









SECTION 26, T. 27 N, R. 4 E., W.M.

LEGEND

-  PROPOSED FENCE
-  RIGHT-OF-WAY
-  RIGHT-OF-WAY CENTERLINE
-  PROPERTY LINE
-  ORDINARY HIGH WATER LINE
-  PROPOSED RIGHT-OF-WAY
-  PROPOSED MITIGATION BOUNDARY
-  STREAM BUFFER LIMITS

NOTE: PARCEL BOUNDARIES ARE PRELIMINARY UNLESS OTHERWISE NOTED.

NOTE: NOT FOR CONSTRUCTION

NOTE: FOR ILLUSTRATIVE PURPOSES ONLY

DATE CREATED: OCTOBER 23, 2023

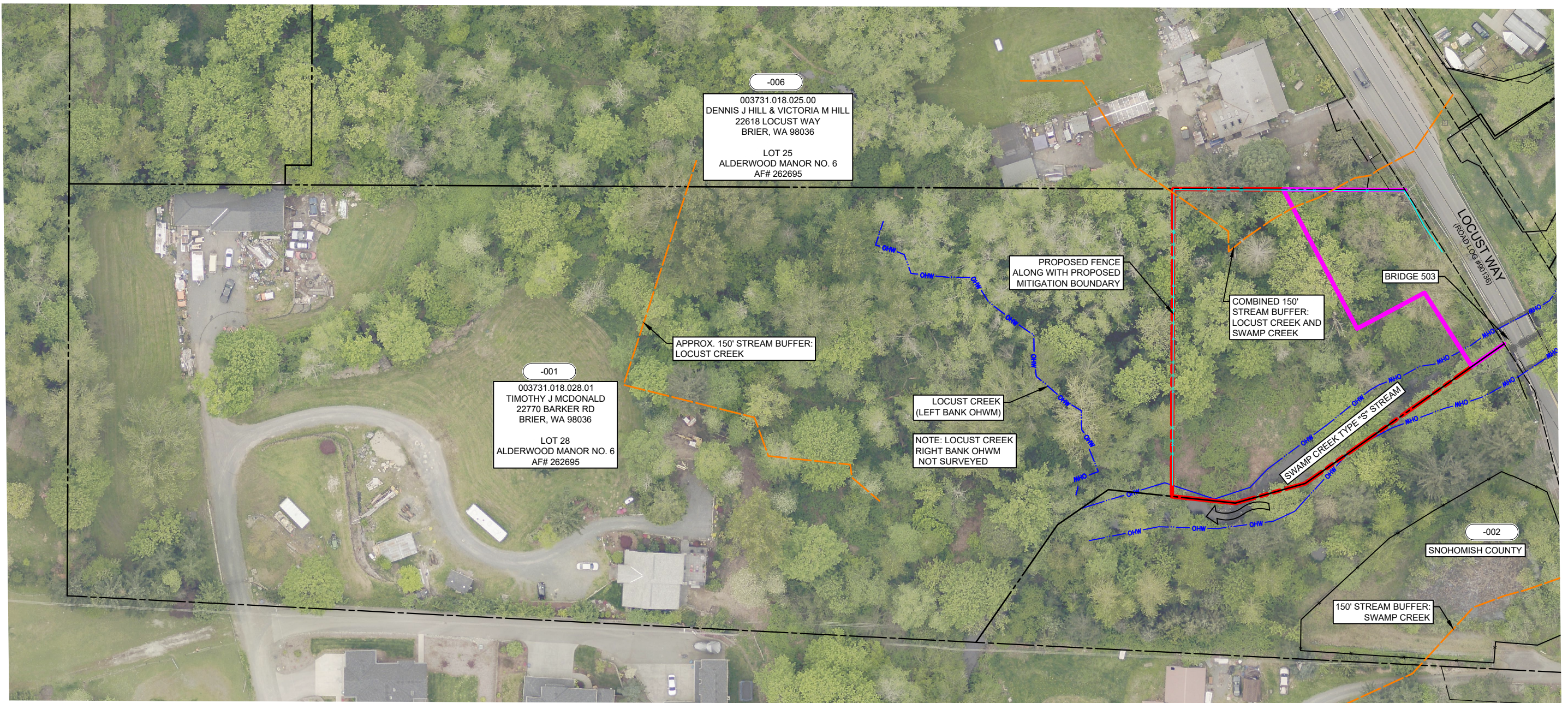
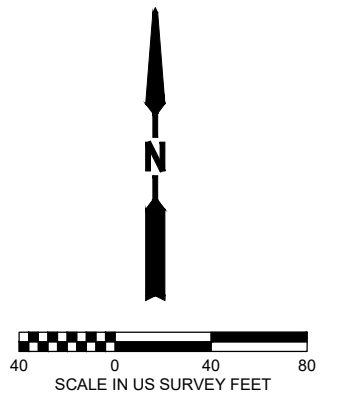

October 23, 2023 - 2:42 PM - SPWGCL - \\\nOCOSDRIVES\SPW_DATA\IPW_PROJECT_DATA_MANAGEMENT\6-PROJECTS\UPI_YEAR_201717-0009\02_CADD\DESIGN\EXHIBITS\17-0009-ROW-MCDONALD.DWG - Layout Name: 22X34 LAYOUT

DATE	NO.	REVISION	BY



UPI NO.: 17-0009	FED. AID PROJ. NO.: BRM-2563(002)
SURVEY NO.:	FIELD BOOK(S): ---
HORZ. DATUM:	VERT. DATUM:
DESIGNED BY: NWA	DRAWN BY: GCL

PRELIMINARY

99% SUBMITTAL

NOT FOR CONSTRUCTION

FOR ILLUSTRATIVE PURPOSES ONLY

SNOHOMISH COUNTY
DEPARTMENT OF
PUBLIC WORKS



FUNDING NO. RC1420

SWAMP CREEK BRIDGE 503
REPLACEMENT PROJECT

PRELIMINARY PARCEL -001
RIGHT OF WAY EXHIBIT

REFERENCE SHEET NO.
EX01

SHEET
OF
SHEETS