

Docket XXI - Initial Review
Town of Darrington - (DR1)
Urban Growth Area (UGA) Adjustments

Proposed Future Land Use (FLU) Map
Comprehensive Plan Amendment



SNOHOMISH COUNTY COUNCIL

EXHIBIT # 3.1.6B

FILE MOT 21-147

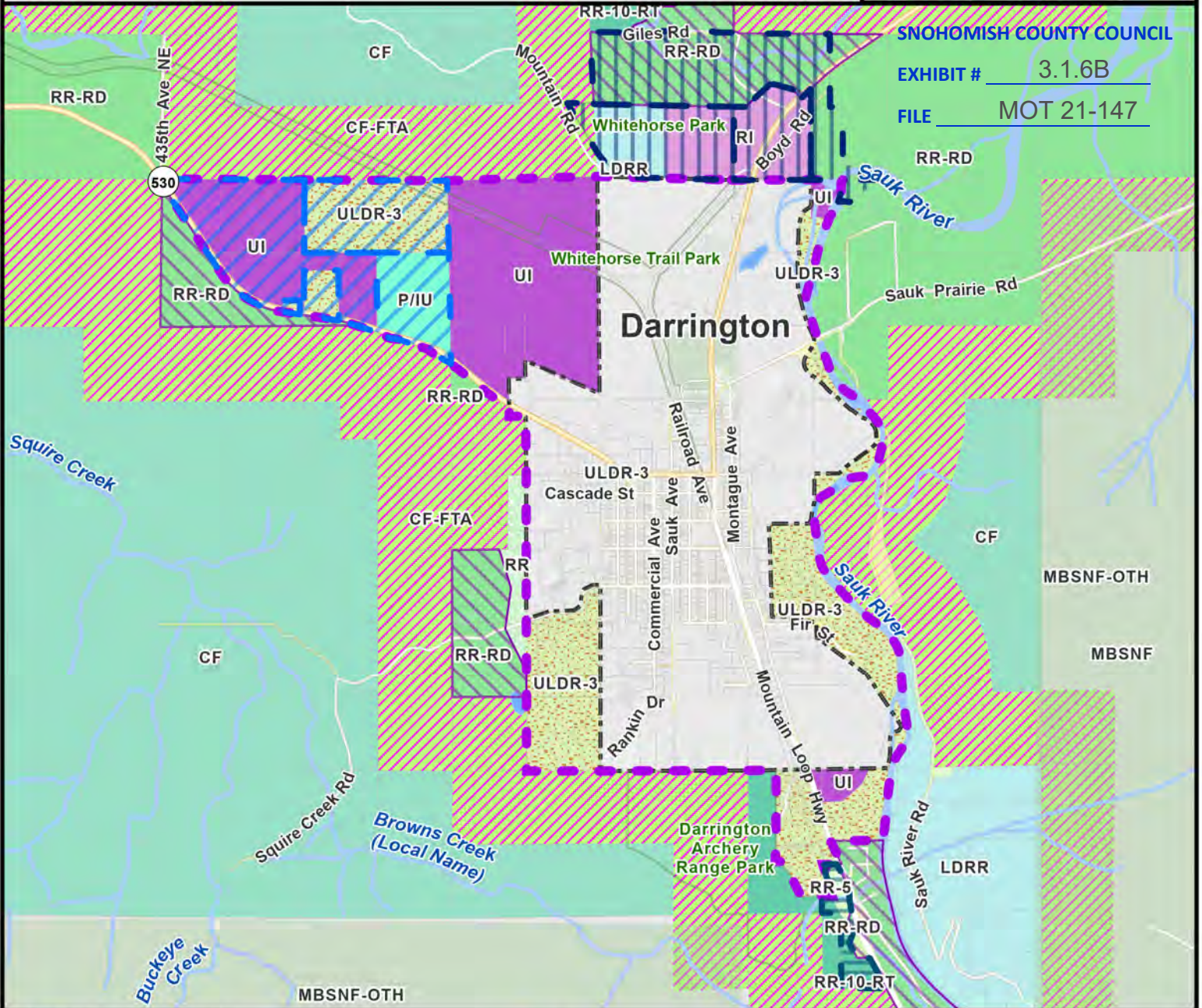

Proposed FLU Map Amendment

- Proposed DR1 UGA Removal
- Proposed DR1 UGA Addition 1
- Proposed DR1 UGA Addition 2

Future Land Use

- CF: Commercial Forest
- CF-FTA: Commercial Forest - Forest Transition Area
- LDRR: Low Density Rural Residential (1 DU/20 Acres)
- MBSNF: Mount Baker-Snoqualmie National Forest Administered Lands
- P/IU: Public/Institutional Use
- RI: Rural Industrial
- RR: Rural Residential (1 DU/5 Acres Basic)
- RR-RD: Rural Residential - RD (1 DU/5 Acres)
- RR-10-RT: Rural Residential-10 Resource Transition (1 DU/10 Acres)
- RR-5: Rural Residential-5 (1 DU/5 Acres)
- UI: Urban Industrial
- ULDR-3: Urban Low Density Residential (3 DU/Acre)
- Rural Urban Transition Area (RUTA)

- Urban Growth Area Boundary
- City Boundary
- Road Right of Way
- Parcels
- Waterbodies
- Watercourses
- Major Roads
- Streets

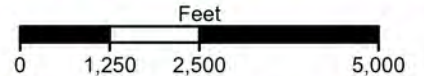

SNOHOMISH COUNTY DATA and MAP DISCLAIMER

All maps, data, and information set forth herein ("Data"), are for illustrative purposes only and are not to be considered an official citation to, or representation of, the Snohomish County Code. Amendments and updates to the Data, together with other applicable County Code provisions, may apply which are not depicted herein. Snohomish County makes no representation or warranty concerning the content, accuracy, currency, completeness or quality of the Data contained herein and expressly disclaims any warranty of merchantability or fitness for any particular purpose. All persons accessing or otherwise using this Data assume all responsibility for use thereof and agree to hold Snohomish County harmless from and against any damages, loss, claim or liability arising out of any error, defect or omission contained within said Data. Washington State Law, Ch. 42.56 RCW, prohibits state and local agencies from providing access to lists of individuals intended for use for commercial purposes and, thus, no commercial use may be made of any Data comprising lists of individuals contained herein.

Docket XXI - Initial Review
Town of Darrington - (DR1)
UGA Addition Area 1

EXHIBIT # 3.1.6B.1

FILE MOT 21-147

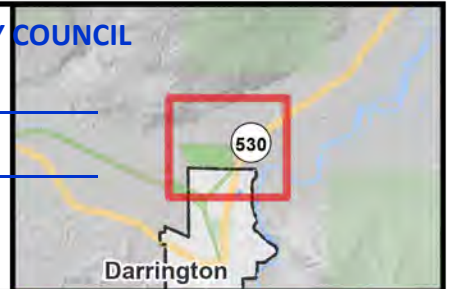

Proposed Future Land Use (FLU) Map
 Comprehensive Plan Amendment

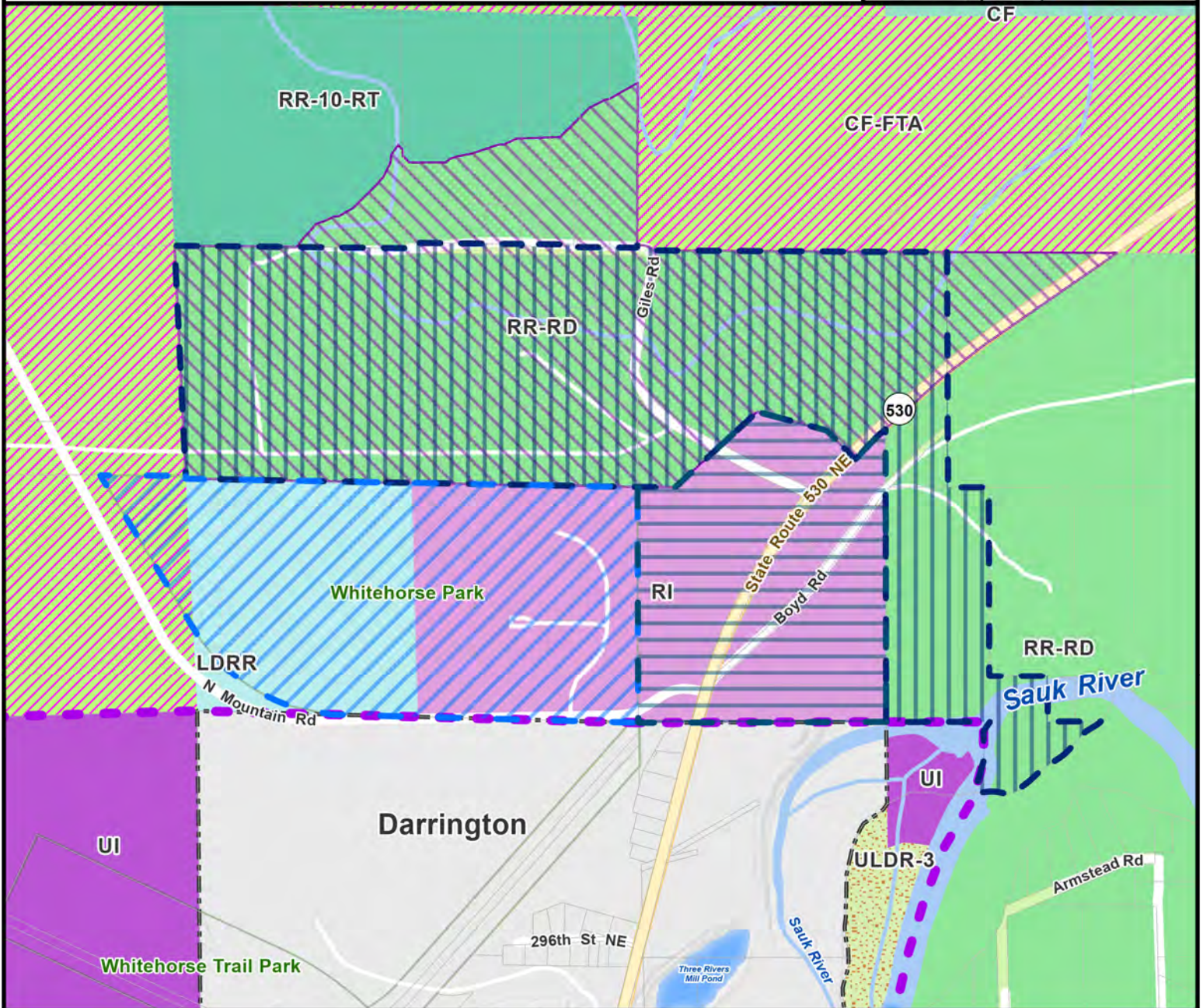

Proposed FLU Map Amendment

- Proposed DR1 UGA Addition Area 1: Redesignate from CF-FTA, LDRR, and RI to PIU
- Proposed DR1 UGA Addition Area 1: Redesignate from RR-RD and RUTA to ULDR-3
- Proposed DR1 UGA Addition Area 1: Redesignate from RI to Urban Industrial

Future Land Use

- CF: Commercial Forest
- CF-FTA: Commercial Forest - Forest Transition Area
- LDRR: Low Density Rural Residential (1 DU/20 Acres)
- RI: Rural Industrial
- RR-RD: Rural Residential - RD (1 DU/5 Acres)
- RR-10-RT: Rural Residential-10 Resource Transition (1 DU/10 Acres)
- UI: Urban Industrial
- ULDR-3: Urban Low Density Residential (3 DU/Acre)
- Rural Urban Transition Area (RUTA)

- Urban Growth Area Boundary
- City Boundary
- Road Right of Way
- Parcels
- Waterbodies
- Watercourses
- Major Roads
- Streets

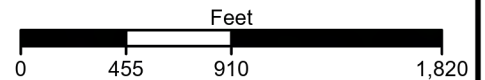

SNOHOMISH COUNTY DATA and MAP DISCLAIMER

All maps, data, and information set forth herein ("Data"), are for illustrative purposes only and are not to be considered an official citation to, or representation of, the Snohomish County Code. Amendments and updates to the Data, together with other applicable County Code provisions, may apply which are not depicted herein. Snohomish County makes no representation or warranty concerning the content, accuracy, currency, completeness or quality of the Data contained herein and expressly disclaims any warranty of merchantability or fitness for any particular purpose. All persons accessing or otherwise using this Data assume all responsibility for use thereof and agree to hold Snohomish County harmless from and against any damages, loss, claim or liability arising out of any error, defect or omission contained within said Data. Washington State Law, Ch. 42.56 RCW, prohibits state and local agencies from providing access to lists of individuals intended for use for commercial purposes and, thus, no commercial use may be made of any Data comprising lists of individuals contained herein.

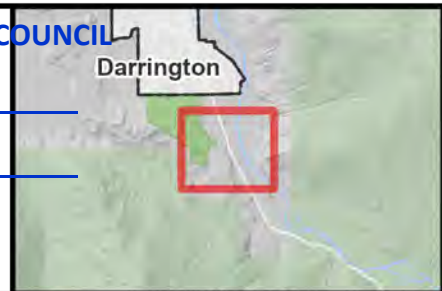

Proposed Future Land Use (FLU) Map
 Comprehensive Plan Amendment

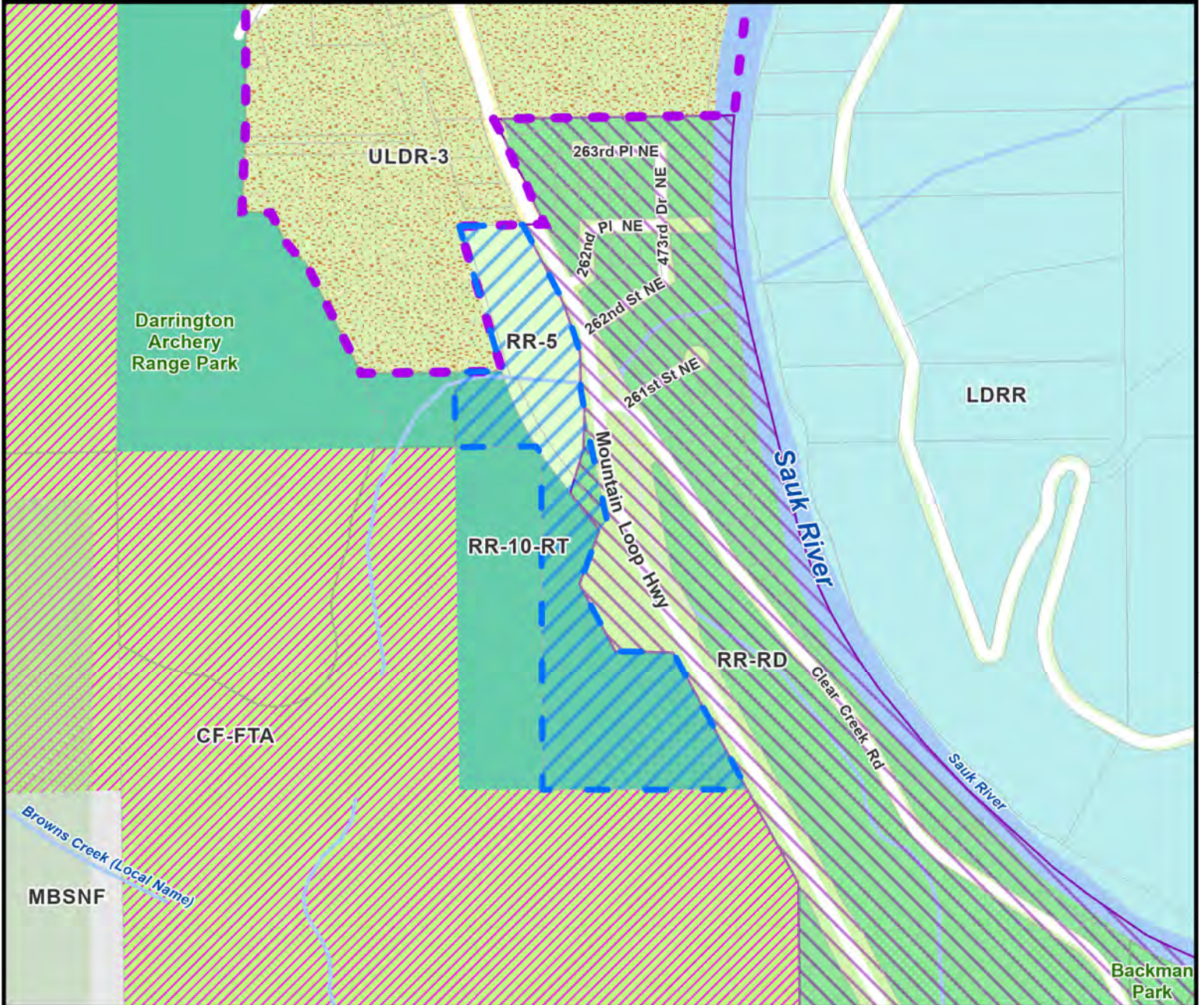

Proposed FLU Map Amendment

Proposed DR1 UGA Addition Area 2: Redesignate from RR-5, RR-RD, RR-10-RT, and RUTA to ULDR-3

Future Land Use

- CF-FTA: Commercial Forest - Forest Transition Area
- LD RR: Low Density Rural Residential (1 DU/20 Acres)
- MBSNF: Mount Baker-Snoqualmie National Forest Administered Lands
- RR-RD: Rural Residential - RD (1 DU/5 Acres)
- RR-10-RT: Rural Residential-10 Resource Transition (1 DU/10 Acres)
- RR-5: Rural Residential-5 (1 DU/5 Acres)
- ULDR-3: Urban Low Density Residential (3 DU/Acre)
- Rural Urban Transition Area (RUTA)

- Urban Growth Area Boundary
- City Boundary
- Road Right of Way
- Parcels
- Waterbodies
- Watercourses
- Major Roads
- Streets

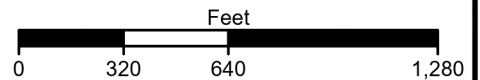

SNOHOMISH COUNTY DATA and MAP DISCLAIMER

All maps, data, and information set forth herein ("Data"), are for illustrative purposes only and are not to be considered an official citation to, or representation of, the Snohomish County Code. Amendments and updates to the Data, together with other applicable County Code provisions, may apply which are not depicted herein. Snohomish County makes no representation or warranty concerning the content, accuracy, currency, completeness or quality of the Data contained herein and expressly disclaims any warranty of merchantability or fitness for any particular purpose. All persons accessing or otherwise using this Data assume all responsibility for use thereof and agree to hold Snohomish County harmless from and against any damages, loss, claim or liability arising out of any error, defect or omission contained within said Data. Washington State Law, Ch. 42.56 RCW, prohibits state and local agencies from providing access to lists of individuals intended for use for commercial purposes and, thus, no commercial use may be made of any Data comprising lists of individuals contained herein.

Docket XXI - Initial Review
Town of Darrington - (DR1)
UGA Removal Area 1

EXHIBIT # 3.1.6B.3
 FILE MOT 21-147

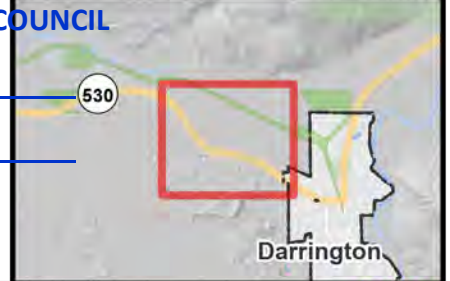

Proposed Future Land Use (FLU) Map
Comprehensive Plan Amendment

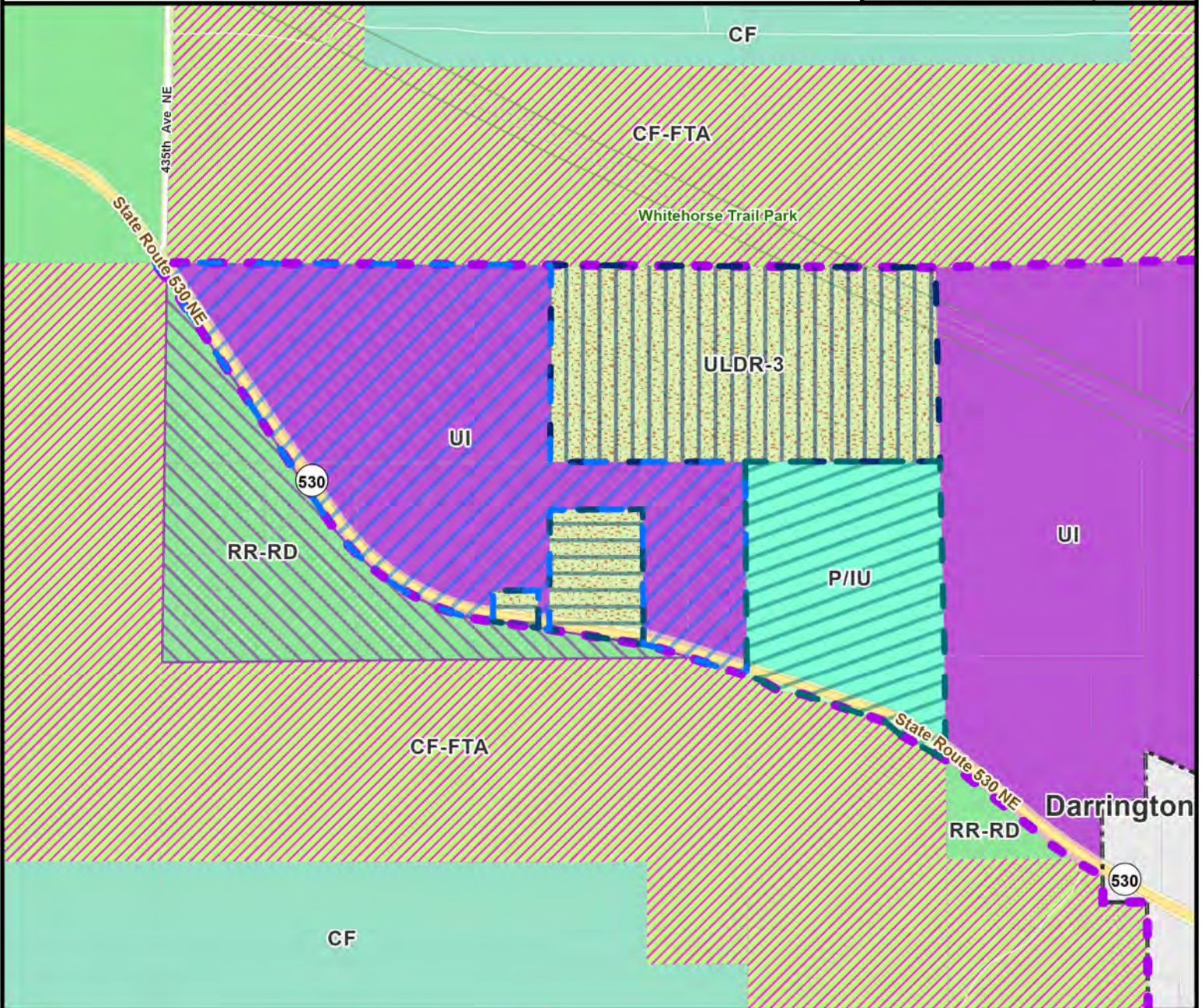

Proposed FLU Map Amendment

- Proposed DR1 UGA Removal Area 1: Redesignate from UI to Rural Industrial
- Proposed DR1 UGA Removal Area 1: Redesignate from ULDR-3 to Commercial Forest-FTA
- Proposed DR1 UGA Removal Area 1: Redesignate from ULDR-3 to RR-RD
- Proposed DR1 UGA Removal Area 1: Redesignate from P/IU to Commercial Forest-FTA

Future Land Use

- CF: Commercial Forest
- CF-FTA: Commercial Forest - Forest Transition Area
- P/IU: Public/Institutional Use
- RR-RD: Rural Residential - RD (1 DU/5 Acres)
- UI: Urban Industrial
- ULDR-3: Urban Low Density Residential (3 DU/Acre)
- Rural Urban Transition Area (RUTA)

- Urban Growth Area Boundary
- City Boundary
- Road Right of Way
- Parcels
- Waterbodies
- Watercourses
- Major Roads
- Streets

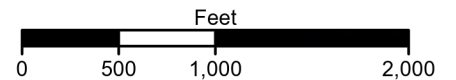

SNOHOMISH COUNTY DATA and MAP DISCLAIMER

All maps, data, and information set forth herein ("Data"), are for illustrative purposes only and are not to be considered an official citation to, or representation of, the Snohomish County Code. Amendments and updates to the Data, together with other applicable County Code provisions, may apply which are not depicted herein. Snohomish County makes no representation or warranty concerning the content, accuracy, currency, completeness or quality of the Data contained herein and expressly disclaims any warranty of merchantability or fitness for any particular purpose. All persons accessing or otherwise using this Data assume all responsibility for use thereof and agree to hold Snohomish County harmless from and against any damages, loss, claim or liability arising out of any error, defect or omission contained within said Data. Washington State Law, Ch. 42.56 RCW, prohibits state and local agencies from providing access to lists of individuals intended for use for commercial purposes and, thus, no commercial use may be made of any Data comprising lists of individuals contained herein.

SNOHOMISH COUNTY COUNCIL
 EXHIBIT # 3.1.8B
 FILE MOT 21-147

Docket XXI - Initial Review
 City of Lake Stevens - (LS2)
 Urban Growth Area (UGA) Expansion

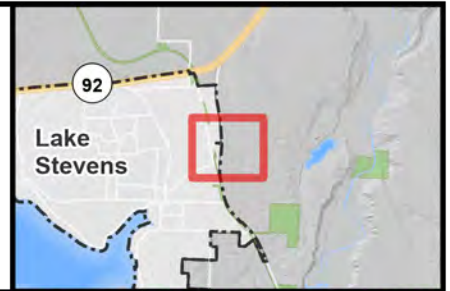



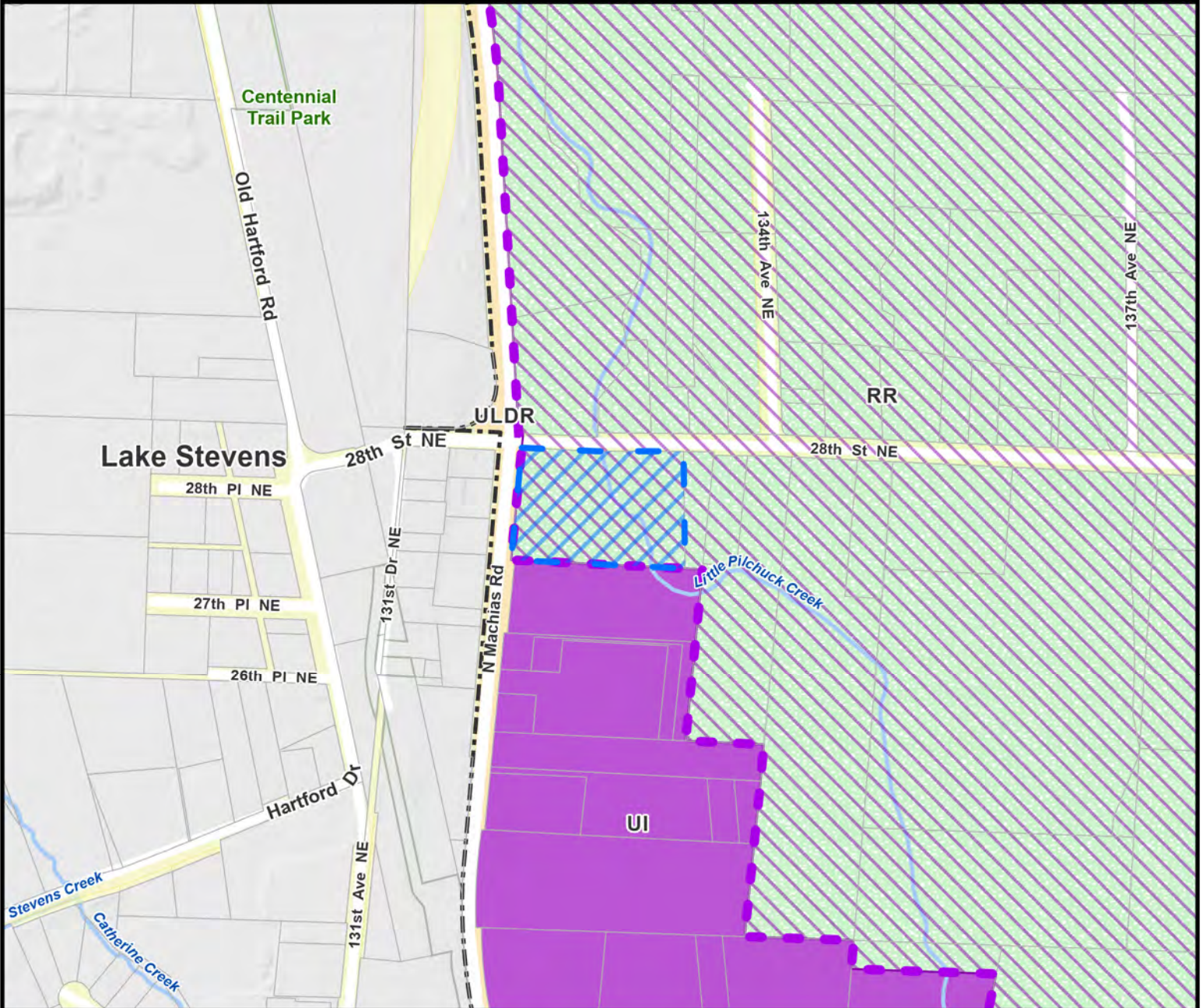

Proposed Future Land Use (FLU) Map
 Comprehensive Plan Amendment



Proposed FLU Map Amendment

 Proposed LS2 UGA Expansion: Redesignate from RR and RUTA to Urban Industrial

Future Land Use

-  RR: Rural Residential (1 DU/5 Acres Basic)
-  UI: Urban Industrial
-  ULDR: Urban Low Density Residential (4 - 6 DU/Acre)
-  Rural Urban Transition Area (RUTA)

 Urban Growth Area Boundary

 City Boundary

 Road Right of Way

 Parcels

 Waterbodies

 Watercourses

 Major Roads

 Streets

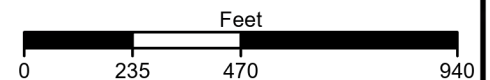

SNOHOMISH COUNTY DATA and MAP DISCLAIMER

All maps, data, and information set forth herein ("Data"), are for illustrative purposes only and are not to be considered an official citation to, or representation of, the Snohomish County Code. Amendments and updates to the Data, together with other applicable County Code provisions, may apply which are not depicted herein. Snohomish County makes no representation or warranty concerning the content, accuracy, currency, completeness or quality of the Data contained herein and expressly disclaims any warranty of merchantability or fitness for any particular purpose. All persons accessing or otherwise using this Data assume all responsibility for use thereof and agree to hold Snohomish County harmless from and against any damages, loss, claim or liability arising out of any error, defect or omission contained within said Data. Washington State Law, Ch. 42.56 RCW, prohibits state and local agencies from providing access to lists of individuals intended for use for commercial purposes and, thus, no commercial use may be made of any Data comprising lists of individuals contained herein.

Docket XXI - Initial Review
 City of Lake Stevens - (LS3)
 Urban Growth Area (UGA) Expansion

SNOHOMISH COUNTY COUNCIL

EXHIBIT # 3.1.9B

FILE MOT 21-147

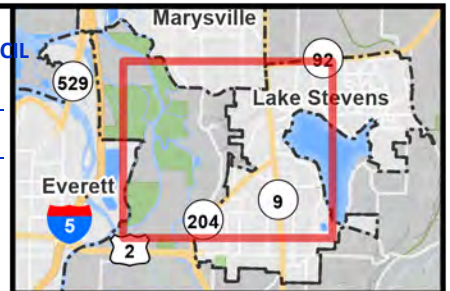

Proposed Future Land Use (FLU) Map
 Comprehensive Plan Amendment

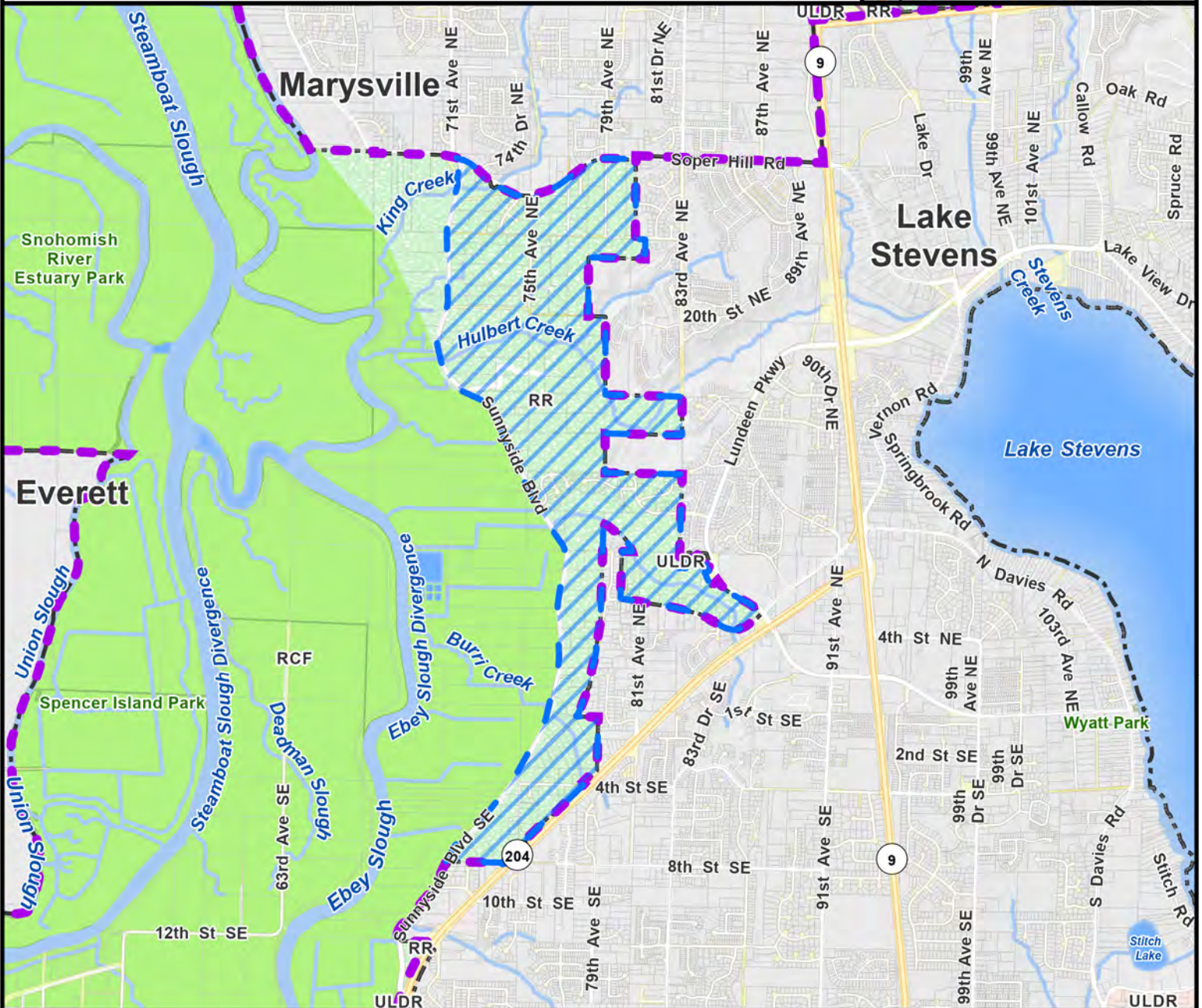

Proposed FLU Map Amendment

Proposed LS3 UGA Expansion: Redesignate from RR to Urban Low Density Residential

Future Land Use

- RCF: Riverway Commercial Farmland
- RR: Rural Residential (1 DU/5 Acres Basic)
- ULDR: Urban Low Density Residential (4 - 6 DU/Acre)
- Rural Urban Transition Area (RUTA)

- Urban Growth Area Boundary
- City Boundary
- Road Right of Way
- Parcels
- Waterbodies
- Watercourses
- Major Roads
- Streets

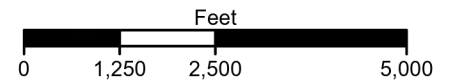

SNOHOMISH COUNTY DATA and MAP DISCLAIMER

All maps, data, and information set forth herein ("Data"), are for illustrative purposes only and are not to be considered an official citation to, or representation of, the Snohomish County Code. Amendments and updates to the Data, together with other applicable County Code provisions, may apply which are not depicted herein. Snohomish County makes no representation or warranty concerning the content, accuracy, currency, completeness or quality of the Data contained herein and expressly disclaims any warranty of merchantability or fitness for any particular purpose. All persons accessing or otherwise using this Data assume all responsibility for use thereof and agree to hold Snohomish County harmless from and against any damages, loss, claim or liability arising out of any error, defect or omission contained within said Data. Washington State Law, Ch. 42.56 RCW, prohibits state and local agencies from providing access to lists of individuals intended for use for commercial purposes and, thus, no commercial use may be made of any Data comprising lists of individuals contained herein.



Proposed Future Land Use (FLU) Map
Comprehensive Plan Amendment

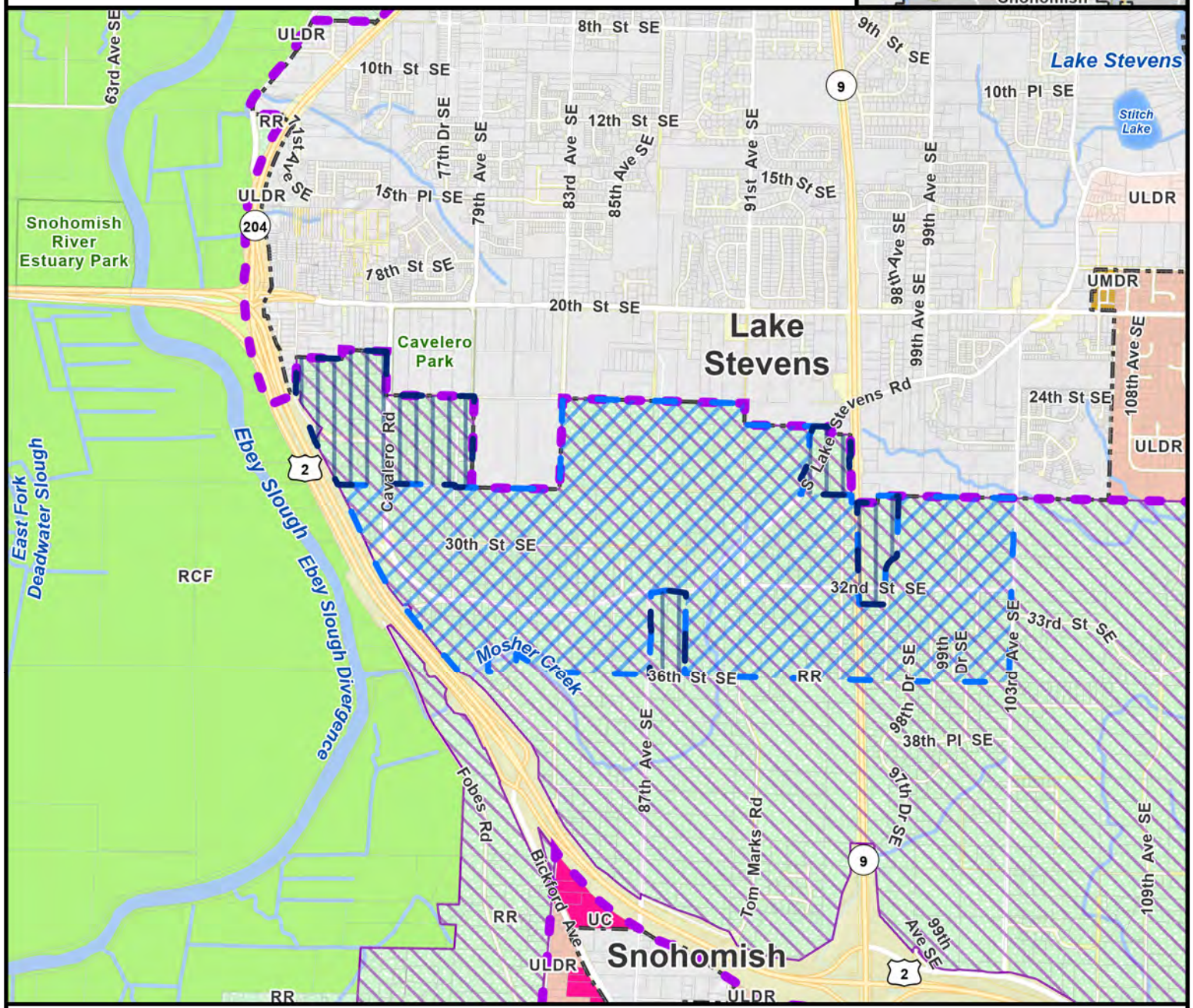

Proposed FLU Map Amendment

- Proposed LS4 UGA Expansion: Redesignate from RR and RUTA to Urban Low Density Residential
- Proposed LS4 UGA Expansion: Redesignate from RR and RUTA to Urban Commercial

Future Land Use

- RCF: Riverway Commercial Farmland
- RR: Rural Residential (1 DU/5 Acres Basic)
- UC: Urban Commercial
- ULDR: Urban Low Density Residential (4 - 6 DU/Acre)
- UMDR: Urban Medium Density Residential
- Rural Urban Transition Area (RUTA)

- Urban Growth Area Boundary
- City Boundary
- Road Right of Way
- Parcels
- Waterbodies
- Watercourses
- Major Roads
- Streets

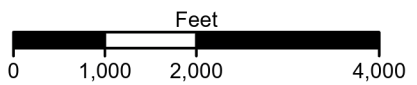

SNOHOMISH COUNTY DATA and MAP DISCLAIMER

All maps, data, and information set forth herein ("Data"), are for illustrative purposes only and are not to be considered an official citation to, or representation of, the Snohomish County Code. Amendments and updates to the Data, together with other applicable County Code provisions, may apply which are not depicted herein. Snohomish County makes no representation or warranty concerning the content, accuracy, currency, completeness or quality of the Data contained herein and expressly disclaims any warranty of merchantability or fitness for any particular purpose. All persons accessing or otherwise using this Data assume all responsibility for use thereof and agree to hold Snohomish County harmless from and against any damages, loss, claim or liability arising out of any error, defect or omission contained within said Data. Washington State Law, Ch. 42.56 RCW, prohibits state and local agencies from providing access to lists of individuals intended for use for commercial purposes and, thus, no commercial use may be made of any Data comprising lists of individuals contained herein.





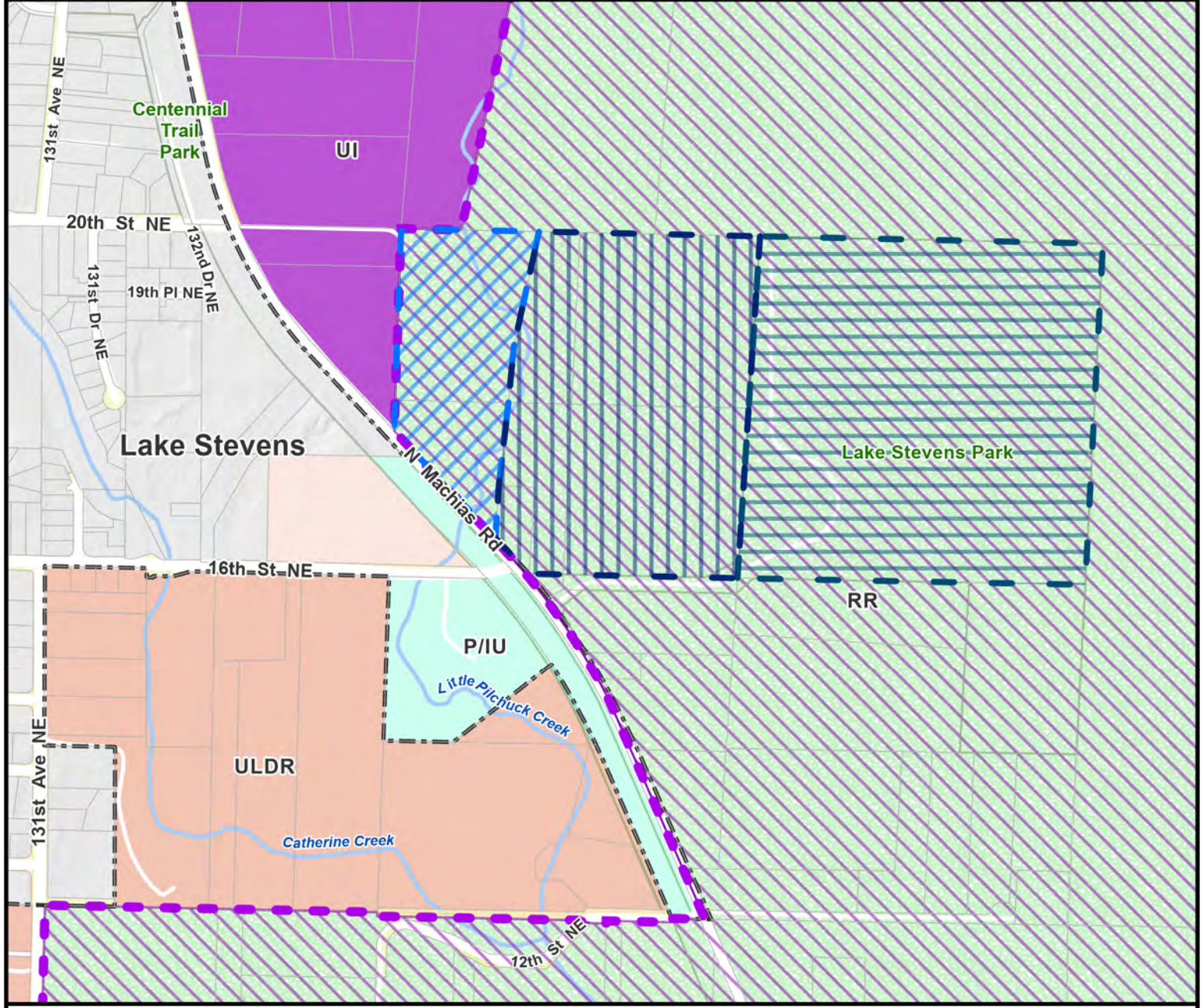

Proposed Future Land Use (FLU) Map
 Comprehensive Plan Amendment











Proposed FLU Map Amendment

-  Proposed LS5 UGA Expansion: Redesignate from RR and RUTA to Urban Industrial
-  Proposed LS5 UGA Expansion: Redesignate from RR and RUTA to Urban Medium Density Residential
-  Proposed LS5 UGA Expansion: Redesignate from RR and RUTA to Public/Institutional Use

Future Land Use

-  P/IU: Public/Institutional Use
-  RR: Rural Residential (1 DU/5 Acres Basic)
-  UI: Urban Industrial
-  ULDR: Urban Low Density Residential (4 - 6 DU/Acre)
-  Rural Urban Transition Area (RUTA)

-  Urban Growth Area Boundary
-  City Boundary
-  Road Right of Way
-  Parcels
-  Waterbodies
-  Watercourses
-  Major Roads
-  Streets

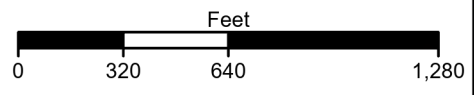

SNOHOMISH COUNTY DATA and MAP DISCLAIMER

All maps, data, and information set forth herein ("Data"), are for illustrative purposes only and are not to be considered an official citation to, or representation of, the Snohomish County Code. Amendments and updates to the Data, together with other applicable County Code provisions, may apply which are not depicted herein. Snohomish County makes no representation or warranty concerning the content, accuracy, currency, completeness or quality of the Data contained herein and expressly disclaims any warranty of merchantability or fitness for any particular purpose. All persons accessing or otherwise using this Data assume all responsibility for use thereof and agree to hold Snohomish County harmless from and against any damages, loss, claim or liability arising out of any error, defect or omission contained within said Data. Washington State Law, Ch. 42.56 RCW, prohibits state and local agencies from providing access to lists of individuals intended for use for commercial purposes and, thus, no commercial use may be made of any Data comprising lists of individuals contained herein.

Docket XXI - Initial Review
McLaren - (LS6)
Urban Growth Area (UGA) Expansion

Proposed Future Land Use (FLU) Map
 Comprehensive Plan Amendment

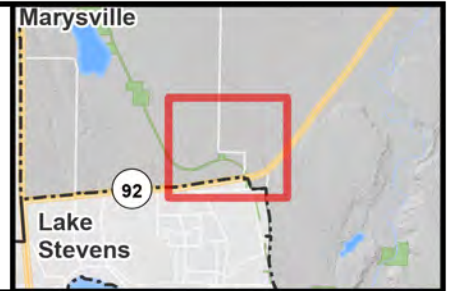

SNOHOMISH COUNTY COUNCIL

EXHIBIT # 3.1.12B

FILE MOT 21-147

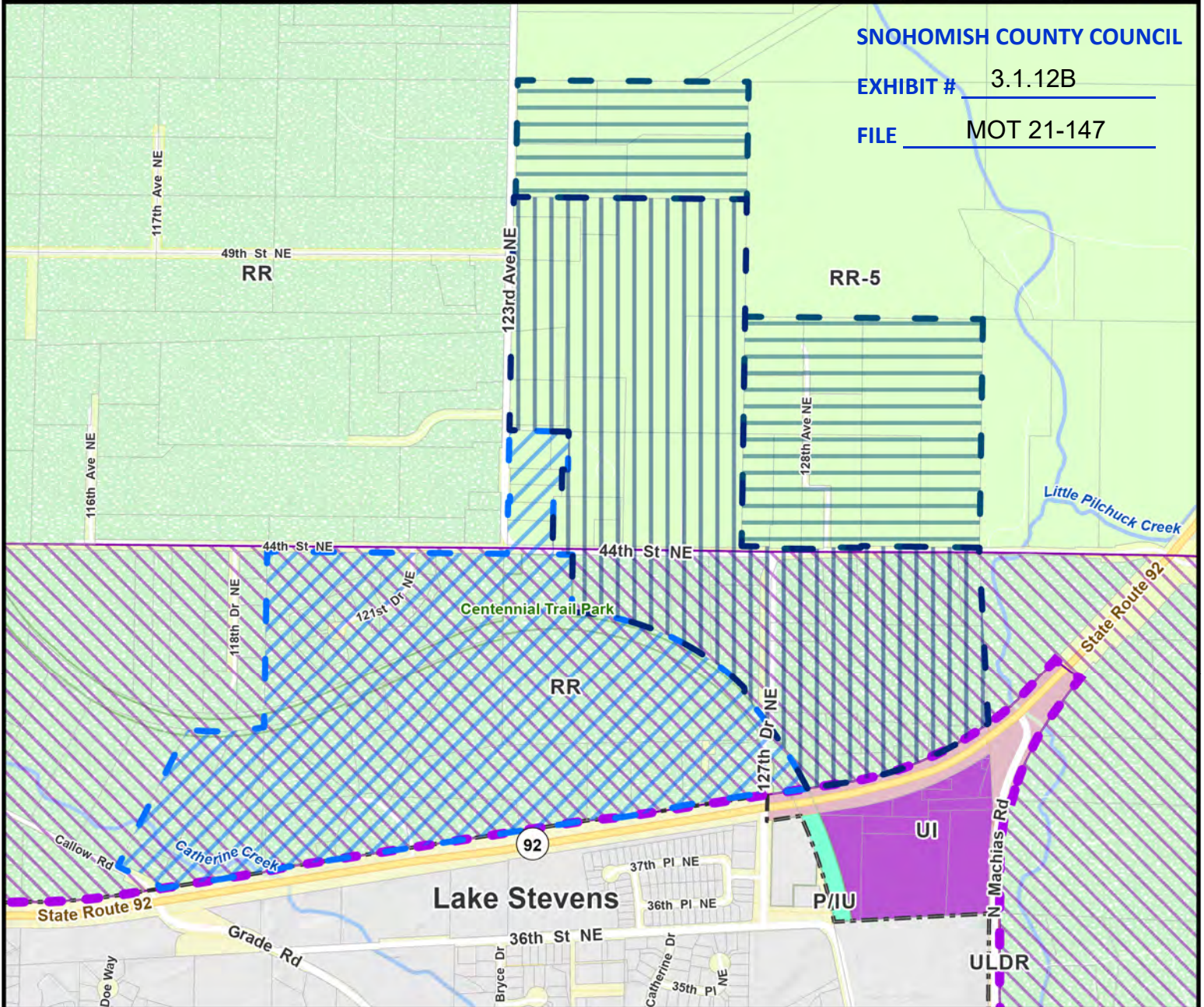

Proposed FLU Map Amendment

- Proposed LS6 UGA Expansion: Redesignate from RR, RR-5, and RUTA to Urban Commercial
- Proposed LS6 UGA Expansion: Redesignate from RR, RR-5, and RUTA to Urban Medium Density Residential
- Proposed LS6 UGA Expansion: Redesignate from RR-5 to Urban Low Density Residential

Future Land Use

- P/IU: Public/Institutional Use
- RR: Rural Residential (1 DU/5 Acres Basic)
- RR-5: Rural Residential-5 (1 DU/5 Acres)
- UI: Urban Industrial
- ULDR: Urban Low Density Residential (4 - 6 DU/Acre)
- Rural Urban Transition Area (RUTA)

- Urban Growth Area Boundary
- City Boundary
- Road Right of Way
- Parcels
- Waterbodies
- Watercourses
- Major Roads
- Streets

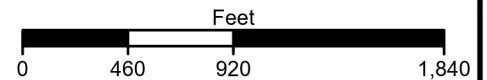

SNOHOMISH COUNTY DATA and MAP DISCLAIMER

All maps, data, and information set forth herein ("Data"), are for illustrative purposes only and are not to be considered an official citation to, or representation of, the Snohomish County Code. Amendments and updates to the Data, together with other applicable County Code provisions, may apply which are not depicted herein. Snohomish County makes no representation or warranty concerning the content, accuracy, currency, completeness or quality of the Data contained herein and expressly disclaims any warranty of merchantability or fitness for any particular purpose. All persons accessing or otherwise using this Data assume all responsibility for use thereof and agree to hold Snohomish County harmless from and against any damages, loss, claim or liability arising out of any error, defect or omission contained within said Data. Washington State Law, Ch. 42.56 RCW, prohibits state and local agencies from providing access to lists of individuals intended for use for commercial purposes and, thus, no commercial use may be made of any Data comprising lists of individuals contained herein.

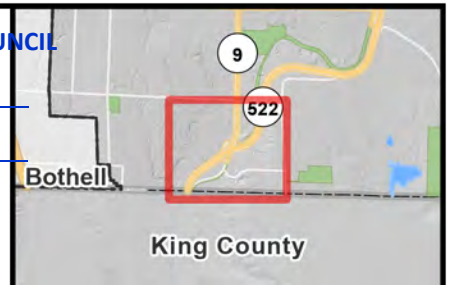

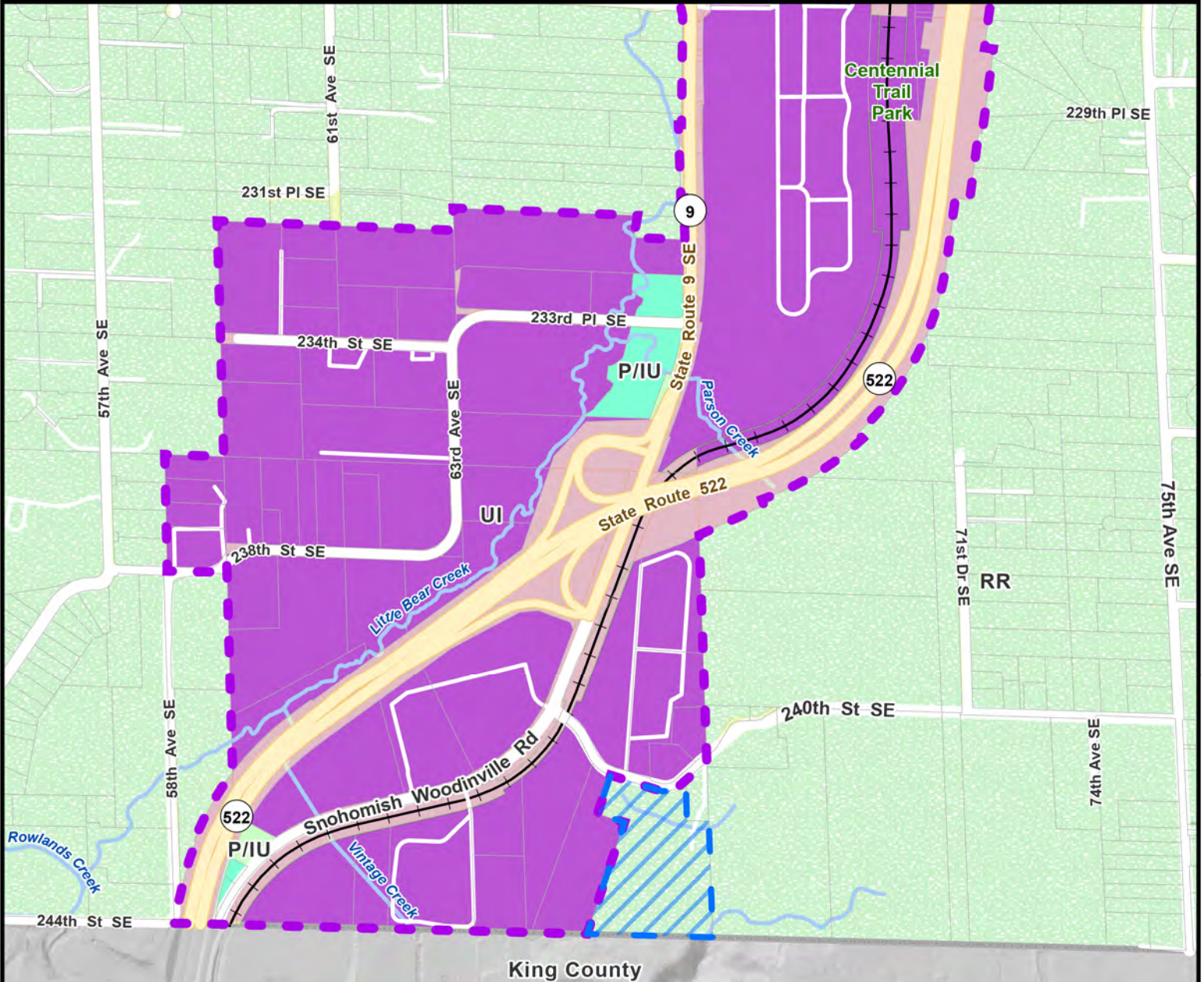

Proposed Future Land Use (FLU) Map
Comprehensive Plan Amendment











Proposed FLU Map Amendment

 Proposed MALT1 UGA Expansion: Redesignate from RR to Urban Industrial

Future Land Use

-  P/IU: Public/Institutional Use
-  RR: Rural Residential (1 DU/5 Acres Basic)
-  UI: Urban Industrial

-  Urban Growth Area Boundary
-  City Boundary
-  Road Right of Way
-  Parcels
-  Waterbodies
-  Watercourses
-  Major Roads
-  Streets

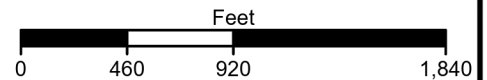

SNOHOMISH COUNTY DATA and MAP DISCLAIMER

All maps, data, and information set forth herein ("Data"), are for illustrative purposes only and are not to be considered an official citation to, or representation of, the Snohomish County Code. Amendments and updates to the Data, together with other applicable County Code provisions, may apply which are not depicted herein. Snohomish County makes no representation or warranty concerning the content, accuracy, currency, completeness or quality of the Data contained herein and expressly disclaims any warranty of merchantability or fitness for any particular purpose. All persons accessing or otherwise using this Data assume all responsibility for use thereof and agree to hold Snohomish County harmless from and against any damages, loss, claim or liability arising out of any error, defect or omission contained within said Data. Washington State Law, Ch. 42.56 RCW, prohibits state and local agencies from providing access to lists of individuals intended for use for commercial purposes and, thus, no commercial use may be made of any Data comprising lists of individuals contained herein.

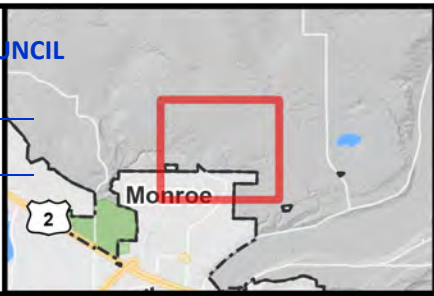

Proposed Future Land Use (FLU) Map
Comprehensive Plan Amendment

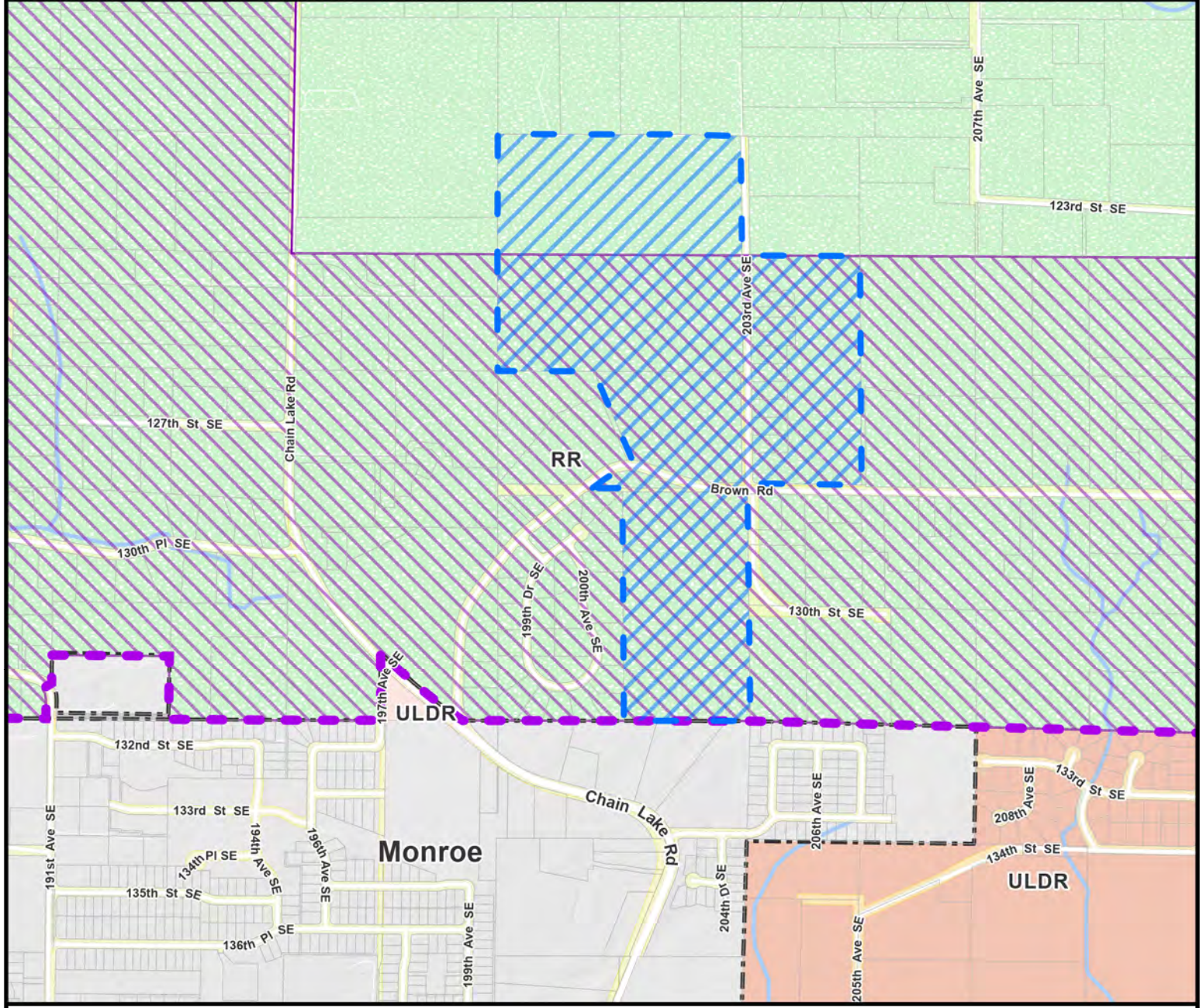

Proposed FLU Map Amendment

Proposed MON1 UGA Expansion: Redesignate from RR and RUTA to Urban Low Density Residential

Future Land Use

- RR: Rural Residential (1 DU/5 Acres Basic)
- ULDR: Urban Low Density Residential (4 - 6 DU/Acre)
- Rural Urban Transition Area (RUTA)

- Urban Growth Area Boundary
- City Boundary
- Road Right of Way
- Parcels
- Waterbodies
- Watercourses
- Major Roads
- Streets

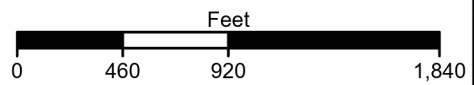

SNOHOMISH COUNTY DATA and MAP DISCLAIMER

All maps, data, and information set forth herein ("Data"), are for illustrative purposes only and are not to be considered an official citation to, or representation of, the Snohomish County Code. Amendments and updates to the Data, together with other applicable County Code provisions, may apply which are not depicted herein. Snohomish County makes no representation or warranty concerning the content, accuracy, currency, completeness or quality of the Data contained herein and expressly disclaims any warranty of merchantability or fitness for any particular purpose. All persons accessing or otherwise using this Data assume all responsibility for use thereof and agree to hold Snohomish County harmless from and against any damages, loss, claim or liability arising out of any error, defect or omission contained within said Data. Washington State Law, Ch. 42.56 RCW, prohibits state and local agencies from providing access to lists of individuals intended for use for commercial purposes and, thus, no commercial use may be made of any Data comprising lists of individuals contained herein.

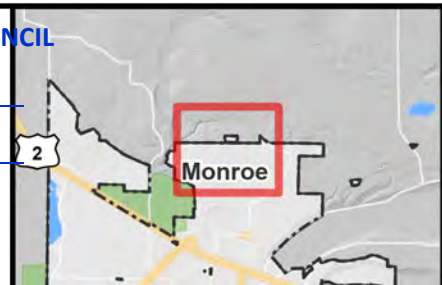



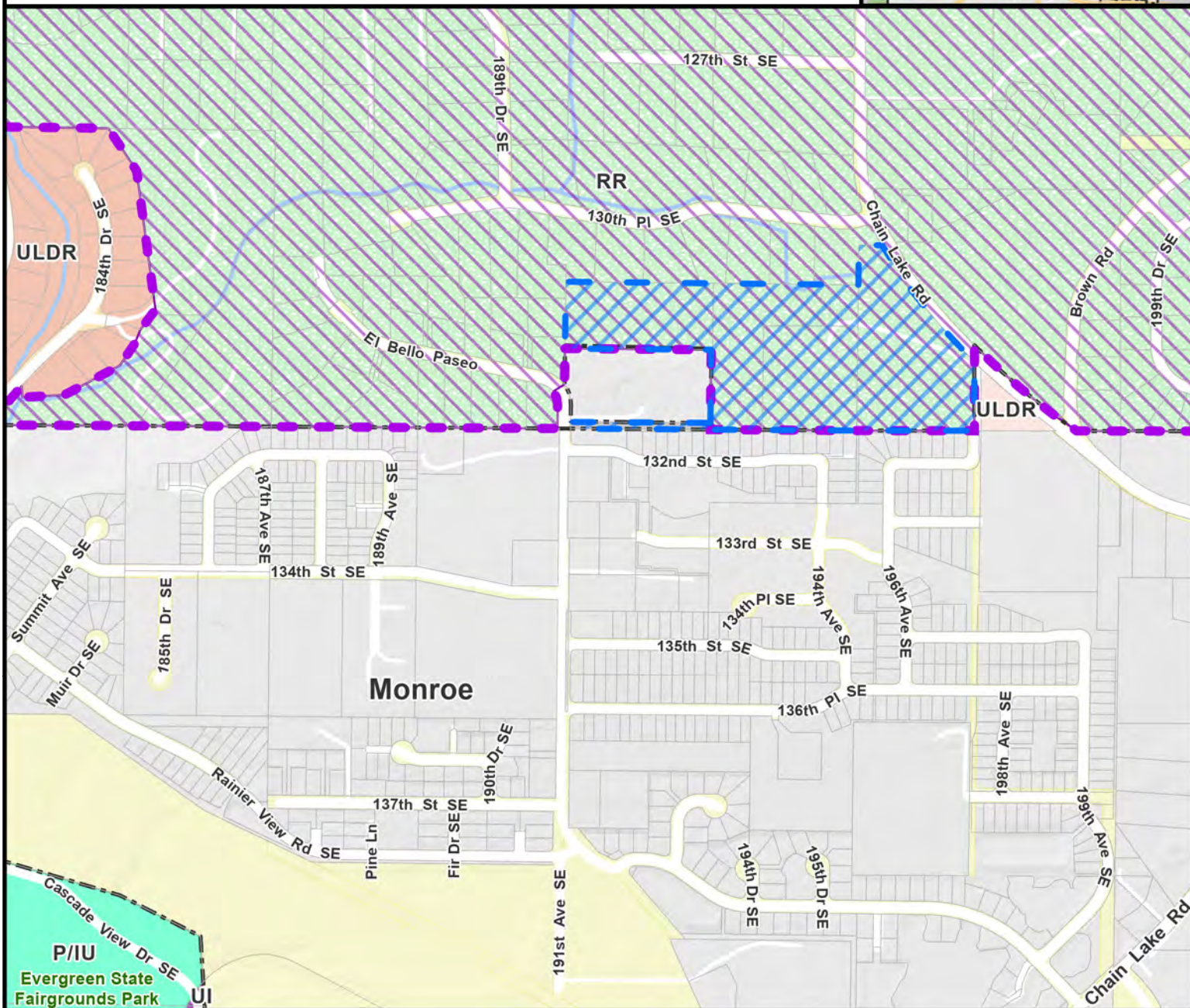

Proposed Future Land Use (FLU) Map
 Comprehensive Plan Amendment



Proposed FLU Map Amendment

 Proposed MON2 UGA Expansion: Redesignate from RR and RUTA to Urban Low Density Residential

Future Land Use

-  P/IU: Public/Institutional Use
-  RR: Rural Residential (1 DU/5 Acres Basic)
-  UI: Urban Industrial
-  ULDR: Urban Low Density Residential (4 - 6 DU/Acre)
-  Rural Urban Transition Area (RUTA)

 Urban Growth Area Boundary

 City Boundary

 Road Right of Way

 Parcels

 Waterbodies

 Watercourses

 Major Roads

 Streets

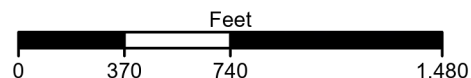

SNOHOMISH COUNTY DATA and MAP DISCLAIMER

All maps, data, and information set forth herein ("Data"), are for illustrative purposes only and are not to be considered an official citation to, or representation of, the Snohomish County Code. Amendments and updates to the Data, together with other applicable County Code provisions, may apply which are not depicted herein. Snohomish County makes no representation or warranty concerning the content, accuracy, currency, completeness or quality of the Data contained herein and expressly disclaims any warranty of merchantability or fitness for any particular purpose. All persons accessing or otherwise using this Data assume all responsibility for use thereof and agree to hold Snohomish County harmless from and against any damages, loss, claim or liability arising out of any error, defect or omission contained within said Data. Washington State Law, Ch. 42.56 RCW, prohibits state and local agencies from providing access to lists of individuals intended for use for commercial purposes and, thus, no commercial use may be made of any Data comprising lists of individuals contained herein.

Docket XXI - Initial Review
Natural 9 Holdings - (MV1)
Urban Growth Area (UGA) Expansion

SNOHOMISH COUNTY COUNCIL

EXHIBIT # 3.1.16B

MOT 21-147

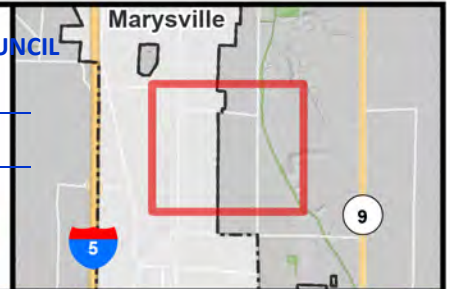

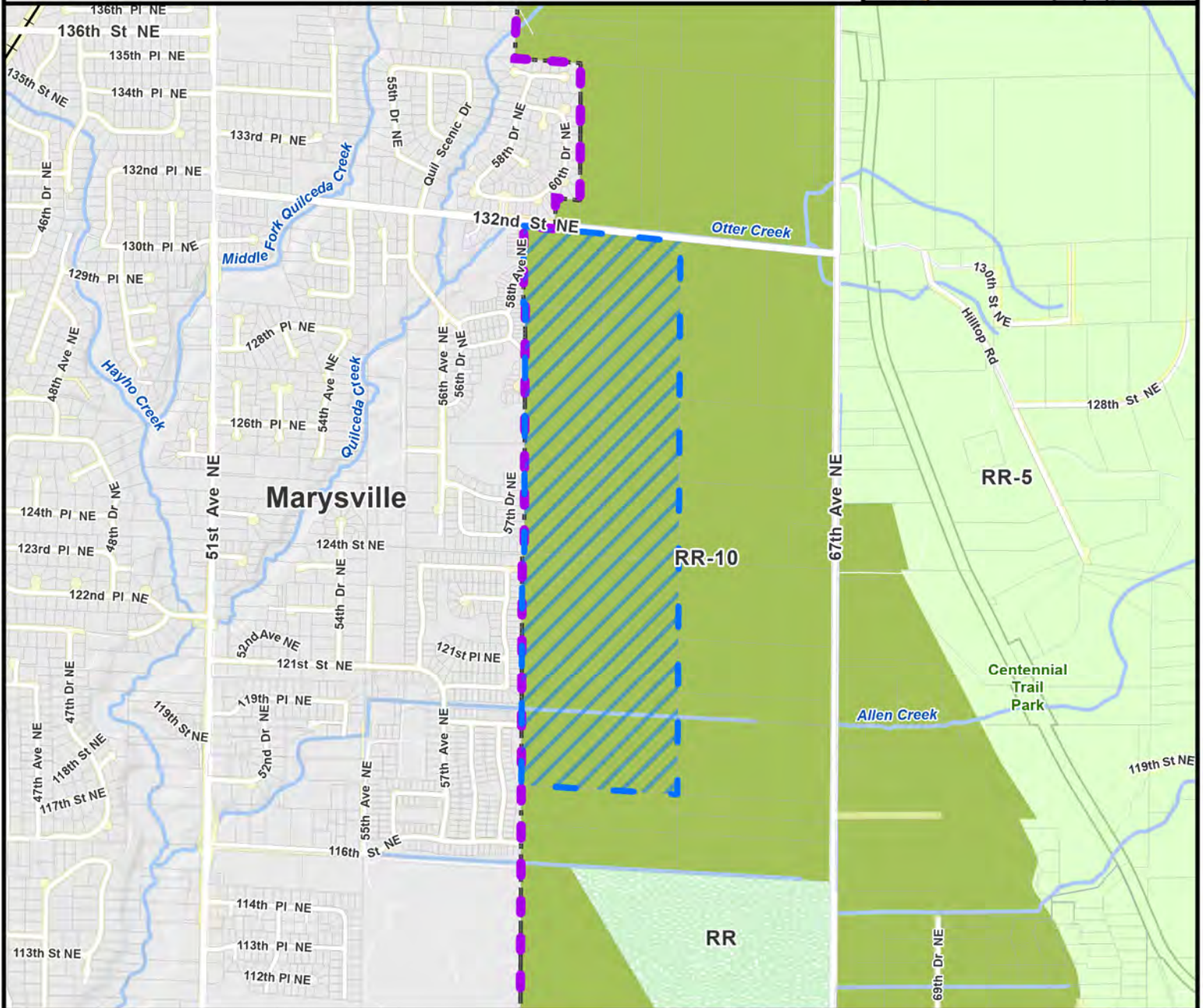

Proposed Future Land Use (FLU) Map
Comprehensive Plan Amendment





Proposed FLU Map Amendment

 Proposed MV1 UGA Expansion: Redesignate from RR-10 to Urban Medium Density Residential

Future Land Use

-  RR: Rural Residential (1 DU/5 Acres Basic)
-  RR-10: Rural Residential-10 (1DU/10 Acres)
-  RR-5: Rural Residential-5 (1 DU/5 Acres)

 Urban Growth Area Boundary

 City Boundary

 Road Right of Way

 Parcels

 Waterbodies

 Watercourses

 Major Roads

 Streets

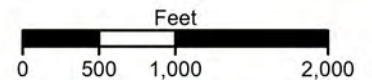

SNOHOMISH COUNTY DATA and MAP DISCLAIMER

All maps, data, and information set forth herein ("Data"), are for illustrative purposes only and are not to be considered an official citation to, or representation of, the Snohomish County Code. Amendments and updates to the Data, together with other applicable County Code provisions, may apply which are not depicted herein. Snohomish County makes no representation or warranty concerning the content, accuracy, currency, completeness or quality of the Data contained herein and expressly disclaims any warranty of merchantability or fitness for any particular purpose. All persons accessing or otherwise using this Data assume all responsibility for use thereof and agree to hold Snohomish County harmless from and against any damages, loss, claim or liability arising out of any error, defect or omission contained within said Data. Washington State Law, Ch. 42.56 RCW, prohibits state and local agencies from providing access to lists of individuals intended for use for commercial purposes and, thus, no commercial use may be made of any Data comprising lists of individuals contained herein.

Docket XXI - Initial Review
NorthPoint Development - (MV2)
Urban Growth Area (UGA) Expansion

EXHIBIT # 3.1.17B
 FILE MOT 21-147

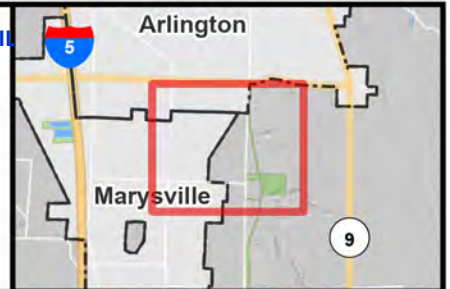



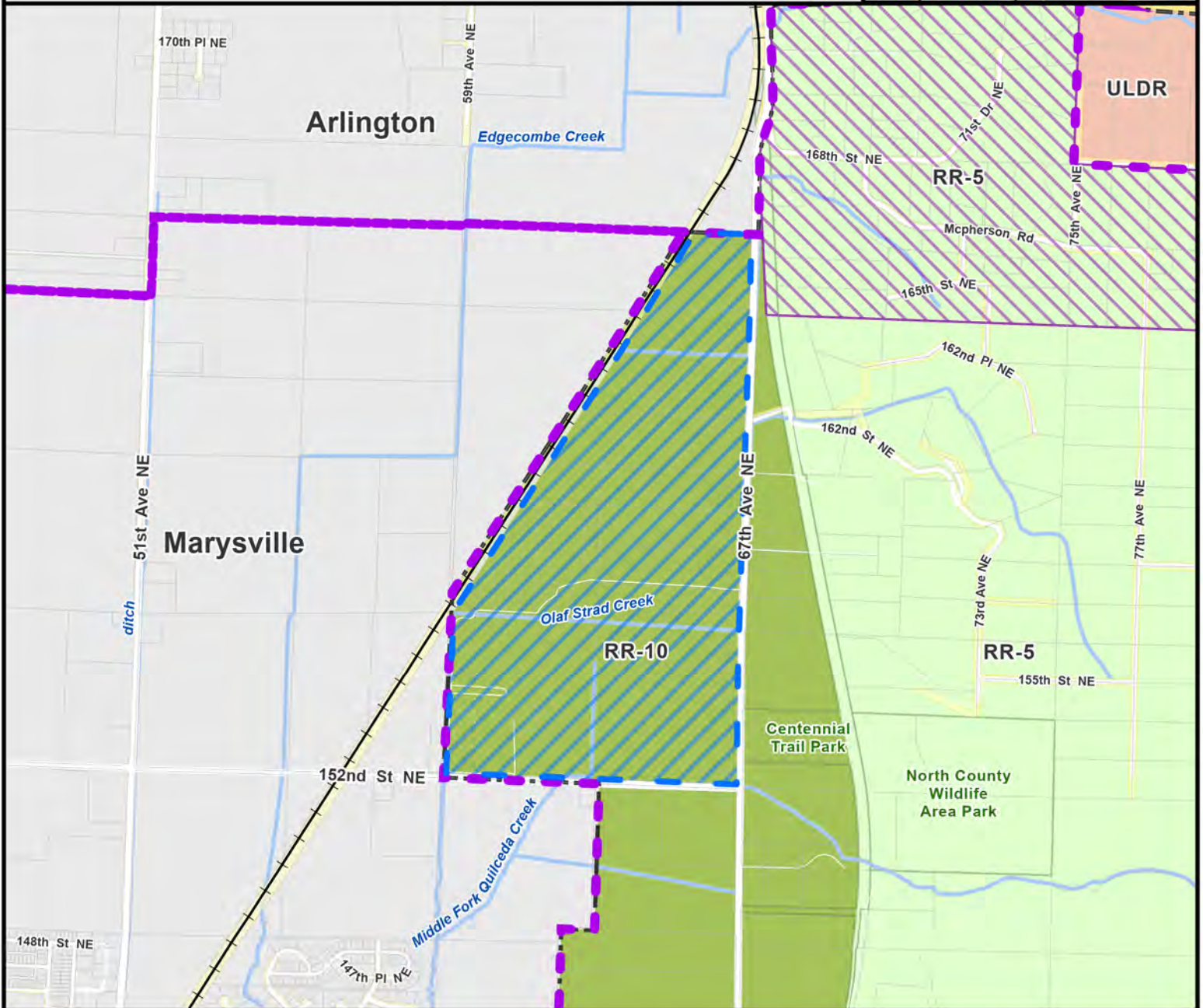

Proposed Future Land Use (FLU) Map
Comprehensive Plan Amendment











Proposed FLU Map Amendment

 Proposed MV2 UGA Expansion: Redesignate from RR-10 to Urban Industrial

Future Land Use

-  RR-10: Rural Residential-10 (1DU/10 Acres)
-  RR-5: Rural Residential-5 (1 DU/5 Acres)
-  ULDR: Urban Low Density Residential (4 - 6 DU/Acre)
-  Rural Urban Transition Area (RUTA)

-  Urban Growth Area Boundary
-  City Boundary
-  Road Right of Way
-  Parcels
-  Waterbodies
-  Watercourses
-  Major Roads
-  Streets

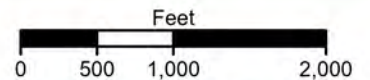

SNOHOMISH COUNTY DATA and MAP DISCLAIMER

All maps, data, and information set forth herein ("Data"), are for illustrative purposes only and are not to be considered an official citation to, or representation of, the Snohomish County Code. Amendments and updates to the Data, together with other applicable County Code provisions, may apply which are not depicted herein. Snohomish County makes no representation or warranty concerning the content, accuracy, currency, completeness or quality of the Data contained herein and expressly disclaims any warranty of merchantability or fitness for any particular purpose. All persons accessing or otherwise using this Data assume all responsibility for use thereof and agree to hold Snohomish County harmless from and against any damages, loss, claim or liability arising out of any error, defect or omission contained within said Data. Washington State Law, Ch. 42.56 RCW, prohibits state and local agencies from providing access to lists of individuals intended for use for commercial purposes and, thus, no commercial use may be made of any Data comprising lists of individuals contained herein.

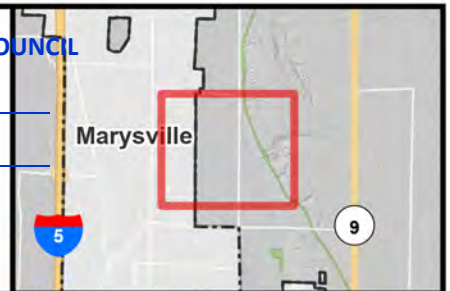

Proposed Future Land Use (FLU) Map
Comprehensive Plan Amendment

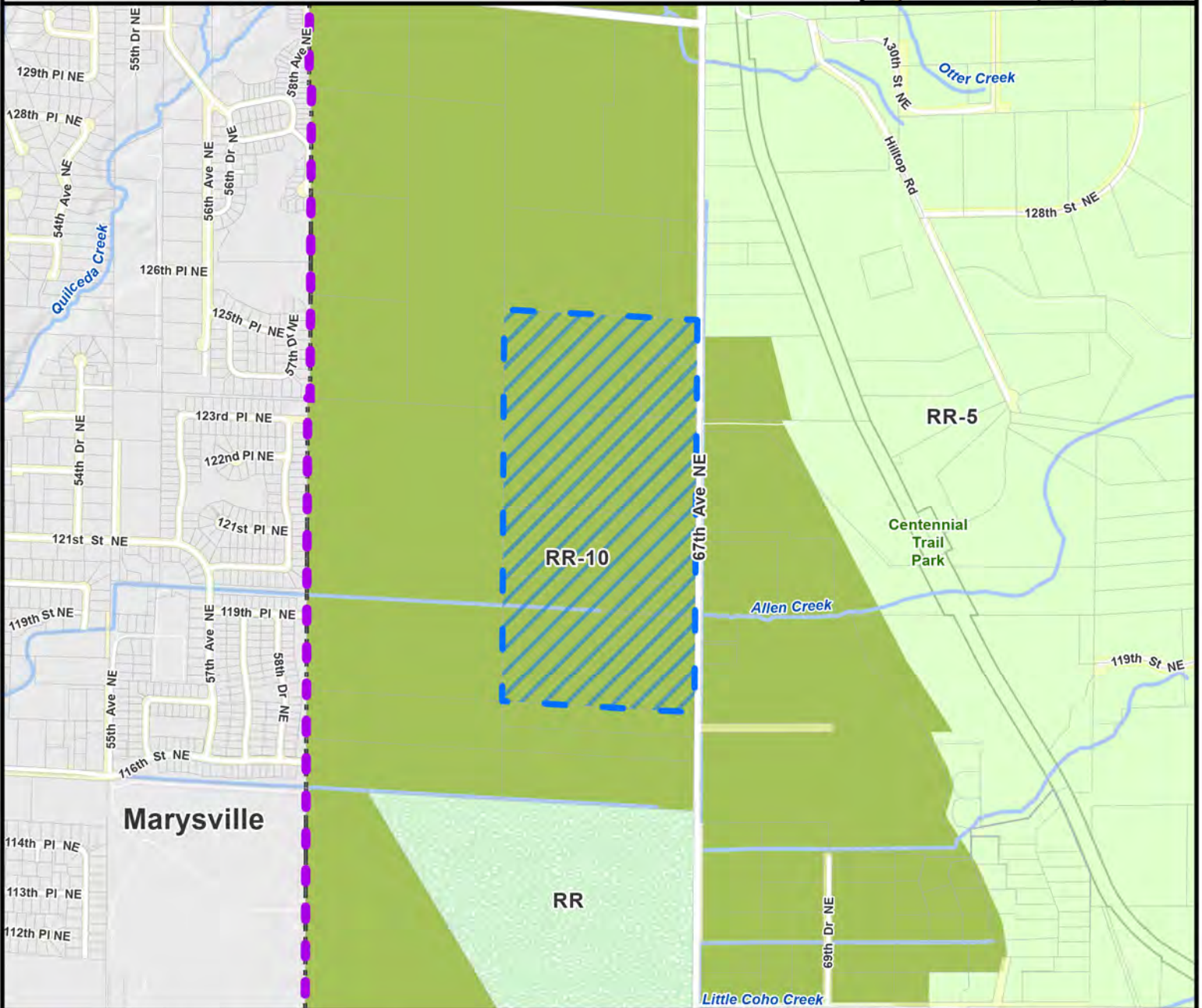

Proposed FLU Map Amendment

Proposed RURAL 1: Redesignate from RR-10 to RR

Future Land Use

- RR: Rural Residential (1 DU/5 Acres Basic)
- RR-10: Rural Residential-10 (1DU/10 Acres)
- RR-5: Rural Residential-5 (1 DU/5 Acres)

- Urban Growth Area Boundary
- City Boundary
- Road Right of Way
- Parcels
- Waterbodies
- Watercourses
- Major Roads
- Streets

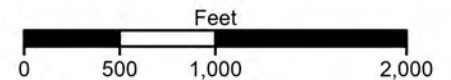

SNOHOMISH COUNTY DATA and MAP DISCLAIMER

All maps, data, and information set forth herein ("Data"), are for illustrative purposes only and are not to be considered an official citation to, or representation of, the Snohomish County Code. Amendments and updates to the Data, together with other applicable County Code provisions, may apply which are not depicted herein. Snohomish County makes no representation or warranty concerning the content, accuracy, currency, completeness or quality of the Data contained herein and expressly disclaims any warranty of merchantability or fitness for any particular purpose. All persons accessing or otherwise using this Data assume all responsibility for use thereof and agree to hold Snohomish County harmless from and against any damages, loss, claim or liability arising out of any error, defect or omission contained within said Data. Washington State Law, Ch. 42.56 RCW, prohibits state and local agencies from providing access to lists of individuals intended for use for commercial purposes and, thus, no commercial use may be made of any Data comprising lists of individuals contained herein.



Proposed Future Land Use (FLU) Map
Comprehensive Plan Amendment



Proposed FLU Map Amendment

Proposed STAN1 UGA Expansion and retain Riverway Commercial Farmland designation

Future Land Use

RCF: Riverway Commercial Farmland

Tidelands

Urban Growth Area Boundary

City Boundary

Road Right of Way

Parcels

Waterbodies

Watercourses

Major Roads

Streets

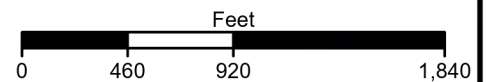

SNOHOMISH COUNTY DATA and MAP DISCLAIMER

All maps, data, and information set forth herein ("Data"), are for illustrative purposes only and are not to be considered an official citation to, or representation of, the Snohomish County Code. Amendments and updates to the Data, together with other applicable County Code provisions, may apply which are not depicted herein. Snohomish County makes no representation or warranty concerning the content, accuracy, currency, completeness or quality of the Data contained herein and expressly disclaims any warranty of merchantability or fitness for any particular purpose. All persons accessing or otherwise using this Data assume all responsibility for use thereof and agree to hold Snohomish County harmless from and against any damages, loss, claim or liability arising out of any error, defect or omission contained within said Data. Washington State Law, Ch. 42.56 RCW, prohibits state and local agencies from providing access to lists of individuals intended for use for commercial purposes and, thus, no commercial use may be made of any Data comprising lists of individuals contained herein.

Docket XXI - Initial Review
Austin - (SW8)
Urban Growth Area (UGA) Expansion
Proposed Future Land Use (FLU) Map
Comprehensive Plan Amendment



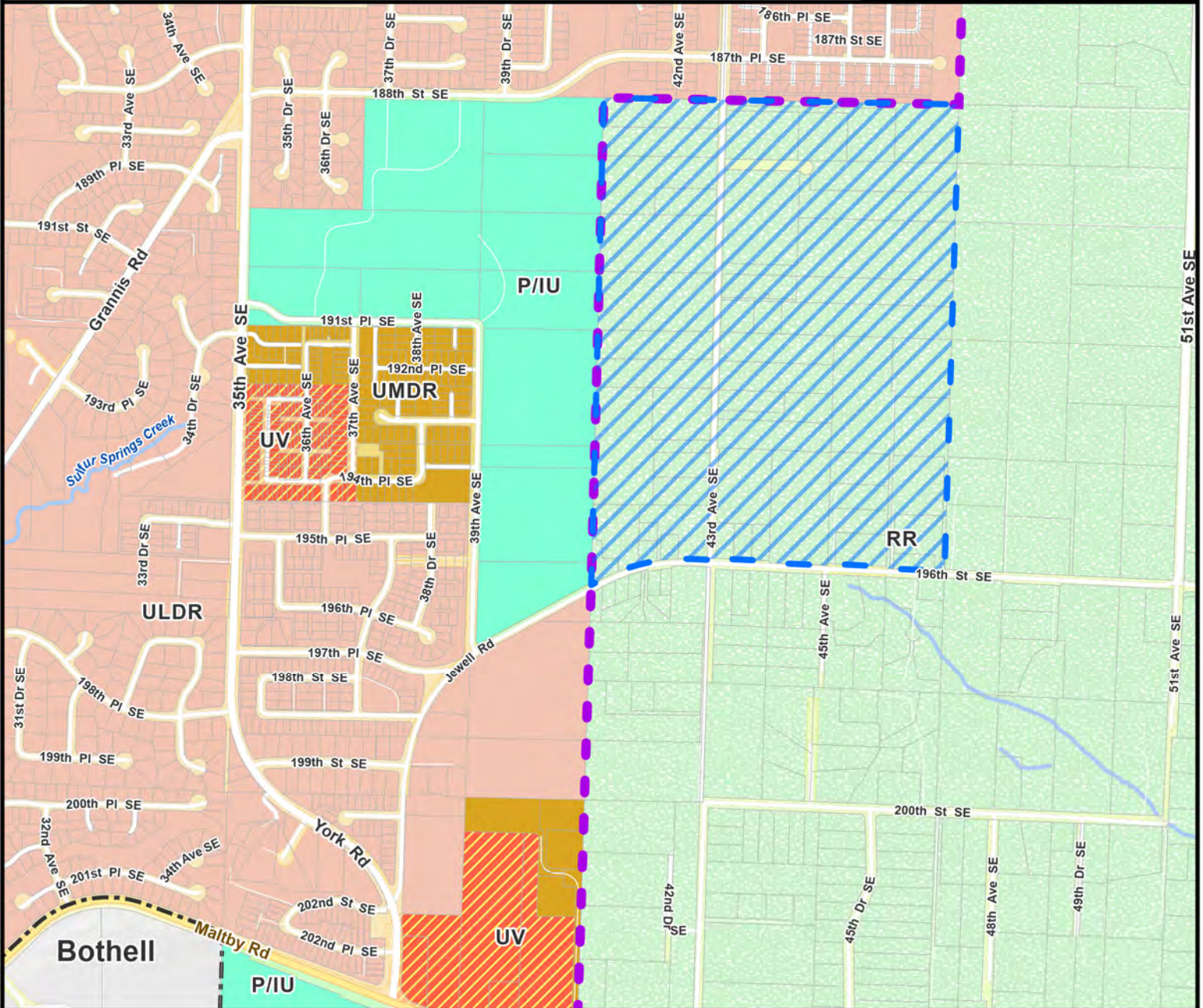
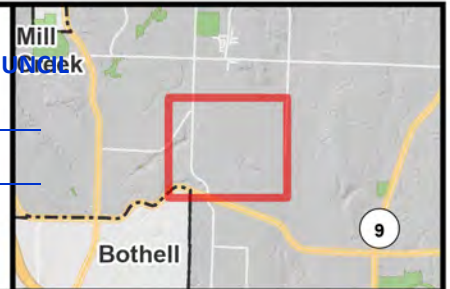

SNOHOMISH COUNTY COURTS
 EXHIBIT # 3.1.20B
 FILE MOT 21-147











Proposed FLU Map Amendment

 Proposed SW8 UGA Expansion: Redesignate from RR to Urban Low Density Residential

Future Land Use

-  P/IU: Public/Institutional Use
-  RR: Rural Residential (1 DU/5 Acres Basic)
-  ULDR: Urban Low Density Residential (4 - 6 DU/Acre)
-  UMDR: Urban Medium Density Residential
-  UV: Urban Village

-  Urban Growth Area Boundary
-  City Boundary
-  Road Right of Way
-  Parcels
-  Waterbodies
-  Watercourses
-  Major Roads
-  Streets

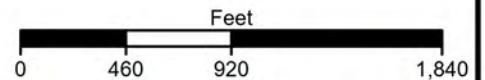



SNOHOMISH COUNTY DATA and MAP DISCLAIMER

All maps, data, and information set forth herein ("Data"), are for illustrative purposes only and are not to be considered an official citation to, or representation of, the Snohomish County Code. Amendments and updates to the Data, together with other applicable County Code provisions, may apply which are not depicted herein. Snohomish County makes no representation or warranty concerning the content, accuracy, currency, completeness or quality of the Data contained herein and expressly disclaims any warranty of merchantability or fitness for any particular purpose. All persons accessing or otherwise using this Data assume all responsibility for use thereof and agree to hold Snohomish County harmless from and against any damages, loss, claim or liability arising out of any error, defect or omission contained within said Data. Washington State Law, Ch. 42.56 RCW, prohibits state and local agencies from providing access to lists of individuals intended for use for commercial purposes and, thus, no commercial use may be made of any Data comprising lists of individuals contained herein.

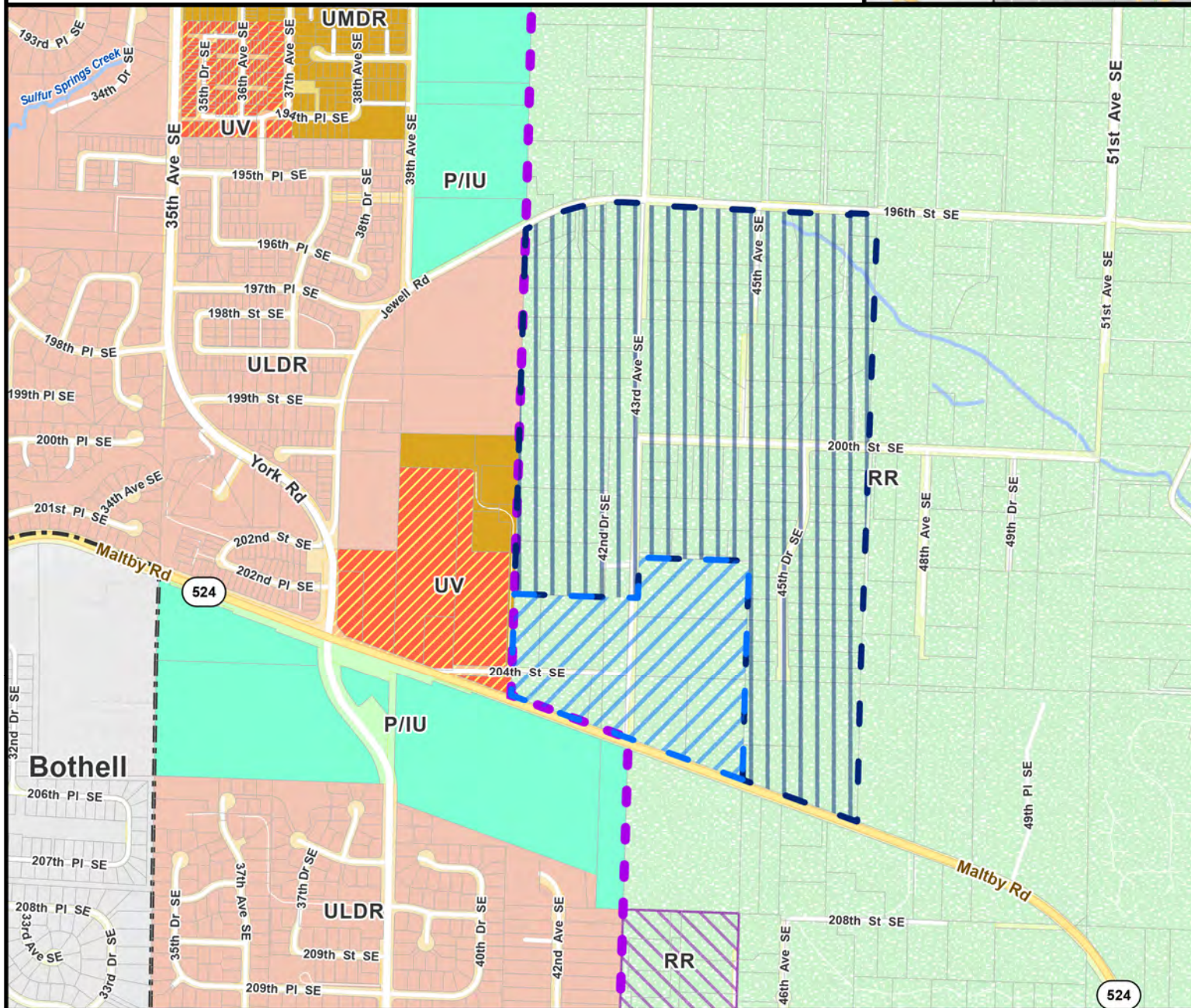
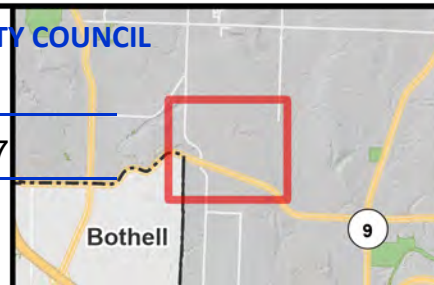





Proposed Future Land Use (FLU) Map
Comprehensive Plan Amendment











Proposed FLU Map Amendment

-  Proposed SW9 UGA Expansion: Redesignate from RR to Urban High Density Residential
-  Proposed SW9 UGA Expansion: Redesignate from RR to Urban Medium Density Residential

Future Land Use

-  P/IU: Public/Institutional Use
-  RR: Rural Residential (1 DU/5 Acres Basic)
-  ULDR: Urban Low Density Residential (4 - 6 DU/Acre)
-  UMDR: Urban Medium Density Residential
-  UV: Urban Village
-  Rural Urban Transition Area (RUTA)

-  Urban Growth Area Boundary
-  City Boundary
-  Road Right of Way
-  Parcels
-  Waterbodies
-  Watercourses
-  Major Roads
-  Streets



SNOHOMISH COUNTY DATA and MAP DISCLAIMER

All maps, data, and information set forth herein ("Data"), are for illustrative purposes only and are not to be considered an official citation to, or representation of, the Snohomish County Code. Amendments and updates to the Data, together with other applicable County Code provisions, may apply which are not depicted herein. Snohomish County makes no representation or warranty concerning the content, accuracy, currency, completeness or quality of the Data contained herein and expressly disclaims any warranty of merchantability or fitness for any particular purpose. All persons accessing or otherwise using this Data assume all responsibility for use thereof and agree to hold Snohomish County harmless from and against any damages, loss, claim or liability arising out of any error, defect or omission contained within said Data. Washington State Law, Ch. 42.56 RCW, prohibits state and local agencies from providing access to lists of individuals intended for use for commercial purposes and, thus, no commercial use may be made of any Data comprising lists of individuals contained herein.

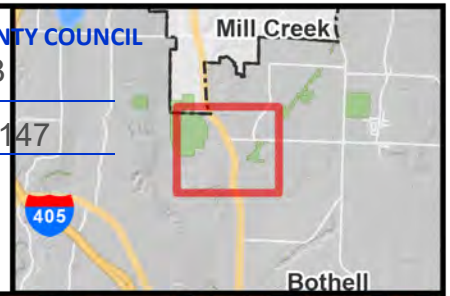

Proposed Future Land Use (FLU) Map
Comprehensive Plan Amendment

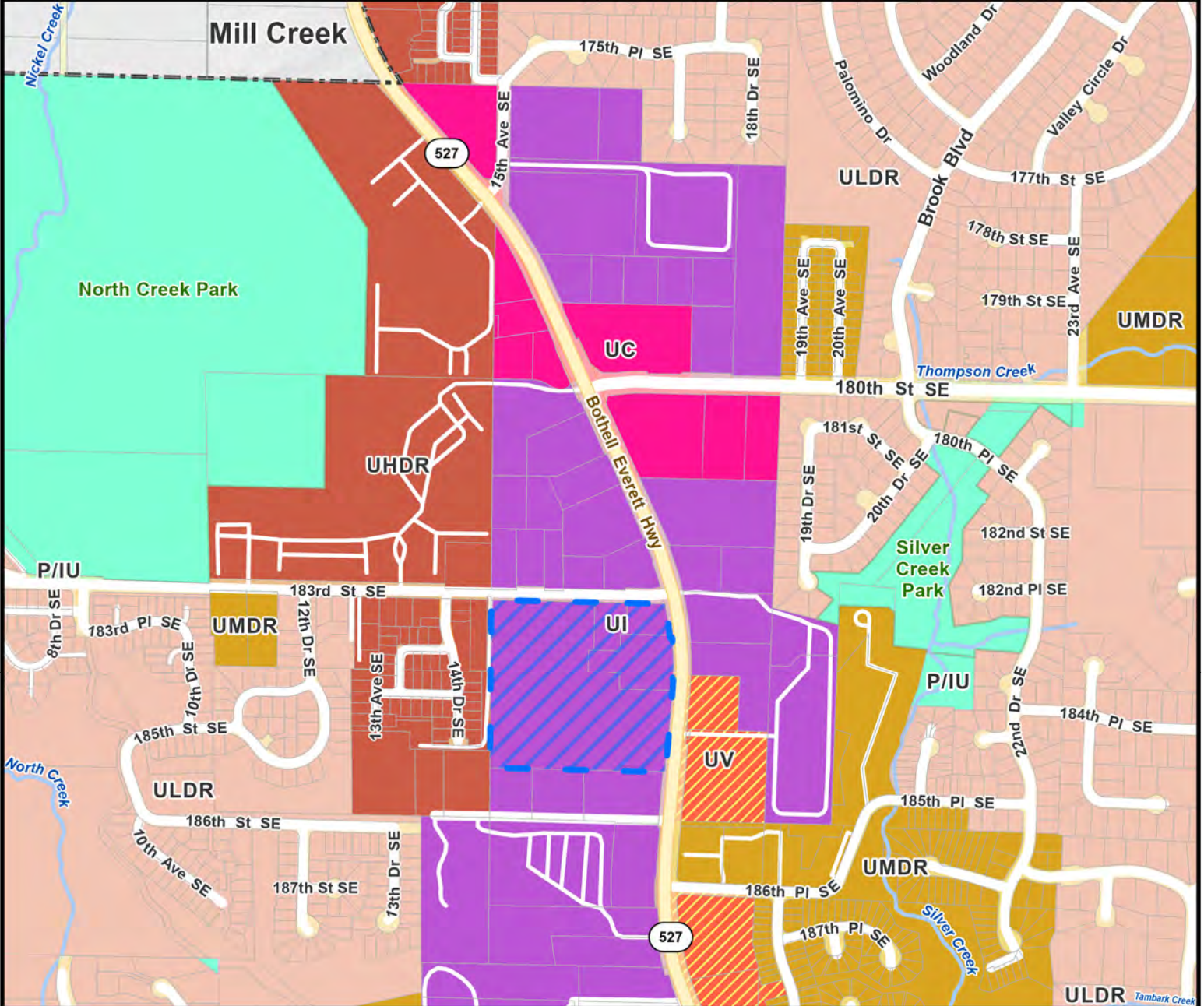

Proposed FLU Map Amendment

Proposed SW10: Redesignate from UI to Urban Center

Future Land Use

- P/IU: Public/Institutional Use
- UC: Urban Commercial
- UHDR: Urban High Density Residential
- UI: Urban Industrial
- ULDR: Urban Low Density Residential (4 - 6 DU/Acre)
- UMDR: Urban Medium Density Residential
- UV: Urban Village

Urban Growth Area Boundary

City Boundary

Road Right of Way

Parcels

Waterbodies

Watercourses

Major Roads

Streets

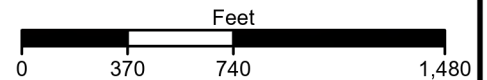

SNOHOMISH COUNTY DATA and MAP DISCLAIMER

All maps, data, and information set forth herein ("Data"), are for illustrative purposes only and are not to be considered an official citation to, or representation of, the Snohomish County Code. Amendments and updates to the Data, together with other applicable County Code provisions, may apply which are not depicted herein. Snohomish County makes no representation or warranty concerning the content, accuracy, currency, completeness or quality of the Data contained herein and expressly disclaims any warranty of merchantability or fitness for any particular purpose. All persons accessing or otherwise using this Data assume all responsibility for use thereof and agree to hold Snohomish County harmless from and against any damages, loss, claim or liability arising out of any error, defect or omission contained within said Data. Washington State Law, Ch. 42.56 RCW, prohibits state and local agencies from providing access to lists of individuals intended for use for commercial purposes and, thus, no commercial use may be made of any Data comprising lists of individuals contained herein.

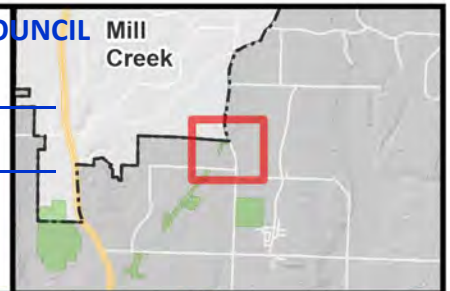

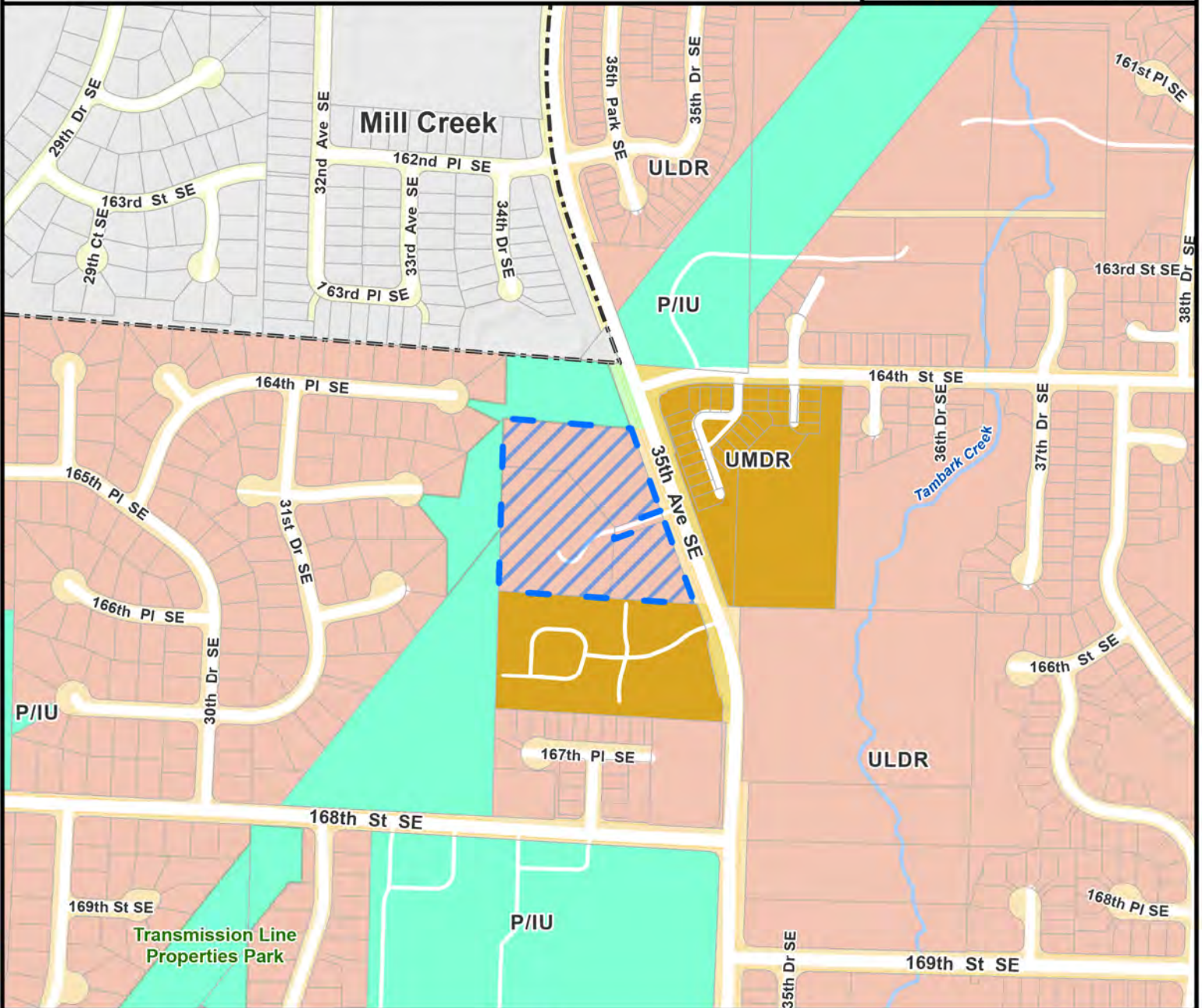

Proposed Future Land Use (FLU) Map
Comprehensive Plan Amendment











Proposed FLU Map Amendment

 Proposed SW11: Redesignate from ULDR to Urban Medium Density Residential

Future Land Use

-  P/IU: Public/Institutional Use
-  ULDR: Urban Low Density Residential (4 - 6 DU/Acre)
-  UMDR: Urban Medium Density Residential

-  Urban Growth Area Boundary
-  City Boundary
-  Road Right of Way
-  Parcels
-  Waterbodies
-  Watercourses
-  Major Roads
-  Streets

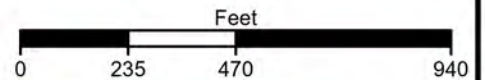

SNOHOMISH COUNTY DATA and MAP DISCLAIMER

All maps, data, and information set forth herein ("Data"), are for illustrative purposes only and are not to be considered an official citation to, or representation of, the Snohomish County Code. Amendments and updates to the Data, together with other applicable County Code provisions, may apply which are not depicted herein. Snohomish County makes no representation or warranty concerning the content, accuracy, currency, completeness or quality of the Data contained herein and expressly disclaims any warranty of merchantability or fitness for any particular purpose. All persons accessing or otherwise using this Data assume all responsibility for use thereof and agree to hold Snohomish County harmless from and against any damages, loss, claim or liability arising out of any error, defect or omission contained within said Data. Washington State Law, Ch. 42.56 RCW, prohibits state and local agencies from providing access to lists of individuals intended for use for commercial purposes and, thus, no commercial use may be made of any Data comprising lists of individuals contained herein.

Docket XXI - Initial Review
Morrier - (SW13)

SNOHOMISH COUNTY COUNCIL

EXHIBIT # 3.1.25B

Urban Growth Area (UGA) Expansion FILE MOT 21-147



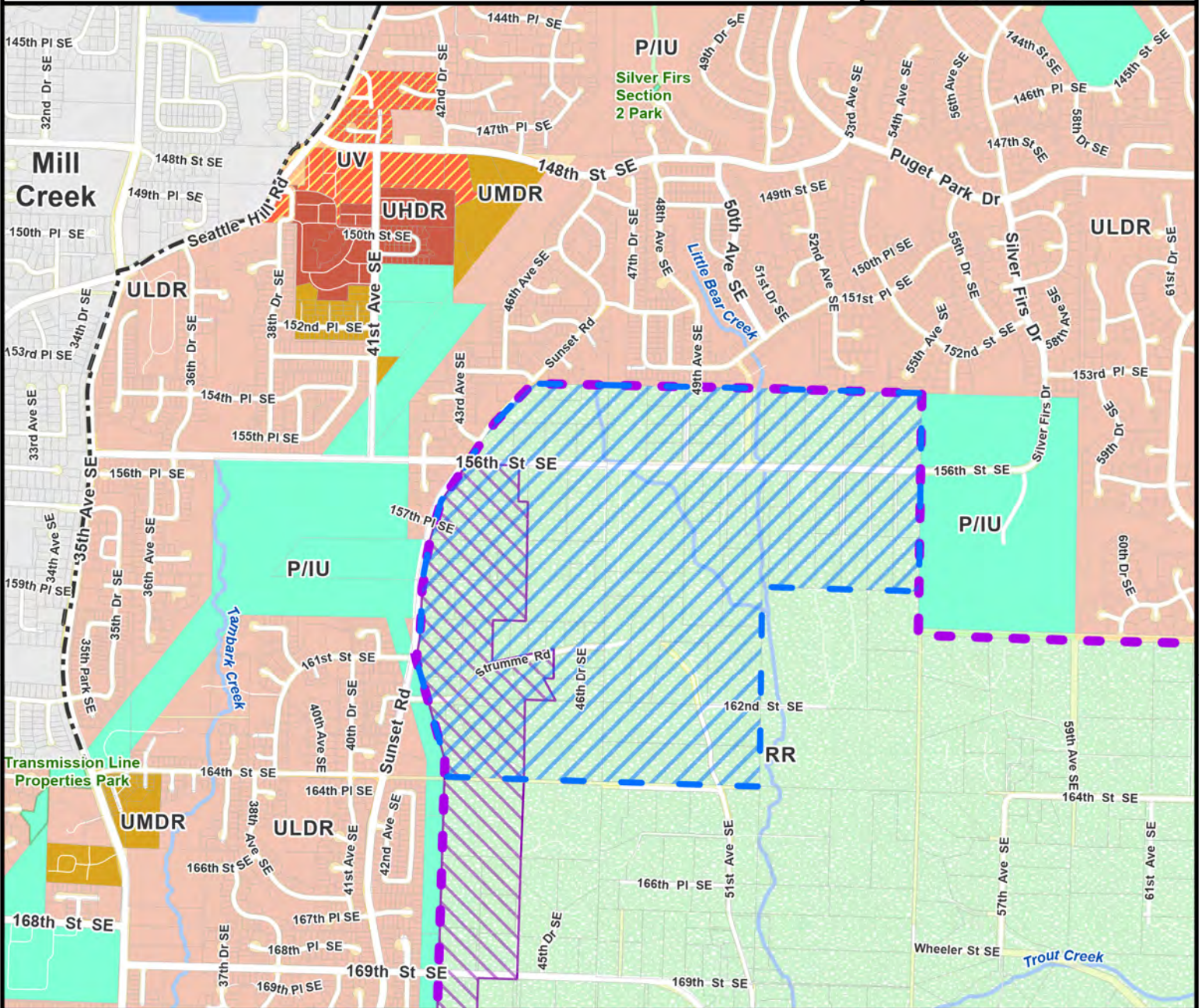
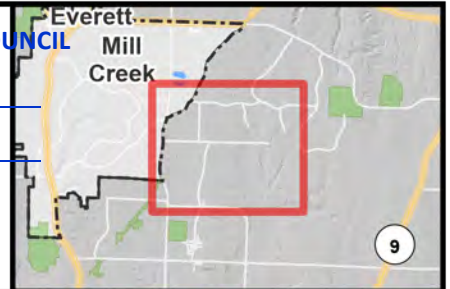



Proposed Future Land Use (FLU) Map
 Comprehensive Plan Amendment



Proposed FLU Map Amendment

 Proposed SW13 UGA Expansion: Redesignate from RR and RUTA to Urban Low Density Residential

Future Land Use

-  P/IU: Public/Institutional Use
-  RR: Rural Residential (1 DU/5 Acres Basic)
-  UHDR: Urban High Density Residential
-  ULDR: Urban Low Density Residential (4 - 6 DU/Acre)
-  UMDR: Urban Medium Density Residential
-  UV: Urban Village
-  Rural Urban Transition Area (RUTA)

 Urban Growth Area Boundary

 City Boundary

 Road Right of Way

 Parcels

 Waterbodies

 Watercourses

 Major Roads

 Streets

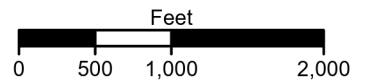

SNOHOMISH COUNTY DATA and MAP DISCLAIMER

All maps, data, and information set forth herein ("Data"), are for illustrative purposes only and are not to be considered an official citation to, or representation of, the Snohomish County Code. Amendments and updates to the Data, together with other applicable County Code provisions, may apply which are not depicted herein. Snohomish County makes no representation or warranty concerning the content, accuracy, currency, completeness or quality of the Data contained herein and expressly disclaims any warranty of merchantability or fitness for any particular purpose. All persons accessing or otherwise using this Data assume all responsibility for use thereof and agree to hold Snohomish County harmless from and against any damages, loss, claim or liability arising out of any error, defect or omission contained within said Data. Washington State Law, Ch. 42.56 RCW, prohibits state and local agencies from providing access to lists of individuals intended for use for commercial purposes and, thus, no commercial use may be made of any Data comprising lists of individuals contained herein.

Docket XXI - Initial Review
Petrie - (SW14)
Urban Growth Area (UGA) Expansion

SNOHOMISH COUNTY COUNCIL

EXHIBIT # 3.1.26B

FILE MOT 21-147

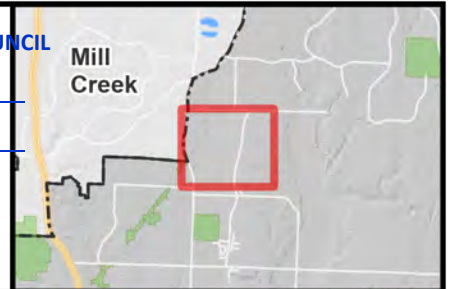

Proposed Future Land Use (FLU) Map
Comprehensive Plan Amendment

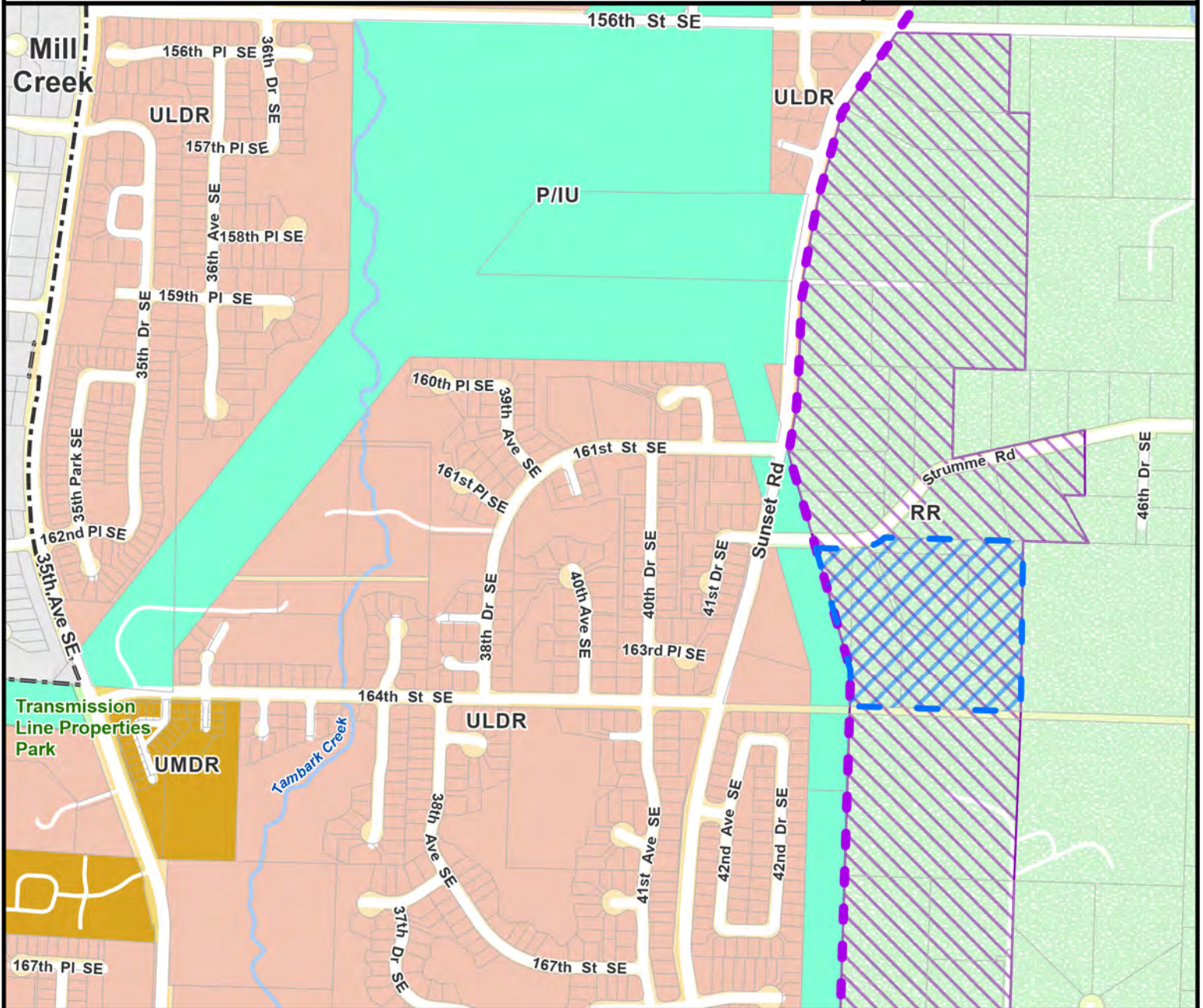

Proposed FLU Map Amendment

Proposed SW14 UGA Expansion: Redesignate from RR and RUTA to Urban Medium Density Residential

Future Land Use

- P/IU: Public/Institutional Use
- RR: Rural Residential (1 DU/5 Acres Basic)
- ULDR: Urban Low Density Residential (4 - 6 DU/Acre)
- UMDR: Urban Medium Density Residential
- Rural Urban Transition Area (RUTA)

Urban Growth Area Boundary

City Boundary

Road Right of Way

Parcels

Waterbodies

Watercourses

Major Roads

Streets

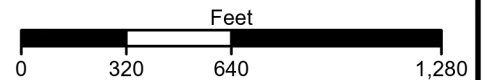

SNOHOMISH COUNTY DATA and MAP DISCLAIMER

All maps, data, and information set forth herein ("Data"), are for illustrative purposes only and are not to be considered an official citation to, or representation of, the Snohomish County Code. Amendments and updates to the Data, together with other applicable County Code provisions, may apply which are not depicted herein. Snohomish County makes no representation or warranty concerning the content, accuracy, currency, completeness or quality of the Data contained herein and expressly disclaims any warranty of merchantability or fitness for any particular purpose. All persons accessing or otherwise using this Data assume all responsibility for use thereof and agree to hold Snohomish County harmless from and against any damages, loss, claim or liability arising out of any error, defect or omission contained within said Data. Washington State Law, Ch. 42.56 RCW, prohibits state and local agencies from providing access to lists of individuals intended for use for commercial purposes and, thus, no commercial use may be made of any Data comprising lists of individuals contained herein.

Docket XXI - Initial Review
Village Life - (SW16)
Urban Growth Area (UGA) Expansion

SNOHOMISH COUNTY COUNCIL

EXHIBIT # 3.1.28B

MOT 21-147

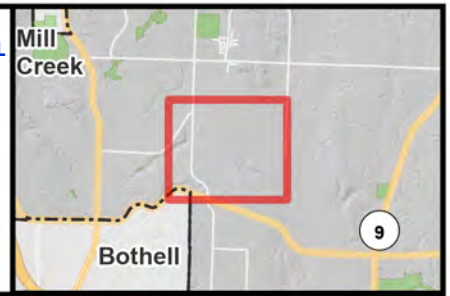

Proposed Future Land Use (FLU) Map
Comprehensive Plan Amendment

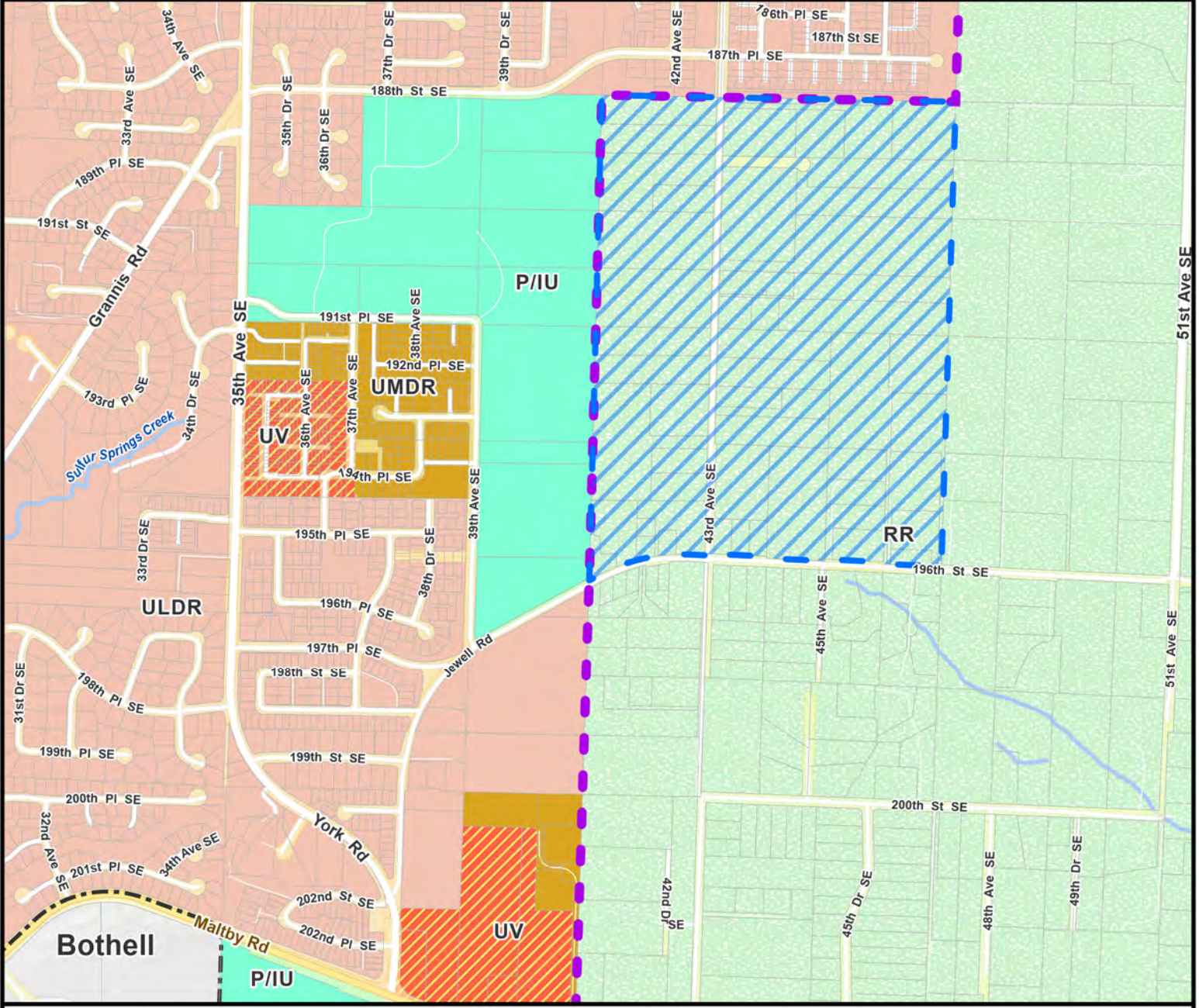

Proposed FLU Map Amendment

Proposed SW16 UGA Expansion: Redesignate from RR to Urban Medium Density Residential

Future Land Use

- P/IU: Public/Institutional Use
- RR: Rural Residential (1 DU/5 Acres Basic)
- ULDR: Urban Low Density Residential (4 - 6 DU/Acre)
- UMDR: Urban Medium Density Residential
- UV: Urban Village

- Urban Growth Area Boundary
- City Boundary
- Road Right of Way
- Parcels
- Waterbodies
- Watercourses
- Major Roads
- Streets

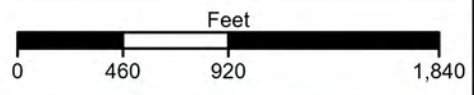

SNOHOMISH COUNTY DATA and MAP DISCLAIMER

All maps, data, and information set forth herein ("Data"), are for illustrative purposes only and are not to be considered an official citation to, or representation of, the Snohomish County Code. Amendments and updates to the Data, together with other applicable County Code provisions, may apply which are not depicted herein. Snohomish County makes no representation or warranty concerning the content, accuracy, currency, completeness or quality of the Data contained herein and expressly disclaims any warranty of merchantability or fitness for any particular purpose. All persons accessing or otherwise using this Data assume all responsibility for use thereof and agree to hold Snohomish County harmless from and against any damages, loss, claim or liability arising out of any error, defect or omission contained within said Data. Washington State Law, Ch. 42.56 RCW, prohibits state and local agencies from providing access to lists of individuals intended for use for commercial purposes and, thus, no commercial use may be made of any Data comprising lists of individuals contained herein.

Docket XXI - Initial Review
 Town of Woodway - (SW17)
 Urban Growth Area (UGA) Expansion

SNOHOMISH COUNTY COUNCIL

EXHIBIT # 3.1.29B

FILE MOT 21-147

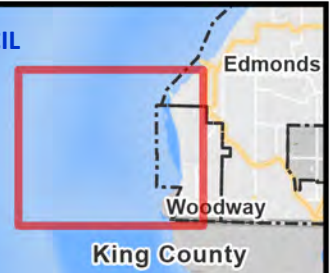

Proposed Future Land Use (FLU) Map
 Comprehensive Plan Amendment

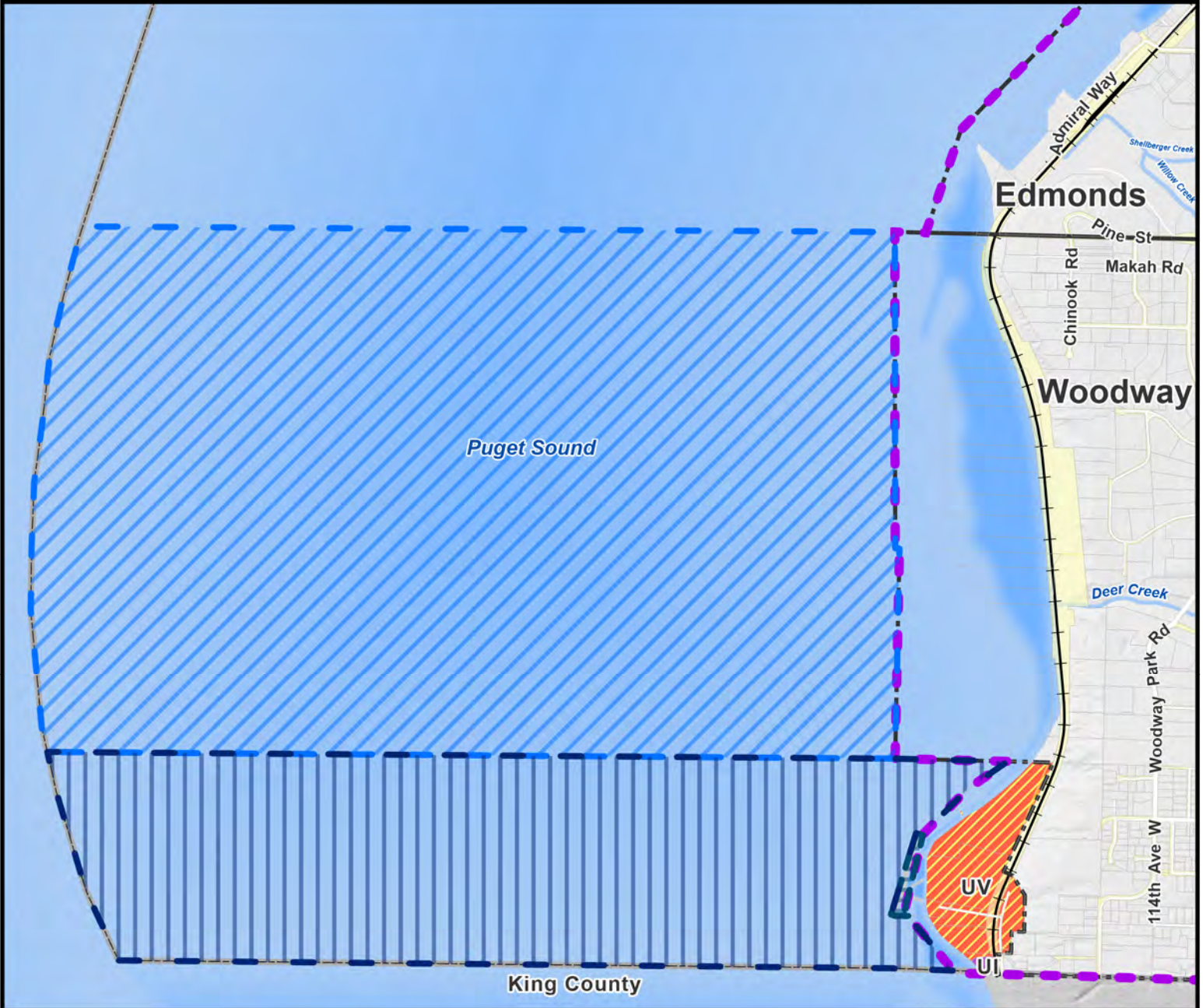

Proposed FLU Map Amendment

- Town of Woodway Corporate Boundary and Proposed SW17 UGA Expansion (Part 1)
- Proposed SW17 UGA Expansion (Part 2)
- Proposed SW17 UGA Expansion: Designate as Urban Village (Part 2)

Future Land Use

- UI: Urban Industrial
- UV: Urban Village

- Urban Growth Area Boundary
- City Boundary
- Road Right of Way
- Parcels
- Waterbodies
- Watercourses
- Major Roads
- Streets

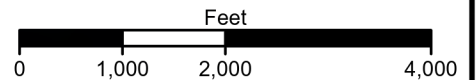

SNOHOMISH COUNTY DATA and MAP DISCLAIMER

All maps, data, and information set forth herein ("Data"), are for illustrative purposes only and are not to be considered an official citation to, or representation of, the Snohomish County Code. Amendments and updates to the Data, together with other applicable County Code provisions, may apply which are not depicted herein. Snohomish County makes no representation or warranty concerning the content, accuracy, currency, completeness or quality of the Data contained herein and expressly disclaims any warranty of merchantability or fitness for any particular purpose. All persons accessing or otherwise using this Data assume all responsibility for use thereof and agree to hold Snohomish County harmless from and against any damages, loss, claim or liability arising out of any error, defect or omission contained within said Data. Washington State Law, Ch. 42.56 RCW, prohibits state and local agencies from providing access to lists of individuals intended for use for commercial purposes and, thus, no commercial use may be made of any Data comprising lists of individuals contained herein.

Docket XXI - Initial Review
 Town of Woodway - (SW17)
 Urban Growth Area (UGA) Expansion

SNOHOMISH COUNTY COUNCIL

EXHIBIT #3.1.29B.1

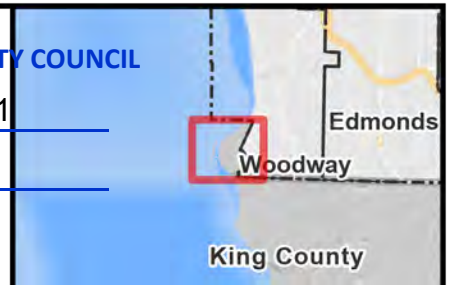

FILE MOT 21-147



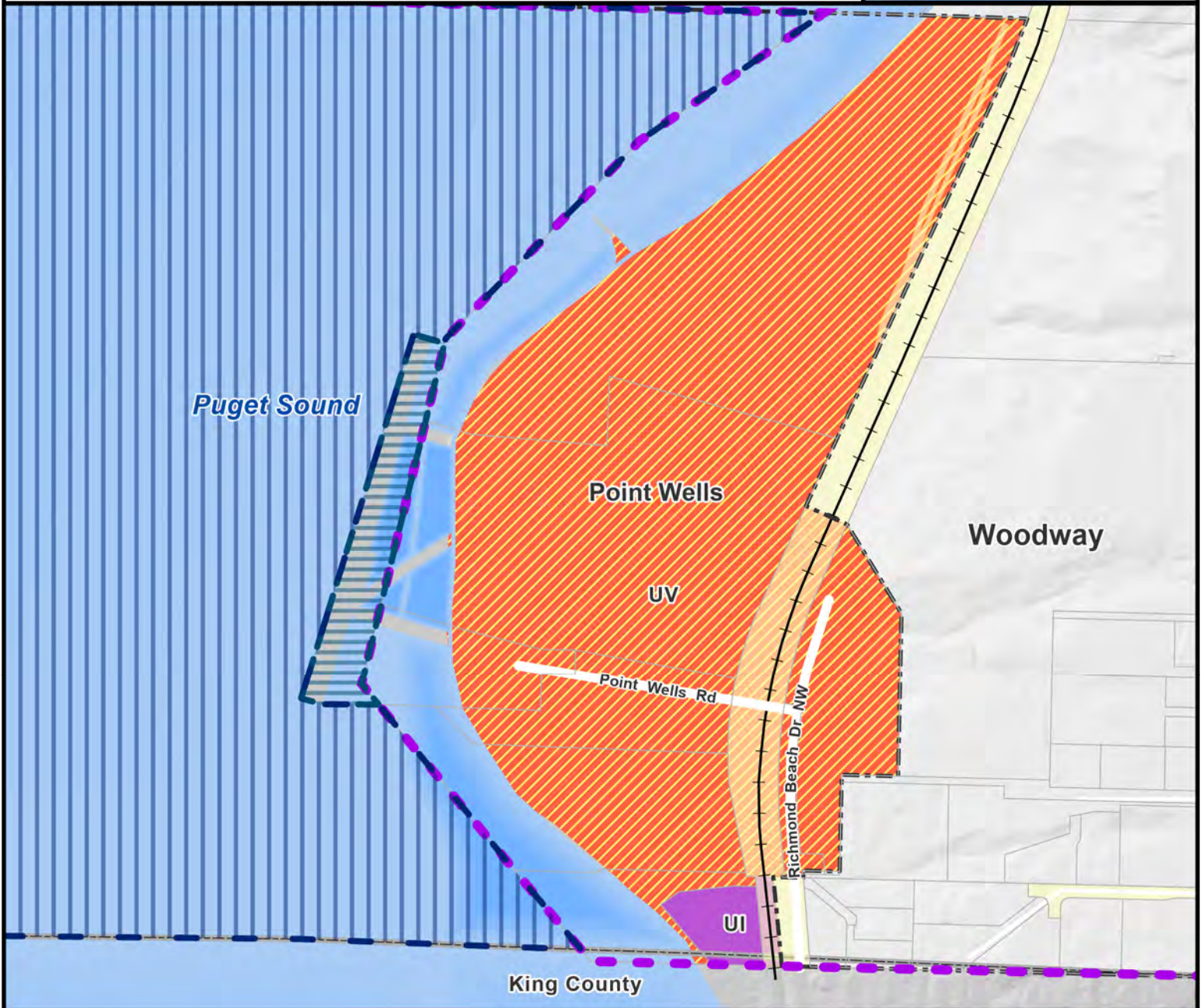

Proposed Future Land Use (FLU) Map
 Comprehensive Plan Amendment











Proposed FLU Map Amendment

-  Proposed SW17 UGA Expansion (Part 2)
-  Proposed SW17 UGA Expansion: Designate as Urban Village (Part 2)

Future Land Use

-  UI: Urban Industrial
-  UV: Urban Village

-  Urban Growth Area Boundary
-  City Boundary
-  Road Right of Way
-  Parcels
-  Waterbodies
-  Watercourses
-  Major Roads
-  Streets

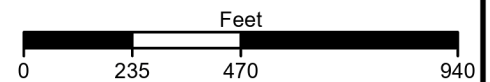

SNOHOMISH COUNTY DATA and MAP DISCLAIMER

All maps, data, and information set forth herein ("Data"), are for illustrative purposes only and are not to be considered an official citation to, or representation of, the Snohomish County Code. Amendments and updates to the Data, together with other applicable County Code provisions, may apply which are not depicted herein. Snohomish County makes no representation or warranty concerning the content, accuracy, currency, completeness or quality of the Data contained herein and expressly disclaims any warranty of merchantability or fitness for any particular purpose. All persons accessing or otherwise using this Data assume all responsibility for use thereof and agree to hold Snohomish County harmless from and against any damages, loss, claim or liability arising out of any error, defect or omission contained within said Data. Washington State Law, Ch. 42.56 RCW, prohibits state and local agencies from providing access to lists of individuals intended for use for commercial purposes and, thus, no commercial use may be made of any Data comprising lists of individuals contained herein.