

84TH ST NE / 123RD AVE NE INTERSECTION SAFETY IMPROVEMENTS

RC1790, UPI 22-0013

RIGHT OF WAY PLAN

February 1, 2024 - 11:53 AM - SPWJAL - \ISNOCOSDRIVES\SPW_DATA\IPW_PROJECT_DATA_MANAGEMENT\6-PROJECTS_UPI_YEAR_2022\22-0013\02_CADD\DESIGN\ROW\22-0013-CV01.DWG - Layout Name: CV01

SHEET INDEX		
SHEET NAME	SHEET #	REF SHEET #
COVER	1	CV01
TOTAL PARCEL	2	TP01
RIGHT OF WAY PLAN	3-7	RW01-RW05

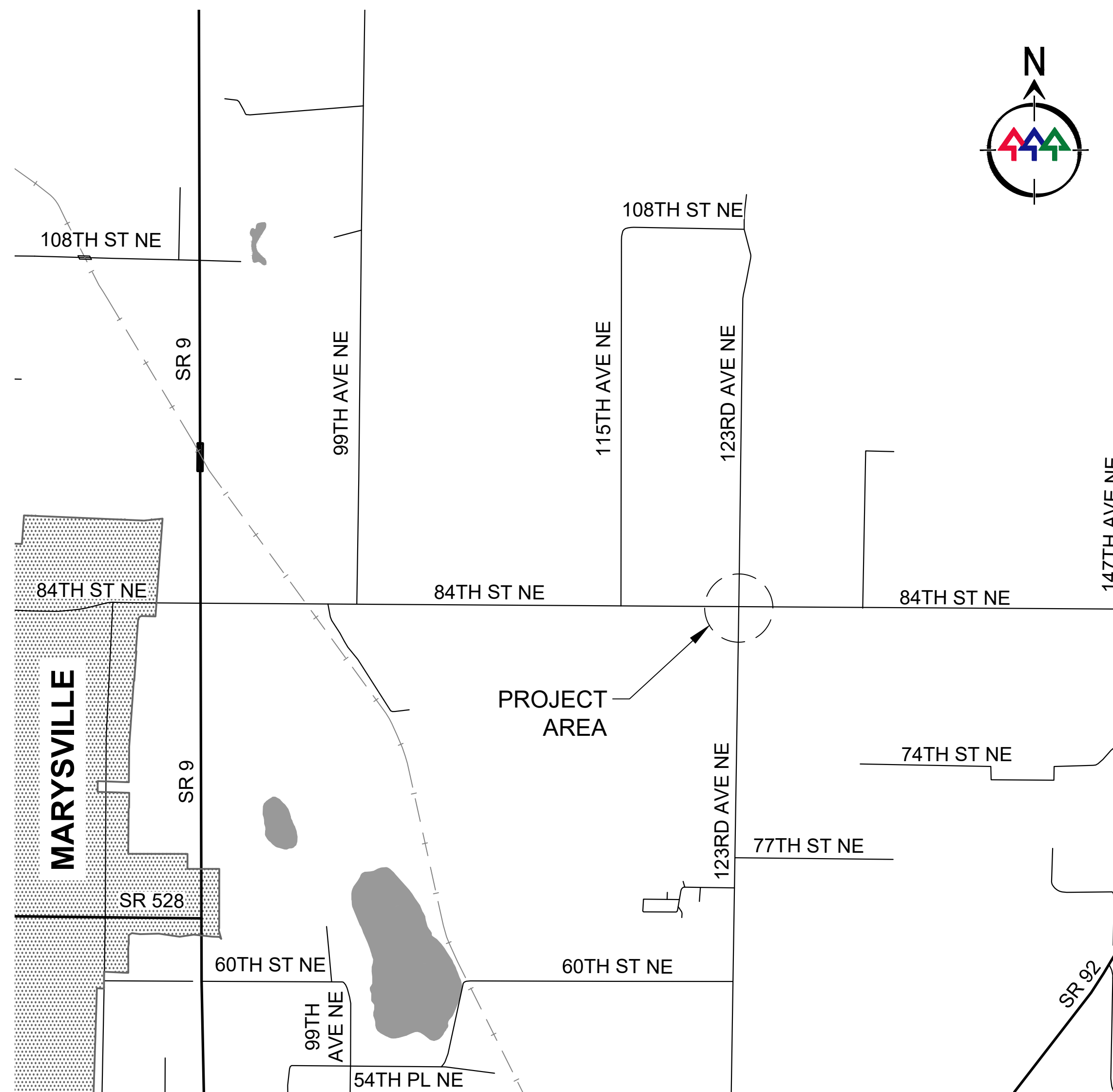

VICINITY MAP

N.T.S.



Snohomish County Officials

DIRECTOR OF PUBLIC WORKS
KELLY SNYDER, MPA

COUNTY ENGINEER
DOUGLAS W. McCORMICK, P.E.

EXECUTIVE
DAVE SOMERS

COUNCIL MEMBERS
NATE NEHRING - DIST. 1
MEGAN DUNN - DIST. 2
STROM PETERSON - DIST. 3
JARED MEAD - DIST. 4
SAM LOW - DIST. 5

MOTION # _____

SECTION 20, T. 30 N, R. 06 E., W.M.

LEGEND

- EXISTING RIGHT-OF-WAY CENTERLINE
 - PRELIMINARY RIGHT-OF-WAY CENTERLINE
 - EXISTING RIGHT-OF-WAY
 - PRELIMINARY RIGHT-OF-WAY
 - HISTORIC RIGHT-OF-WAY
 - NEW RIGHT-OF-WAY
 - PROPERTY LINE
 - OWNERSHIP LINE
 - EASEMENT (EXISTING)
 - EASEMENT (TEMPORARY)
 - SECTION LINE
 - PROPOSED NON RIGHT OF WAY
 - PROPERTY ACQUISITION LINE
 - BUILDING
 - DRAINFIELD (ASBUILT)
 - EDGE OF PAVEMENT
 - EDGE OF CONCRETE
 - SIDEWALK
 - EDGE OF GRAVEL
 - FENCE
-
- FOUND QUARTER SECTION CORNER
 - FOUND CONCRETE MONUMENT
 - UTILITY POLE
 - FOUND MONUMENT IN CASE
 - FOUND CONCRETE MONUMENT
 - UTILITY POLE WITH LUMINAIRE
 - OWNERSHIP TIE
 - SURVEY CONTROL POINT NUMBER
 - RIGHT-OF-WAY
-
- PROPERTY OWNERSHIP NUMBERS
 - TEMPORARY EASEMENT (TE)
 - DRAINAGE FACILITY (DF)

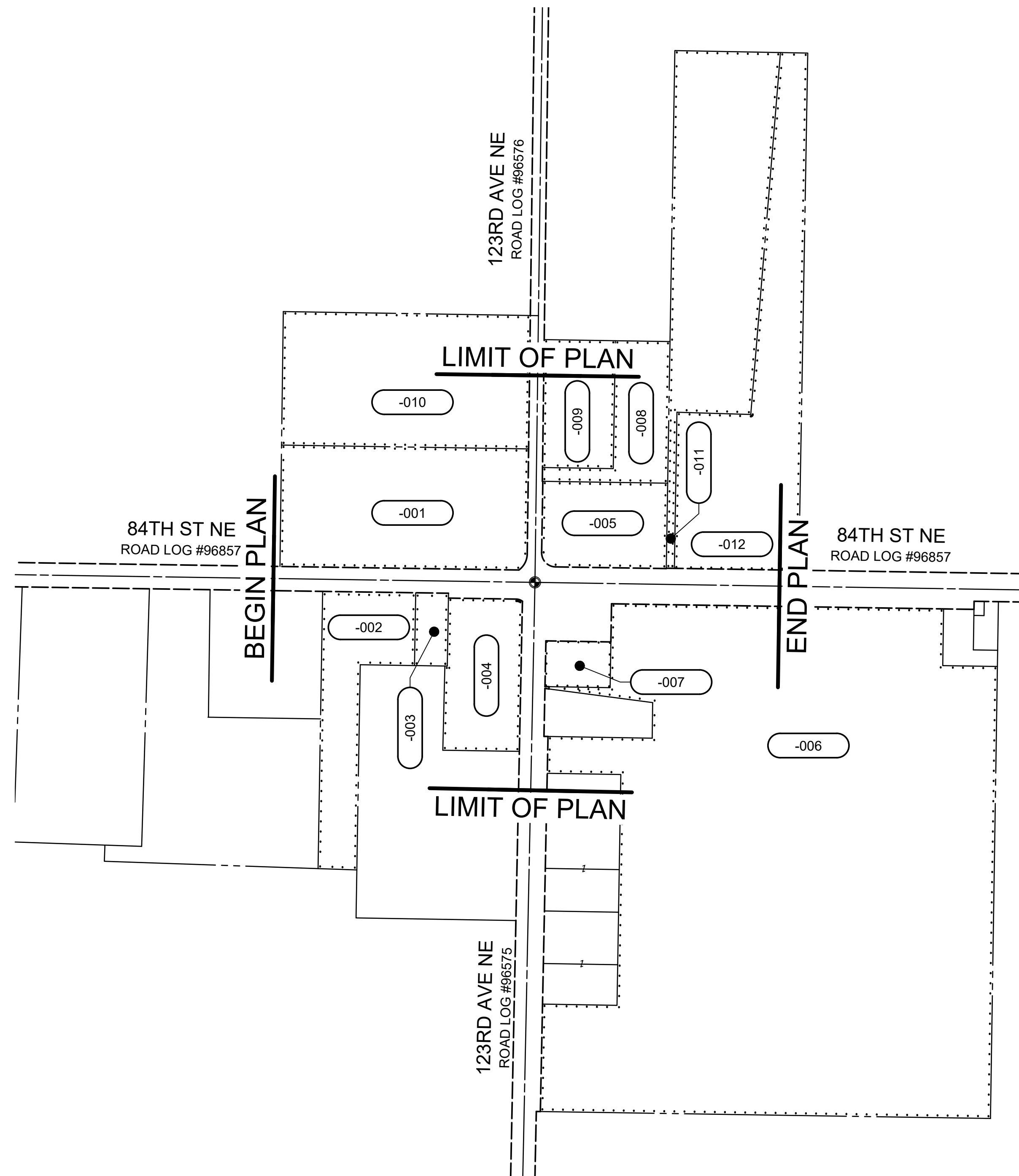

SURVEYOR'S NOTE

THIS PLAN DEPICTS EXISTING PUBLIC RIGHTS-OF-WAY BASED ON A FIELD SURVEY PERFORMED BY, OR UNDER THE SUPERVISION OF, THE SURVEYOR WHOSE SEAL AND SIGNATURE APPEARS HEREON. THE SURVEYOR'S RESPONSIBILITY IS LIMITED TO ANY OF THE FOLLOWING INFORMATION SHOWN: TIES TO EXISTING SURVEY MONUMENTS AND THE PHYSICAL DESCRIPTION OF THOSE MONUMENTS; THE GEOMETRY OF EXISTING PUBLIC RIGHT-OF-WAY ALIGNMENTS AND MARGINS, AND THEIR RELATIONSHIP TO FOUND MONUMENTS; CONVEYANCES OR EVIDENCE OF OTHER MEANS BY WHICH PUBLIC RIGHTS-OF-WAY HAVE BEEN OBTAINED, BASED ON THE SURVEYOR'S OWN RESEARCH OR INFORMATION DISCLOSED IN A TITLE COMMITMENT; REFERENCES TO PLATS, MAPS, DEEDS, OR OTHER DOCUMENTS USED TO DETERMINE THE LOCATION AND EXTENT OF PUBLIC RIGHTS-OF-WAY. SOME OF THE INFORMATION USED TO CONTROL THE LOCATIONS OF EXISTING RIGHTS-OF-WAY MAY NOT BE SHOWN ON THIS PLAN. EXCLUDING PUBLIC RIGHTS-OF-WAY, BOUNDARIES HAVE NOT BEEN SURVEYED UNLESS NOTED HEREON.

PARCEL BOUNDARY NOTE

THE BOUNDARY LINES SHOWN HEREON ARE UNRESOLVED, UNLESS OTHERWISE NOTED

FIELD BOOK NOTE

2000, 2009, 2034, 2038, 2039

EASEMENT NOTE

THIS SURVEY DOES NOT PURPORT TO SHOW ANY OR ALL EASEMENTS THAT MAY BE OF RECORD.

HORIZONTAL DATUM: PROJECT DATUM, BASED ON CONVERTING STATE PLANE COORDINATES, (WASHINGTON NORTH ZONE, NAD 83/2011 ADJUSTMENT) BY SCALING UP DRAWING AT BASE POINT 0,0 AND USING A MULTIPLICATION FACTOR OF 1.000072475 AND MOVING 100,000 METERS NORTH & 100,000 METERS EAST.

TO OBTAIN STATE PLANE GRID DISTANCES FROM PROJECT DATUM DISTANCES, SHOWN, MULTIPLY BY THE PROJECT COMBINED GRID FACTOR OF 0.99992753

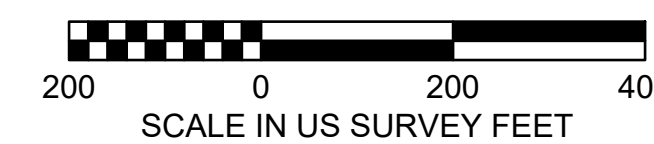
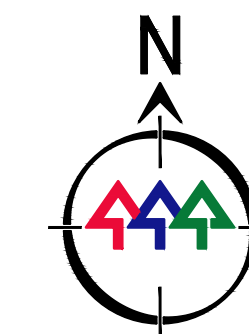

MOTION #

DATE	NO.	REVISION	PM	RW	PS	CE

UPI NO.: 22-0013	FED. AID PROJ. NO.:
SURVEY NO.: 5040	FIELD BOOK(S): 2000, 2009, 2034, 2038 & 2039
HORZ. DATUM: PROJECT	VERT. DATUM: NAVD 88
DESIGNED BY: J. LEVESQUE	DRAWN BY: J. LEVESQUE



REVIEWED AND APPROVED BY:
Douglas W. McCormick 2/12/2024
DOUGLAS W. MCCORMICK, PE DATE
SNOHOMISH COUNTY ENGINEER
Michelle Pescador 2/2/24
MICHELE PESCADOR, SR/WA DATE
RIGHT-OF-WAY SUPERVISOR

SNOHOMISH COUNTY
DEPARTMENT OF
PUBLIC WORKS
FUNDING NO. RC1790

84TH ST NE / 123RD AVE NE
INTERSECTION SAFETY IMPROVEMENTS

TOTAL PARCEL

REFERENCE SHEET NO. TP01
SHEET 2 OF 7 SHEETS

SECTION 20, T. 30 N, R. 06 E., W.M.

LEGEND

- EXISTING RIGHT-OF-WAY CENTERLINE
 - PRELIMINARY RIGHT-OF-WAY CENTERLINE
 - EXISTING RIGHT-OF-WAY
 - PRELIMINARY RIGHT-OF-WAY
 - HISTORIC RIGHT-OF-WAY
 - NEW RIGHT-OF-WAY
 - PROPERTY LINE
 - OWNERSHIP LINE
 - EASEMENT (EXISTING)
 - EASEMENT (TEMPORARY)
 - SECTION LINE
 - PROPOSED NON RIGHT OF WAY
 - PROPERTY ACQUISITION LINE
 - BUILDING
 - DRAINFIELD (ASBUILT)
 - EDGE OF PAVEMENT
 - EDGE OF CONCRETE
 - SIDEWALK
 - EDGE OF GRAVEL
 - FENCE
- FOUND QUARTER SECTION CORNER
 - FOUND CONCRETE MONUMENT
 - UTILITY POLE
 - FOUND MONUMENT IN CASE
 - FOUND CONCRETE MONUMENT
 - UTILITY POLE WITH LUMINAIRE
 - OWNERSHIP TIE
 - SURVEY CONTROL POINT NUMBER
 - RIGHT-OF-WAY

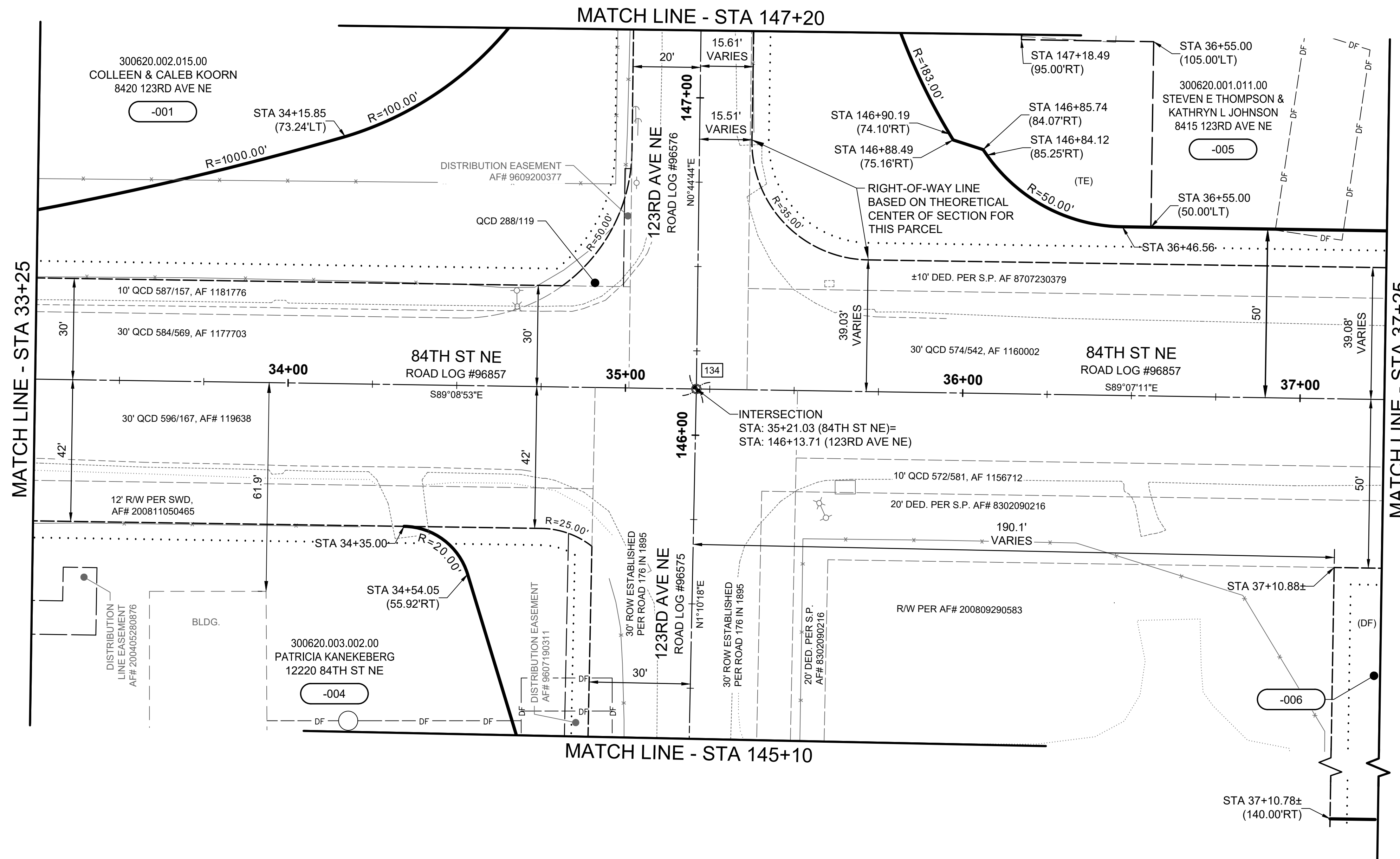

NO.	STATION	OFFSET	DESCRIPTION
134	35+21.03	0.00' C	FOUND A PUNCH MARK IN A 1/2" BRASS STEM IN ASPHALT/CONCRETE MASS DOWN 0.6' AT THE INTERSECTION OF 84TH ST NE AND 123RD AVE NE. VISITED 12/08/2019. 611/2000

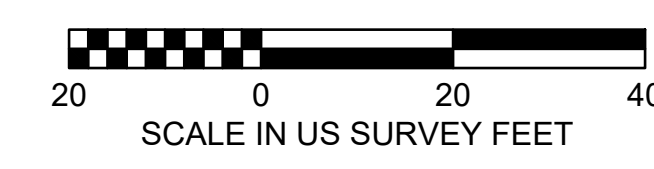
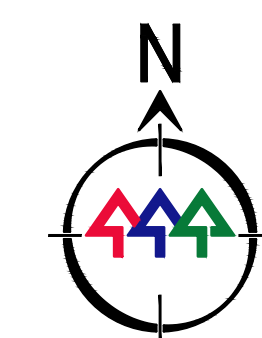

ACQUISITION DOCUMENT (AUDITOR FILE NO.)	PARCEL NO.	NAME	AREA	R/W REQ'D	ACQUISITION AREA	REMAINDER	PERMANENT EASEMENTS	TEMPORARY EASEMENT	EXCESS PROPERTY
-006		JAMES R EDGECOMBE							
-001		COLLEEN & CALEB KOORN							
-005		STEVEN E THOMPSON & KATHRYN L JOHNSON	64,788 SF	11,015 SF	53,773 SF			8,007 SF	
-004		PATRICIA KANEKEBERG	69,896 SF	3,357 SF	66,539 SF			1,375 SF	

OWNERSHIPS

MOTION #

UPI NO.: 22-0013 SURVEY NO.: 5040 HORZ. DATUM: NAVD 88 DESIGNED BY: J. LEVESQUE	FED. AID PROJ. NO.: FIELD BOOK(S): 2000, 2009, 2034, 2038 & 2039 VERT. DATUM: DRAWN BY: J. LEVESQUE		REVIEWED AND APPROVED BY: DOUGLAS W. McCORMICK, PE SNOHOMISH COUNTY ENGINEER DATE: 2/12/2024		REVIEWED AND APPROVED BY: MICHELE PESCADOR, SR/WA RIGHT-OF-WAY SUPERVISOR DATE: 2/2/24	SNOHOMISH COUNTY DEPARTMENT OF PUBLIC WORKS FUNDING NO. RC1790	84TH ST NE / 123RD AVE NE INTERSECTION SAFETY IMPROVEMENTS RIGHT OF WAY PLAN	REFERENCE SHEET NO. RW02 SHEET 4 OF 7 SHEETS
--	--	--	---	--	---	--	--	---

February 1, 2024 - 11:55 AM - SPWJAL - ISNOCOSDRIVES\SPW_DATA\PROJECT_DATA\PROJECT_DATA\MANAGEMENT\6-PROJECTS\UPI YEAR_2022\22-0013\02_CADD\DESIGN\ROW\22-0013_ROW01.DWG - Layout Name: RW02

February 1, 2024 - 11:56 AM - SPWJAL - ISNOCOSDRIVESPW_DATA\PROJECT_DATA\MANAGEMENT\PROJECTS_LUPI\YEAR_2022\22-001302_CADD\DESIGN\IROW\22-0013_RW01.DWG - Layout Name: RW05

SECTION 20, T. 30 N, R. 06 E., W.M.

LEGEND

- EXISTING RIGHT-OF-WAY CENTERLINE
 - PRELIMINARY RIGHT-OF-WAY CENTERLINE
 - EXISTING RIGHT-OF-WAY
 - PRELIMINARY RIGHT-OF-WAY
 - HISTORIC RIGHT-OF-WAY
 - NEW RIGHT-OF-WAY
 - PROPERTY LINE
 - OWNERSHIP LINE
 - EASEMENT (EXISTING)
 - EASEMENT (TEMPORARY)
 - SECTION LINE
 - PROPOSED NON RIGHT OF WAY
 - PROPERTY ACQUISITION LINE
 - BUILDING
 - DRAINFIELD (ASBUILT)
 - EDGE OF PAVEMENT
 - EDGE OF CONCRETE
 - SIDEWALK
 - EDGE OF GRAVEL
 - FENCE
- FOUND QUARTER SECTION CORNER
 - FOUND CONCRETE MONUMENT
 - UTILITY POLE
 - PROPERTY OWNERSHIP NUMBERS
 - TEMPORARY EASEMENT (TE)
 - DRAINAGE FACILITY (DF)
 - FOUND MONUMENT IN CASE
 - FOUND CONCRETE MONUMENT
 - UTILITY POLE WITH LUMINAIRE
 - OWNERSHIP TIE
 - SURVEY CONTROL POINT NUMBER
 - RIGHT-OF-WAY (RW)

MATCH LINE - STA 147+20

LIMIT OF PLAN - STA 151+25

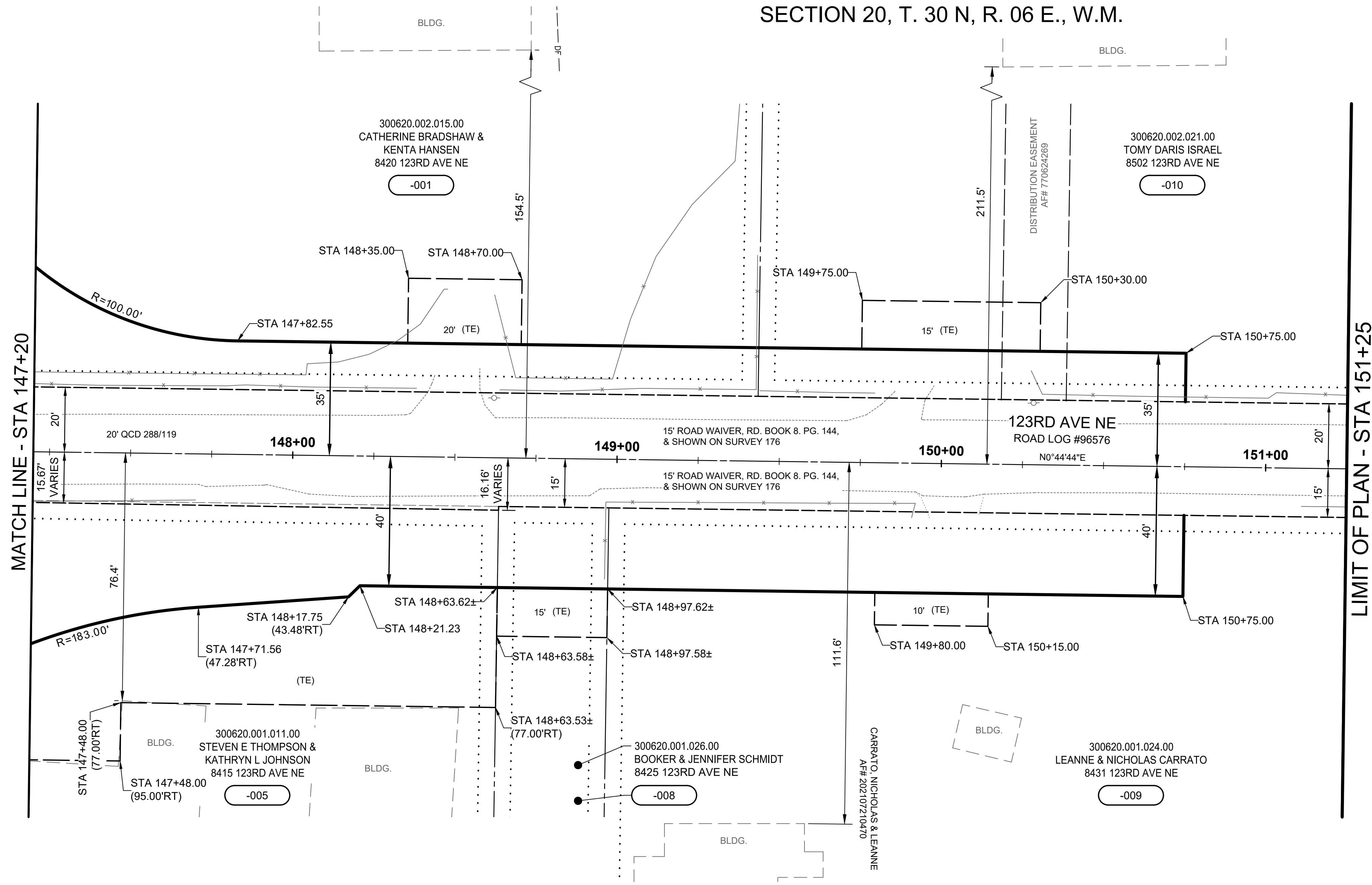

172+49.58

SURVEY CONTROL TABLE - 123RD AVE NE

NO.	STATION	OFFSET	DESCRIPTION
11	172+49.58	0.00' L	FOUND A PUNCH MARK IN A 1/2" BRASS POST (POSSIBLY A STEM FOR A BRASS CAP) IN A CONCRETE MASS IN A CASE DOWN 0.5' AND 1.4' WEST OF THE PAINTED CENTERLINE. VISITED 01/10/2022. 262/2039

ACQUISITION DOCUMENT (AUDITOR FILE NO.)	PARCEL NO.	NAME	AREA	R/W REQ'D	ACQUISITION AREA	REMAINDER	PERMANENT EASEMENTS	TEMPORARY EASEMENT	EXCESS PROPERTY
	-005	STEVEN E THOMPSON & KATHRYN L JOHNSON							
	-001	COLLEEN & CALEB KOORN							
	-010	TOMY DARIS ISRAEL	201,167 SF	1,977 SF		199,190 SF		825 SF	
	-009	LEANNE & NICHOLAS CARRATO	55,372 SF	4,434 SF		50,938 SF		350 SF	
	-008	BOOKER & JENNIFER SCHMIDT	53,187 SF	850 SF		52,337 SF		510 SF	

OWNERSHIPS

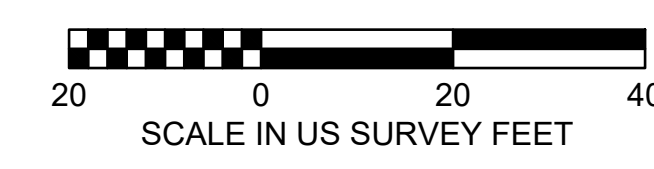
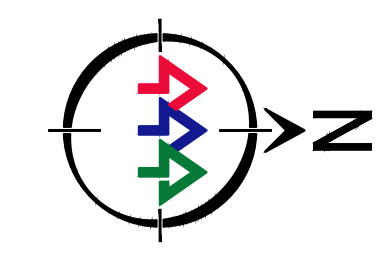

MOTION #

<table border="1"> <tr> <td>UPI NO.:</td> <td>22-0013</td> </tr> <tr> <td>SURVEY NO.:</td> <td>5040</td> </tr> <tr> <td>HORZ. DATUM:</td> <td>NAVD 88</td> </tr> <tr> <td>DESIGNED BY:</td> <td>J. LEVESQUE</td> </tr> </table>	UPI NO.:	22-0013	SURVEY NO.:	5040	HORZ. DATUM:	NAVD 88	DESIGNED BY:	J. LEVESQUE	<table border="1"> <tr> <td>FED. AID PROJ. NO.:</td> <td></td> </tr> <tr> <td>FIELD BOOK(S):</td> <td>2000, 2009, 2034, 2038 & 2039</td> </tr> <tr> <td>VERT. DATUM:</td> <td>NAVD 88</td> </tr> <tr> <td>DRAWN BY:</td> <td>J. LEVESQUE</td> </tr> </table>	FED. AID PROJ. NO.:		FIELD BOOK(S):	2000, 2009, 2034, 2038 & 2039	VERT. DATUM:	NAVD 88	DRAWN BY:	J. LEVESQUE			<p>REVIEWED AND APPROVED BY:</p> <p><i>Douglas W. McCormick</i> 2/12/2024 DOUGLAS W. McCORMICK, PE SNOHOMISH COUNTY ENGINEER</p> <p><i>Michele Pescador</i> 2/2/24 MICHELE PESCADOR, SR/WA RIGHT-OF-WAY SUPERVISOR</p>	<p>SNOHOMISH COUNTY DEPARTMENT OF PUBLIC WORKS</p> <p>FUNDING NO. RC1790</p>	<p>84TH ST NE / 123RD AVE NE INTERSECTION SAFETY IMPROVEMENTS</p> <p>RIGHT OF WAY PLAN</p>	<p>REFERENCE SHEET NO. RW05</p> <p>SHEET 7 OF 7 SHEETS</p>
UPI NO.:	22-0013																						
SURVEY NO.:	5040																						
HORZ. DATUM:	NAVD 88																						
DESIGNED BY:	J. LEVESQUE																						
FED. AID PROJ. NO.:																							
FIELD BOOK(S):	2000, 2009, 2034, 2038 & 2039																						
VERT. DATUM:	NAVD 88																						
DRAWN BY:	J. LEVESQUE																						