

Amendment 9 Change Order 01

SIEMENS

Snohomish County

**South District Court
Security Expansion**

**System Type(s):
- Access Control -**

Siemens Industry, Inc.
Building Technologies Security Division
15900 SE Eastgate Way, Ste.200
Bellevue, WA 98008

Presented by:
Paul Pritchard
Paul.pritchard@siemens.com
425-281-9968

Siemens Industry, Inc.

Date: 11 FEB 2020

To: Lolly Huggins – Snohomish County

RE: South District Court (SDC) - SiPass Access Control Expansion

Siemens Industry, Inc. is pleased to provide the following quotation for the above referenced project. This quote is based on Site Surveys completed by Paul Pritchard (Siemens), Lolly Huggins and Lonnie Enyeart (Snohomish County) All Snohomish County standard and specifications have been acknowledged.

FINANCIAL SUMMARY

Chambers 1 (Both Doors)	\$13,900.00
Chambers 4 (Both Doors)	\$13,300.00
OPTION Chambers 2 (Both Doors)	<u>\$13,000.00</u>
Total Investment:	\$40,200.00

SITUATION

Snohomish County has requested Siemens to assist with an expansion of the SiPass Access Control system at the South District Court. This expansion will add up-to four (4) additional card readers to the current system. Each new card reader door will receive a card reader and electrified locking hardware. Door position switches and Request-to-Exit devices are excluded from this project; However, Siemens will include necessary cabling for future use of these devices. Siemens will supply access control expansion boards and licensing to expand the existing SiPass access panels.

SCOPE OF WORK

- Provide labor and materials for an expansion of existing SiPass card access system at the South District Court building.
- Install one (1) new card reader and electric strike to Department 4 Judge Chamber door leading to security hallway. Access door peripherals include: Cabling, card reader, and electric strike.
- Install one (1) new card reader and electric strike to Department 4 Judge Chamber door leading to the courtroom. Access door peripherals include: Cabling, card reader, and electric strike.
- Install one (1) new card reader and electric strike to Department 1 Judge Chamber door leading to secure hallway. Access door peripherals include: Cabling, card reader, and electric strike.
- Install one (1) new card reader and electric strike to Department 1 Judge Chamber door leading to courtroom. Access door peripherals include: Cabling, card reader, and electric strike.

Confidential
Snohomish County SDC Building
Siemens Security / Snohomish County

Siemens Industry, Inc.

- Expand existing access control panels to accommodate four (4) additional card readers.
- Modify existing SDC security drawings to include new access door(s) information.
- Setup and commission system to communicate with existing Snohomish County SiPass system.

BILL OF MATERIALS

Chambers 1

- Door #1 - Department 1 Judge Chamber (to hallway) **\$7,300.00**
 - (1) HID MultiClass Card Reader *Black*
 - (1) Hess Electric Strike 24VDC
 - (1) SiPass card reader Expansion Board & Licensing
 - (lot) Cable/Wire, connectors
- Door #2 - Department 1 Judge Chamber (to Courtroom) **\$6,600.00**
 - (1) HID MultiClass Card Reader *Black*
 - (1) Hess Electric Strike 24VDC
 - (lot) Cable/Wire, connectors

Chambers 4

- Door #3 - Department 4 Judge Chamber (to hallway) **\$7,000.00**
 - (1) HID MultiClass Card Reader *Black*
 - (1) Hess Electric Strike 24VDC
 - (1) SiPass card reader Expansion Board & Licensing
 - (lot) Cable/Wire, connectors
- Door #4 - Department 4 Judge Chamber (to Courtroom) **\$6,300.00**
 - (1) HID MultiClass Card Reader *Black*
 - (1) Hess Electric Strike 24VDC
 - (lot) Cable/Wire, connectors
- Panduit/Cabling
 - All security cabling to be plenum and concealed with exception to locations that must be surface mounted due to concrete/brick structure. Panduit will only be used as needed, with respect to the building cosmetic requirements.

Siemens Industry, Inc.

OPTION

Chambers 2

- Door #5 - Department 2 Judge Chamber (to hallway) \$6,800.00
 - (1) HID MultiClass Card Reader *Black*
 - (1) Hess Electric Strike 24VDC
 - (re-use) Existing Spare SiPass card reader input
 - (lot) Cable/Wire, connectors

- Door #6 - Department 2 Judge Chamber (to Courtroom) \$6,200.00
 - (1) HID MultiClass Card Reader *Black*
 - (1) Hess Electric Strike 24VDC
 - (re-use) Existing Spare SiPass card reader input

Siemens Industry, Inc.

CLARIFICATIONS

1. Turnkey Installation = System components, system design, engineering services, field technician startup, system testing and commissioning.
2. ACAD drawings: Siemens will update original engineered project drawing set as applicable for this project. It is assumed Siemens will continue drawings from last known revision. Drawings will follow current drawing format as specified by Snohomish County.
3. All Siemens proposed SiPass panels will be wired specifically to Snohomish County standards. Including individual cable labeling and specific wire termination connectors.
4. Weekly progress meetings are included in project pricing.
5. Pricing includes project management for the duration of the tentative project schedule.
6. Pricing includes one (1) year warranty
7. *Day Shift* Work is assumed to be completed during normal business hours Monday – Friday (6am-5pm). *Night Shift* work is assumed to be completed during off business hours Monday – Friday (6pm-2am). If night shift is required, additional cost will apply.
8. Prevailing wage rates are included.
9. Siemens to provide electrical permit and coordinate inspection with AHJ.

EXCLUSIONS

1. Door Closers for new access control doors. If required, Siemens will assist to provide the solutions and additional cost will apply.
2. Cutting, painting and patching.
3. Asbestos abatement or containment
4. Fire Alarm system interface, if required.
5. Provide by others = Network connectivity and identification of appropriate 120VAC circuit(s).
6. Performance or Payment bonds.
7. Costs associated with schedule acceleration, project meetings, multiple trips onsite due to incompleteness of others, or multiple unplanned phases.
8. Washington State Sales Tax.

This proposal is based on the Siemens Industry, Inc. Standard Terms and Conditions and the "Scope of work" and is to be considered part of this proposal. Proposal is valid for thirty (30) days from the delivery date. Payment is due within 30 days of invoice date.

Payment Terms: 5% mobilization in advance, progress payments, NET30

Please contact me immediately if you have any questions or concerns regarding this proposal. If this proposal is acceptable, please return a signed copy to our office via mail or fax. **This will serve as our notice to proceed with the work described herein.**

Proposal accepted by:

Name: Ken Klein
Company: Snohomish County
Title: Executive Director

 _____
7/7/2020

Signature

Date

Proposal submitted by:

Paul Pritchard
Sales Executive
Siemens Industry, Inc.

 _____
2/11/2020

Signature

Date

Confidential

Snohomish County SDC Building
Siemens Security / Snohomish County

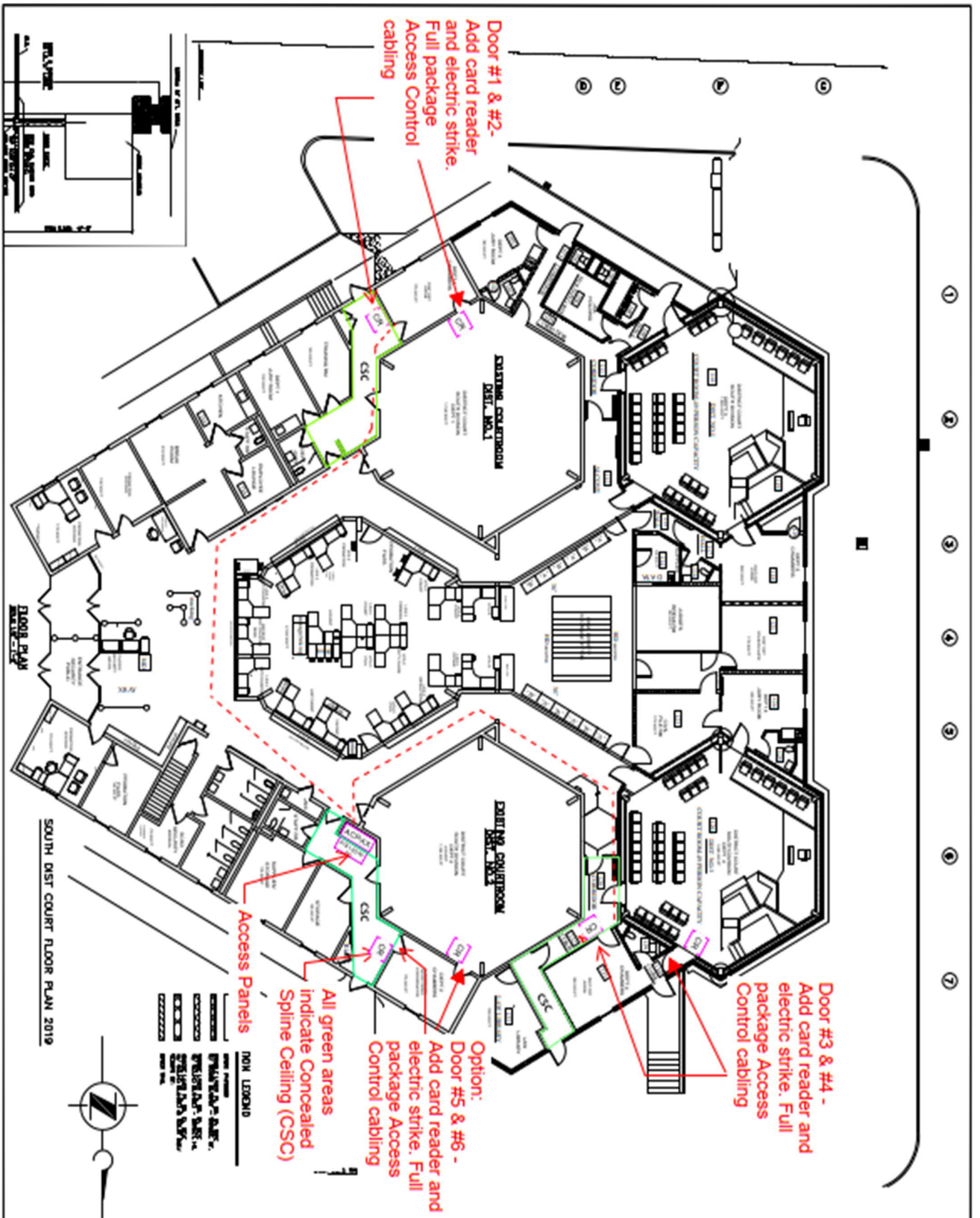

SOUTH DIST COURT FLOOR PLAN 2019

- NO. 1 LONDON
- Access Panels
- CSC
- Door