

From: [SAS-OpenSpace](#)
To: [McGowan, Hilary](#); [Jennings, Henry](#); [Lao, Elena](#)
Subject: FW: public comment on application No 3319 for reclassification of open space land - From CA
Date: Thursday, July 24, 2025 8:37:09 AM
Attachments: [Map Portal Screenshot JPEG.png](#)
[image001.png](#)

Good Morning,

Forwarding public comments that were received by our office regarding a reclassification application in the queue.

Respectfully,

Andie Whitewing

Andie Whitewing | She/her | Residential Appraiser – Open Space
[Snohomish County Assessor's Office](#)
3000 Rockefeller Ave, M/S 510, Everett, WA 98201
O: 425-388-6548 | OpenSpace@Snoco.org

Please note that my current regular in-office hours are: M & F – 8am-3:45pm, TWR – 8am-5pm.

NOTICE: All emails and attachments sent to and from Snohomish County are public records and may be subject to disclosure pursuant to the Public Records Act (RCW 42.56)

CONFIDENTIALITY STATEMENT: This message may contain information that is protected by work product privilege. If this message was sent to you in error, any use, disclosure or distribution of its contents is prohibited. If you receive this message in error, please contact me at the telephone number or e-mail address listed above and delete this message without printing, copying, or forwarding it. Thank you.

From: Muscatell, Linda <Linda.Muscatell@co.snohomish.wa.us>
Sent: Wednesday, July 23, 2025 8:44 AM
To: ktfitzbrew@frontier.com; SAS-OpenSpace <SAS-OpenSpace@co.snohomish.wa.us>
Subject: FW: public comment on application No 3319 for reclassification of open space land - From CA

Hello,

I am forwarding your e-mail to our Open Space Department. If you do not hear from our office within 72 hours, please check your Spam folder, as it may have been filtered out and then call us at 425-388-6548 if you haven't received an email.

Linda Muscatell
Assessment Technician II
 **Snohomish County Assessor**
425-388-3540 Linda.Muscatell@SnoCo.org
3000 Rockefeller Ave, M/S 510, Everett, WA 98201

NOTICE: All emails, and attachments, sent to and from Snohomish County are public records and may be subject to disclosure pursuant to the Public Records Act (RCW 42.56)

From: ktfitzbrew@frontier.com <ktfitzbrew@frontier.com>
Sent: Tuesday, July 22, 2025 7:56 PM
To: Contact Assessor <assessor@snoco.org>
Subject: Fw: public comment on application No 3319 for reclassification of open space land

Hopefully this will get through. Previous email was returned. Thank you. Tamara

----- Forwarded Message -----

From: ktfitzbrew@frontier.com <ktfitzbrew@frontier.com>
To: Jonathan.Alberts@snoco.org <jonathan.alberts@snoco.org>
Sent: Tuesday, July 22, 2025 at 07:51:00 PM PDT
Subject: Fw: public comment on application No 3319 for reclassification of open space land

Hello-

I am contacting the county because I live in the Eagle Ridge Community in Snohomish County. I learned of some folks that are trying to gain access to the protected riverbed of the Stillaguamish located in our community. I spoke to the Washington State Department of Revenue and the Snohomish County Department of Planning and Development earlier today. I finally was referred to your department for further information.

If you will refer to the information below you will see I believe Jonathan Schillios and Mari Peterson-Schillios are mis-representing the parcel. The parcel to which they are referring is in protected shoreline with wetlands as seen on the screenshot of the SnoCo GPS map or the Snohomish County map #12 as shown below.

I appreciate your attention to this matter. This is critical fish habitat.

Thank you.

Tamara Fitzpatrick
22705 40th Drive NE
Arlington, WA 98223

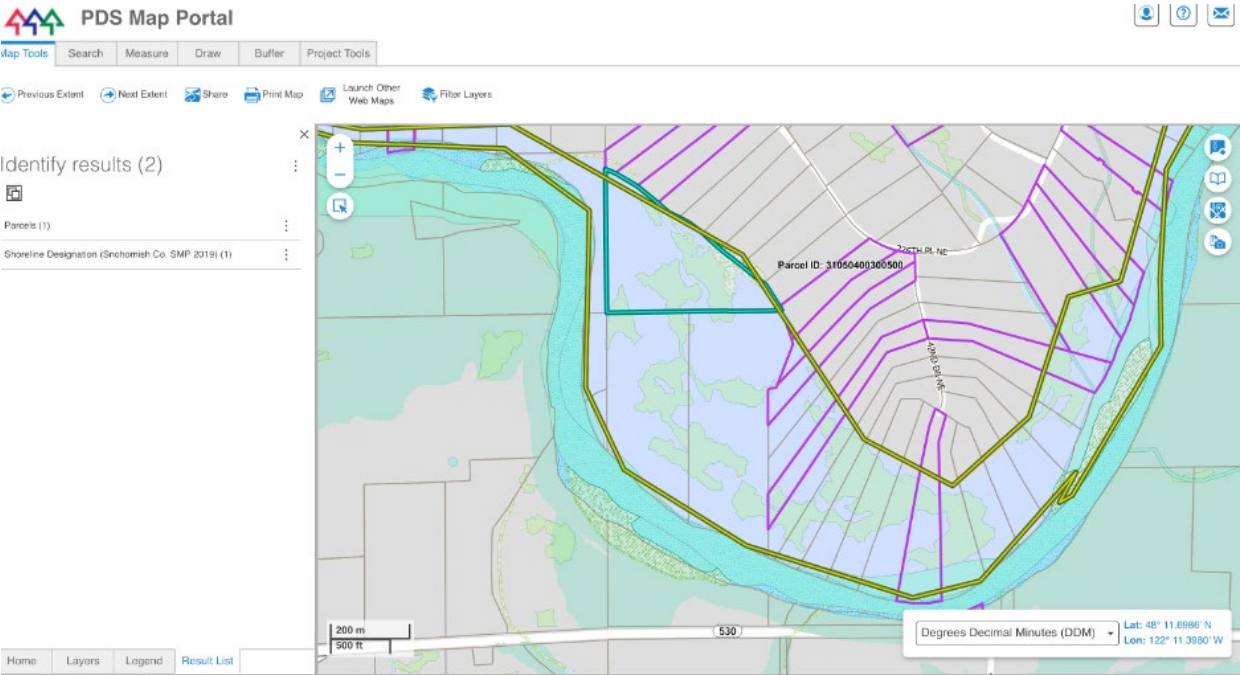



Tamara Fitzpatrick
360-631-8023

