

SNOHOMISH COUNTY COUNCIL
Snohomish County, Washington

MOTION NO. 26-252

APPROVING AND AUTHORIZING THE COUNTY EXECUTIVE
TO EXECUTE CRITICAL AREA SITE PLANS

WHEREAS, in March 2021, Snohomish County Public Works began construction of the North Creek Trail Project (RC1546), and Phase 1 of the project was completed in October 2023; and

WHEREAS, in order for this project to be constructed, a Critical Area Study dated June 2020 was prepared for the North Creek Trail Project; and

WHEREAS, the Critical Area Study called for designated sites that would be left permanently undisturbed in a substantially natural state for compensatory mitigation of the entire North Creek Trail Project's impacts to critical areas; and

WHEREAS, this Motion addresses two separate mitigation sites at two different locations; and

WHEREAS, Parcel 00602000001103 at 9th Ave, and Parcels 00373000901601, 00373000900902, 27051800300300, and 00373000901800 at Waxen Rd, were designed for the critical area impact mitigation sites to be protected in perpetuity; and

WHEREAS, in order to permanently protect these properties, Critical Area Site Plans are required to be approved by the Snohomish County Council and recorded with the Snohomish County Auditor;

NOW, THEREFORE, ON MOTION, the Snohomish County Council hereby authorizes the critical area protection on County properties as shown on the Critical Area Site Plans as attached hereto and incorporated by reference herein and authorizes the County Executive to execute the same.

PASSED this ____ day of _____, 2026.

SNOHOMISH COUNTY COUNCIL
Snohomish County, Washington

Council Chair

ATTEST:

Deputy Clerk of the Council

Return Address:
Public Works MS 607
3000 Rockefeller Ave MS 607
Everett, WA 98201

CRITICAL AREA SITE PLAN

Applicant/Project Proponent: **Snohomish County Public Works** **PAGE 1 OF 2**
Project Name and #: **North Creek Trail (RC1546)**
Site Address: **17298 9th Ave SE, Mill Creek, WA 98012**
Tax Acct #: **0060200001103**

This Critical Area Site Plan is recorded to provide permanent protection for critical areas to comply with conditions of the Army Corps of Engineers Permit # NWS-2018-1129-WRD and Department of Ecology Order #16907 issued in connection with the trail project.

REFERENCE NUMBER(S) OF RELATED DOCUMENTS:

GRANTOR(S): **Snohomish County**

GRANTEE(S): **The Public**

Legal Description:

TWIN VALLEY GARDEN TRACTS BLK 000 D-03 - S1/2 LOT 11

Notes:

1. Mitigation areas and associated maintenance activities to improve wetland, stream and buffer functions exist on this parcel. Future restoration or mitigation measures are permitted including unavoidable temporary disturbance to soils and vegetation to achieve improvement of ecological functions.
2. The restrictions imposed by this Critical Area Site Plan do not supersede or otherwise diminish previously established easements, conveyances, or other legally established uses.
3. The following activities are restricted: (a) construction of new structures; (b) removal of existing native vegetation; and (c) other development activities that would adversely affect the functions and values of the critical areas and buffers. Habitat enhancement in wetland(s), fish and wildlife habitat conservation area(s) and buffers are allowed. Representations on this site plan may be approximations only and should not be used for purposes other than for determining general locations of critical areas and buffers. Development activities beyond the scope of this plan may require additional studies and regulatory approvals, including compensatory mitigation.

SITE PLAN (9th Ave Mitigation Site)

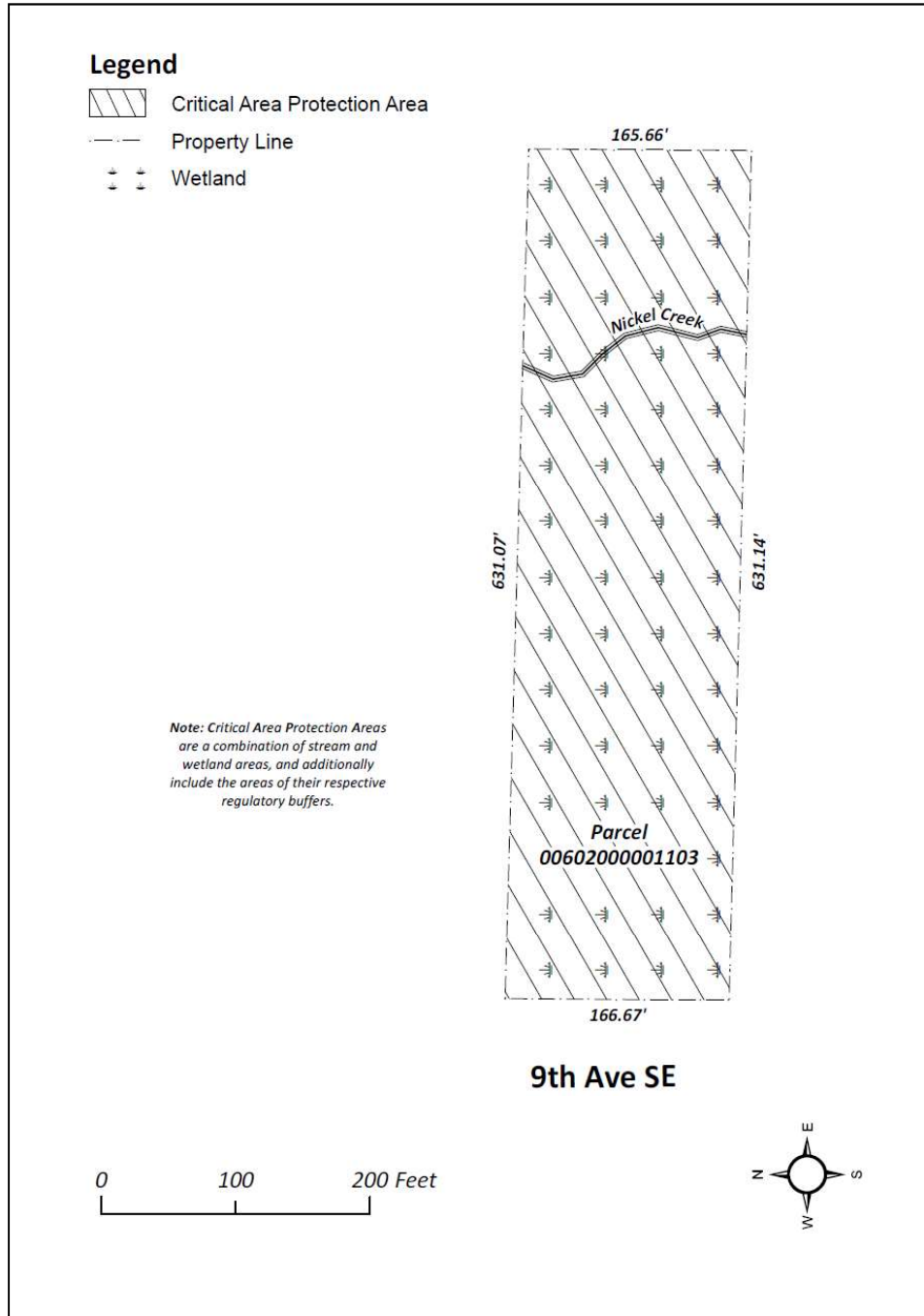

McCormick, Douglas
Digitally signed by McCormick, Douglas
Date: 2026.06.16 14:04:44 -07'00'

APPROVED as compliant with Chapter 30.62A SCC
Snohomish County Public Works
Douglas W. McCormick, County Engineer
Date: 6/16/2026

APPROVED
Snohomish County Executive

Date: _____

Return Address:
Public Works MS 607
3000 Rockefeller Ave MS 607
Everett, WA 98201

CRITICAL AREA SITE PLAN

Applicant/Project Proponent: **Snohomish County Public Works** PAGE 1 OF 2
Project Name and #: **North Creek Trail (RC1546)**
Site Address: **18924 Waxen Rd, Bothell, WA 98012-6818**
Tax Acct #: **00373000901601, 00373000900902, 27051800300300, 00373000901800**

This Critical Area Site Plan is recorded to provide permanent protection for critical areas to comply with conditions of the Army Corps of Engineers Permit # NWS-2018-1129 and Department of Ecology Order #16907 issued in connection with the North Creek trail project.

REFERENCE NUMBER(S) OF RELATED DOCUMENTS:

GRANTOR(S): **Snohomish County**

GRANTEE(S): **The Public**

Legal Description:

00373000901601:

ALDERWOOD MANOR 05 BLK 009 D-01 - ALL OF LOT 16 TGW THAT PTN LOT 17 DAF BEG AT SE COR LOT 17 TH W ALG S LN 739.03FT TO SW COR SD LOT TH N ALG W LN 140FT TH E PLT S LN 498.16FT TH N56*11 40E 53.92FT TAP ON NELY LN THOF TH SELYALG ELY LN 261.19FT TO SE COR & POB LESSPTN TO CO RD PER AF NO 1975876 AKA LOT 1SP 121 (4-77) AF NO 7711280071

00373000900902:

ALDERWOOD MANOR 05 BLK 009 D-02 - TH PTN LOTS 9 & 10 LY IN NE1/4 SW1/4 OF 18-27-5

27051800300300:

Section 18 Township 27 Range 05 Quarter SW TH PTN OF SW1/4 SD SEC WHN TCA 03045 CONYVD TO SNO CO FOR NORTH CREEK TRAIL R/W PER QCD REC AFN 201508190540 & PER DECREE OF APPROPRIATION SCC15-2-07007-8 FILED 10-19-16 & REC AFN 201610310296

00373000901800:

ALDERWOOD MANOR 05 BLK 009 D-00 - W 300FT & N 60FT OF TR 18 AKA LOT 3 SP121(4-77) AF NO 7711280071

Notes:

1. Mitigation areas and associated maintenance activities to improve wetland, stream and buffer functions exist on this parcel. Future restoration or mitigation measures are permitted including unavoidable temporary disturbance to soils and vegetation to achieve improvement of ecological functions.
2. The restrictions imposed by this Critical Area Site Plan do not supersede or otherwise diminish previously established easements, conveyances, or other legally established uses.
3. The following activities are restricted: (a) construction of new structures; (b) removal of existing native vegetation; and (c) other development activities that would adversely affect the functions and values of the critical areas and buffers. Habitat enhancement in wetland(s), fish and wildlife habitat conservation area(s) and buffers are allowed. Representations on this site plan may be approximations only and should not be used for purposes other than for determining general locations of critical areas and buffers. Development activities beyond the scope of this plan may require additional studies and regulatory approvals, including compensatory mitigation.

SITE PLAN (Waxen Road Mitigation Site)

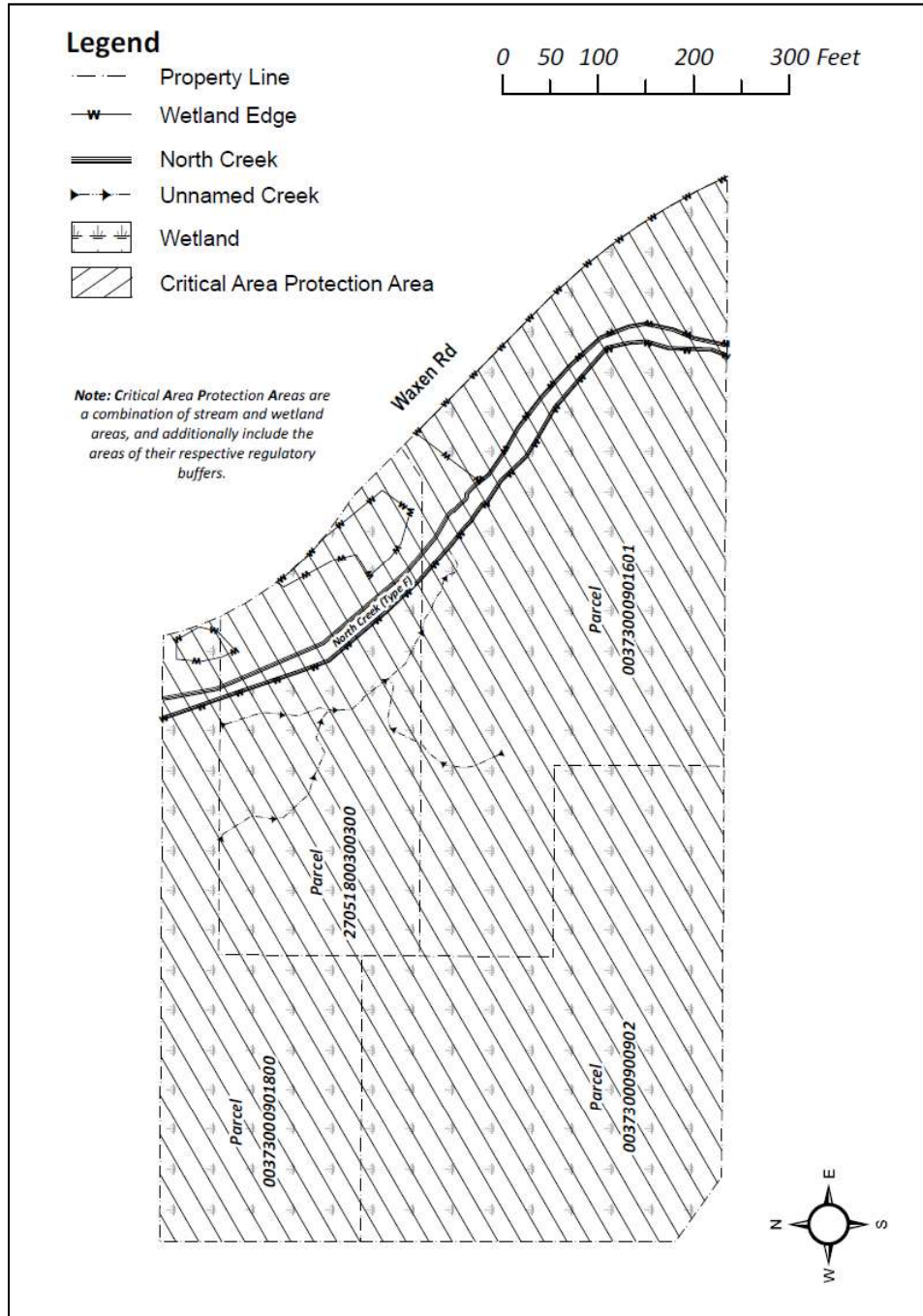

McCormick, Douglas
 Digitally signed by McCormick, Douglas
 Date: 2026.05.20 11:39:54 -07'00'

APPROVED as compliant with Chapter 30.62A SCC
 Snohomish County Public Works
 Douglas W. McCormick, County Engineer
 Date: _____

APPROVED
 Snohomish County Executive

Date: _____

Return Address:
Public Works MS 607
3000 Rockefeller Ave MS 607
Everett, WA 98201

CRITICAL AREA SITE PLAN

Applicant/Project Proponent: **Snohomish County Public Works** PAGE 1 OF 2
Project Name and #: **North Creek Trail (RC1546)**
Site Address: **18924 Waxen Rd, Bothell, WA 98012-6818**
Tax Acct #: **00373000901601, 00373000900902, 27051800300300, 00373000901800**

This Critical Area Site Plan is recorded to provide permanent protection for critical areas to comply with conditions of the Army Corps of Engineers Permit # NWS-2018-1129 and Department of Ecology Order #16907 issued in connection with the North Creek trail project.

REFERENCE NUMBER(S) OF RELATED DOCUMENTS:

GRANTOR(S): **Snohomish County**

GRANTEE(S): **The Public**

Legal Description:

00373000901601:

ALDERWOOD MANOR 05 BLK 009 D-01 - ALL OF LOT 16 TGW THAT PTN LOT 17 DAF BEG AT SE COR LOT 17 TH W ALG S LN 739.03FT TO SW COR SD LOT TH N ALG W LN 140FT TH E PLT S LN 498.16FT TH N56*11 40E 53.92FT TAP ON NELY LN THOF TH SELYALG ELY LN 261.19FT TO SE COR & POB LESSPTN TO CO RD PER AF NO 1975876 AKA LOT 1SP 121 (4-77) AF NO 7711280071

00373000900902:

ALDERWOOD MANOR 05 BLK 009 D-02 - TH PTN LOTS 9 & 10 LY IN NE1/4 SW1/4 OF 18-27-5

27051800300300:

Section 18 Township 27 Range 05 Quarter SW TH PTN OF SW1/4 SD SEC WHN TCA 03045 CONYVD TO SNO CO FOR NORTH CREEK TRAIL R/W PER QCD REC AFN 201508190540 & PER DECREE OF APPROPRIATION SCC15-2-07007-8 FILED 10-19-16 & REC AFN 201610310296

00373000901800:

ALDERWOOD MANOR 05 BLK 009 D-00 - W 300FT & N 60FT OF TR 18 AKA LOT 3 SP121(4-77) AF NO 7711280071

Notes:

1. Mitigation areas and associated maintenance activities to improve wetland, stream and buffer functions exist on this parcel. Future restoration or mitigation measures are permitted including unavoidable temporary disturbance to soils and vegetation to achieve improvement of ecological functions.
2. The restrictions imposed by this Critical Area Site Plan do not supersede or otherwise diminish previously established easements, conveyances, or other legally established uses.
3. The following activities are restricted: (a) construction of new structures; (b) removal of existing native vegetation; and (c) other development activities that would adversely affect the functions and values of the critical areas and buffers. Habitat enhancement in wetland(s), fish and wildlife habitat conservation area(s) and buffers are allowed. Representations on this site plan may be approximations only and should not be used for purposes other than for determining general locations of critical areas and buffers. Development activities beyond the scope of this plan may require additional studies and regulatory approvals, including compensatory mitigation.

SITE PLAN (Waxen Road Mitigation Site)

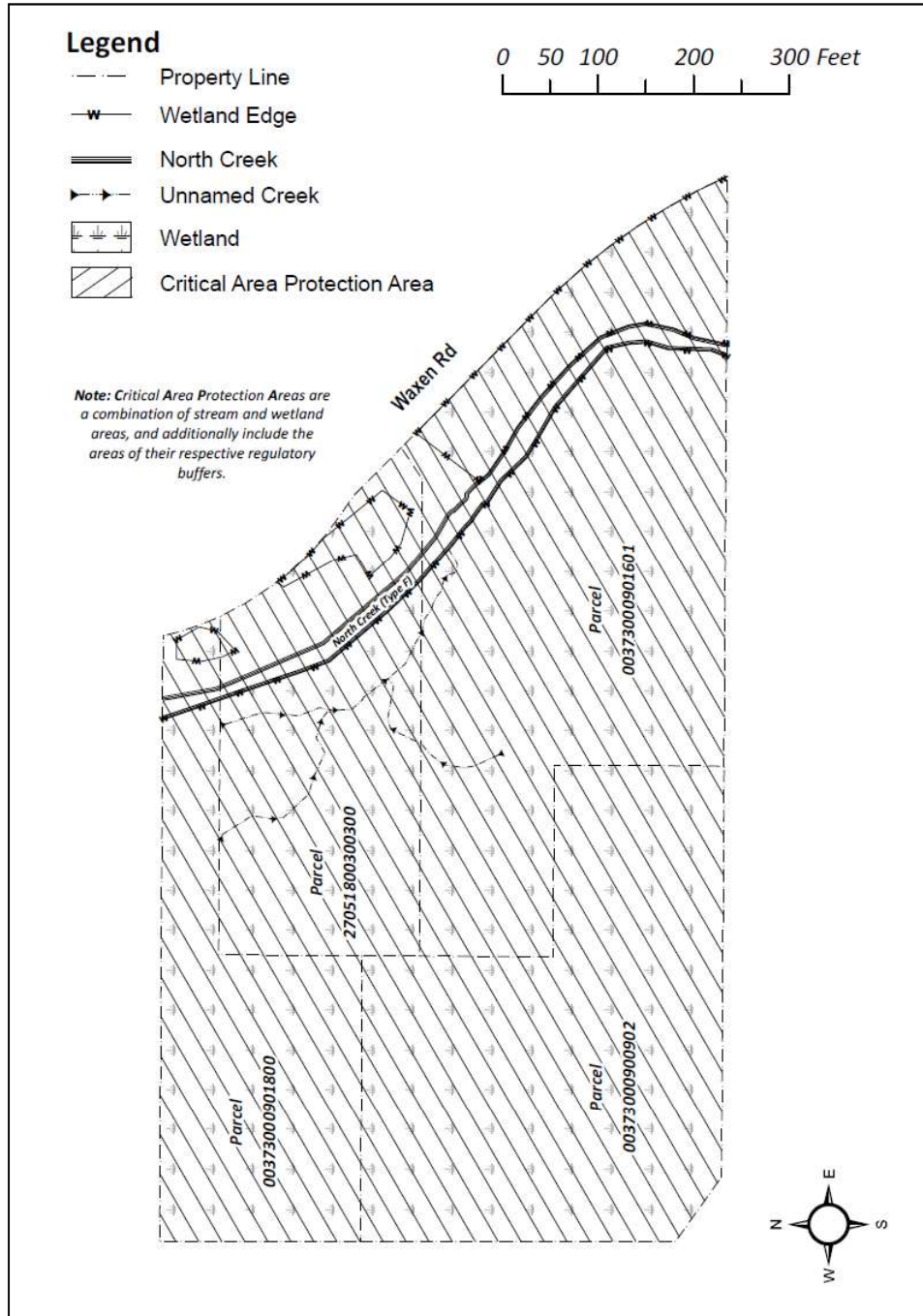

McCormick, Douglas
 Digitally signed by McCormick, Douglas
 Date: 2026.05.20 11:39:54 -07'00'

APPROVED as compliant with Chapter 30.62A SCC
 Snohomish County Public Works
 Douglas W. McCormick, County Engineer
 Date: _____

APPROVED
 Snohomish County Executive

Date: _____

Return Address:
Public Works MS 607
3000 Rockefeller Ave MS 607
Everett, WA 98201

CRITICAL AREA SITE PLAN

Applicant/Project Proponent: **Snohomish County Public Works** PAGE 1 OF 2
Project Name and #: **North Creek Trail (RC1546)**
Site Address: **18924 Waxen Rd, Bothell, WA 98012-6818**
Tax Acct #: **00373000901601, 00373000900902, 27051800300300, 00373000901800**

This Critical Area Site Plan is recorded to provide permanent protection for critical areas to comply with conditions of the Army Corps of Engineers Permit # NWS-2018-1129 and Department of Ecology Order #16907 issued in connection with the North Creek trail project.

REFERENCE NUMBER(S) OF RELATED DOCUMENTS:

GRANTOR(S): **Snohomish County**

GRANTEE(S): **The Public**

Legal Description:

00373000901601:

ALDERWOOD MANOR 05 BLK 009 D-01 - ALL OF LOT 16 TGW THAT PTN LOT 17 DAF BEG AT SE COR LOT 17 TH W ALG S LN 739.03FT TO SW COR SD LOT TH N ALG W LN 140FT TH E PLT S LN 498.16FT TH N56*11 40E 53.92FT TAP ON NELY LN THOF TH SELYALG ELY LN 261.19FT TO SE COR & POB LESSPTN TO CO RD PER AF NO 1975876 AKA LOT 1SP 121 (4-77) AF NO 7711280071

00373000900902:

ALDERWOOD MANOR 05 BLK 009 D-02 - TH PTN LOTS 9 & 10 LY IN NE1/4 SW1/4 OF 18-27-5

27051800300300:

Section 18 Township 27 Range 05 Quarter SW TH PTN OF SW1/4 SD SEC WHN TCA 03045 CONYVD TO SNO CO FOR NORTH CREEK TRAIL R/W PER QCD REC AFN 201508190540 & PER DECREE OF APPROPRIATION SCC15-2-07007-8 FILED 10-19-16 & REC AFN 201610310296

00373000901800:

ALDERWOOD MANOR 05 BLK 009 D-00 - W 300FT & N 60FT OF TR 18 AKA LOT 3 SP121(4-77) AF NO 7711280071

Notes:

1. Mitigation areas and associated maintenance activities to improve wetland, stream and buffer functions exist on this parcel. Future restoration or mitigation measures are permitted including unavoidable temporary disturbance to soils and vegetation to achieve improvement of ecological functions.
2. The restrictions imposed by this Critical Area Site Plan do not supersede or otherwise diminish previously established easements, conveyances, or other legally established uses.
3. The following activities are restricted: (a) construction of new structures; (b) removal of existing native vegetation; and (c) other development activities that would adversely affect the functions and values of the critical areas and buffers. Habitat enhancement in wetland(s), fish and wildlife habitat conservation area(s) and buffers are allowed. Representations on this site plan may be approximations only and should not be used for purposes other than for determining general locations of critical areas and buffers. Development activities beyond the scope of this plan may require additional studies and regulatory approvals, including compensatory mitigation.

SITE PLAN (Waxen Road Mitigation Site)

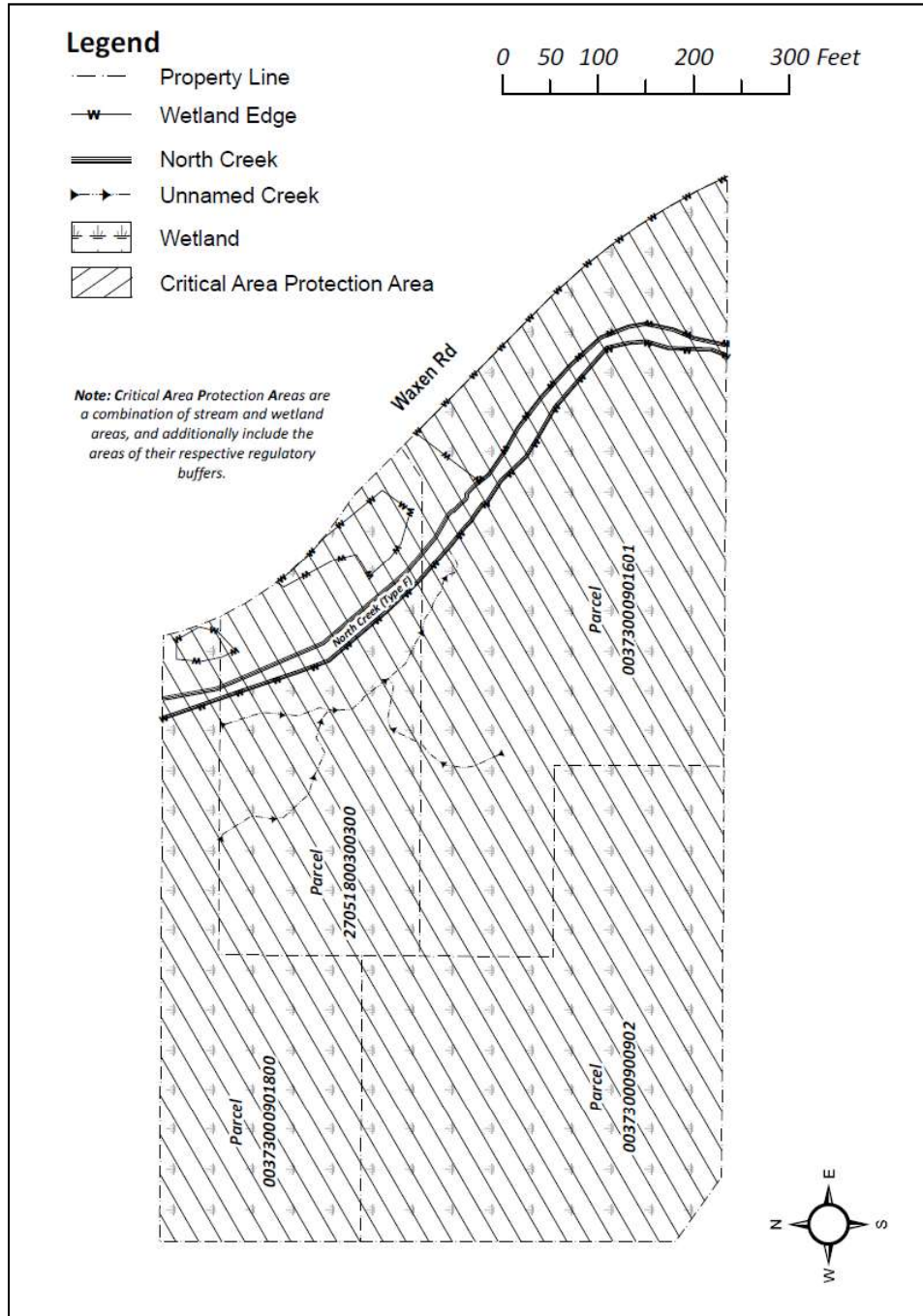

McCormick, Douglas
 Digitally signed by McCormick, Douglas
 Date: 2026.05.20 11:39:54 -07'00'

APPROVED as compliant with Chapter 30.62A SCC
 Snohomish County Public Works
 Douglas W. McCormick, County Engineer
 Date: _____

APPROVED
 Snohomish County Executive
 Date: _____

Return Address:
Public Works MS 607
3000 Rockefeller Ave MS 607
Everett, WA 98201

CRITICAL AREA SITE PLAN

Applicant/Project Proponent: **Snohomish County Public Works** PAGE 1 OF 2
Project Name and #: **North Creek Trail (RC1546)**
Site Address: **18924 Waxen Rd, Bothell, WA 98012-6818**
Tax Acct #: **00373000901601, 00373000900902, 27051800300300, 00373000901800**

This Critical Area Site Plan is recorded to provide permanent protection for critical areas to comply with conditions of the Army Corps of Engineers Permit # NWS-2018-1129 and Department of Ecology Order #16907 issued in connection with the North Creek trail project.

REFERENCE NUMBER(S) OF RELATED DOCUMENTS:

GRANTOR(S): **Snohomish County**

GRANTEE(S): **The Public**

Legal Description:

00373000901601:

ALDERWOOD MANOR 05 BLK 009 D-01 - ALL OF LOT 16 TGW THAT PTN LOT 17 DAF BEG AT SE COR LOT 17 TH W ALG S LN 739.03FT TO SW COR SD LOT TH N ALG W LN 140FT TH E PLT S LN 498.16FT TH N56*11 40E 53.92FT TAP ON NELY LN THOF TH SELYALG ELY LN 261.19FT TO SE COR & POB LESSPTN TO CO RD PER AF NO 1975876 AKA LOT 1SP 121 (4-77) AF NO 7711280071

00373000900902:

ALDERWOOD MANOR 05 BLK 009 D-02 - TH PTN LOTS 9 & 10 LY IN NE1/4 SW1/4 OF 18-27-5

27051800300300:

Section 18 Township 27 Range 05 Quarter SW TH PTN OF SW1/4 SD SEC WHN TCA 03045 CONVD TO SNO CO FOR NORTH CREEK TRAIL R/W PER QCD REC AFN 201508190540 & PER DECREE OF APPROPRIATION SCC15-2-07007-8 FILED 10-19-16 & REC AFN 201610310296

00373000901800:

ALDERWOOD MANOR 05 BLK 009 D-00 - W 300FT & N 60FT OF TR 18 AKA LOT 3 SP121(4-77) AF NO 7711280071

Notes:

1. Mitigation areas and associated maintenance activities to improve wetland, stream and buffer functions exist on this parcel. Future restoration or mitigation measures are permitted including unavoidable temporary disturbance to soils and vegetation to achieve improvement of ecological functions.
2. The restrictions imposed by this Critical Area Site Plan do not supersede or otherwise diminish previously established easements, conveyances, or other legally established uses.
3. The following activities are restricted: (a) construction of new structures; (b) removal of existing native vegetation; and (c) other development activities that would adversely affect the functions and values of the critical areas and buffers. Habitat enhancement in wetland(s), fish and wildlife habitat conservation area(s) and buffers are allowed. Representations on this site plan may be approximations only and should not be used for purposes other than for determining general locations of critical areas and buffers. Development activities beyond the scope of this plan may require additional studies and regulatory approvals, including compensatory mitigation.

SITE PLAN (Waxen Road Mitigation Site)

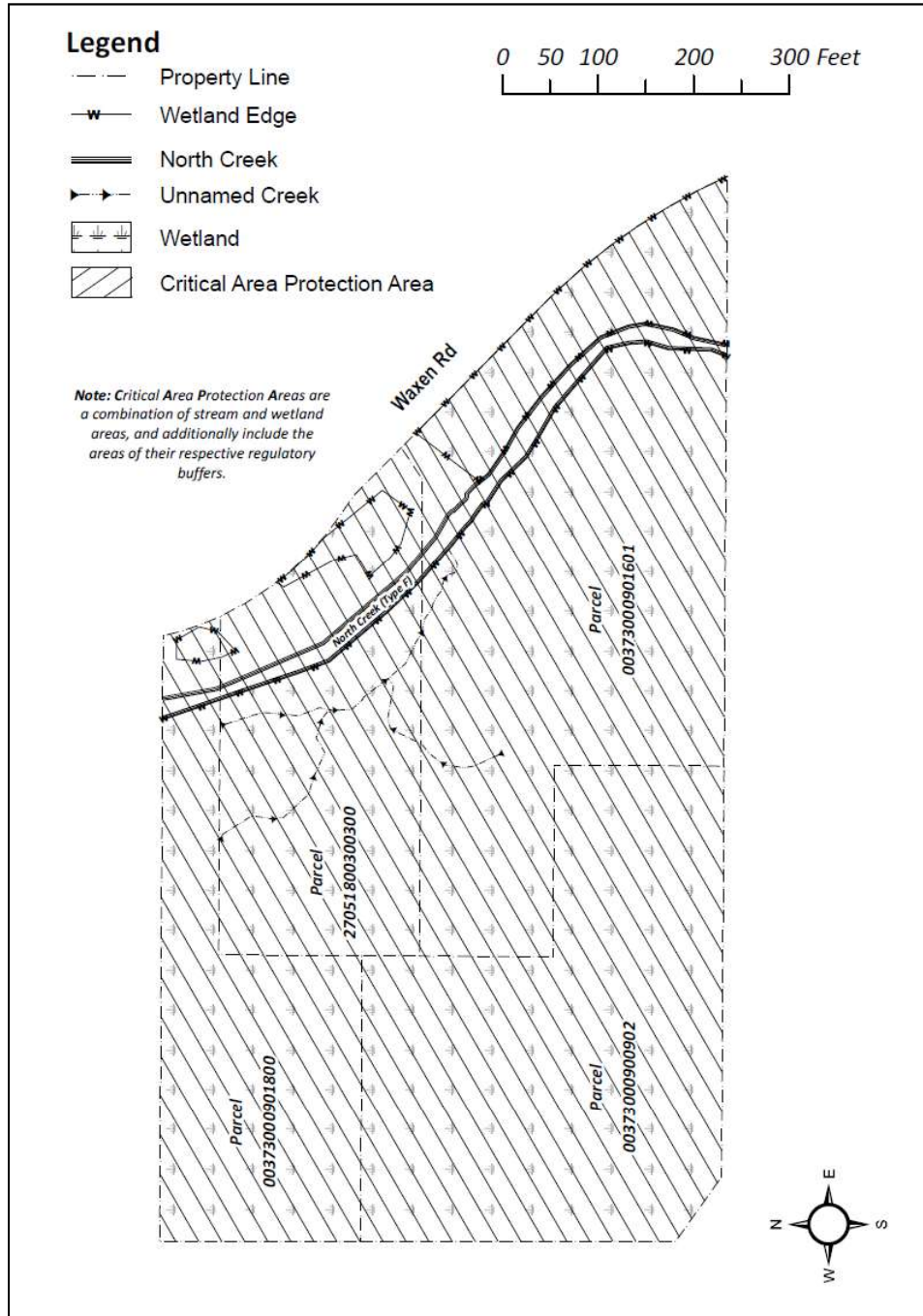

McCormick, Douglas
 Digitally signed by McCormick, Douglas
 Date: 2026.05.20 11:39:54 -07'00'

APPROVED as compliant with Chapter 30.62A SCC
 Snohomish County Public Works
 Douglas W. McCormick, County Engineer
 Date: _____

APPROVED
 Snohomish County Executive
 Date: _____

Return Address:
Public Works MS 607
3000 Rockefeller Ave MS 607
Everett, WA 98201

CRITICAL AREA SITE PLAN

Applicant/Project Proponent: **Snohomish County Public Works** PAGE 1 OF 2
Project Name and #: **North Creek Trail (RC1546)**
Site Address: **18924 Waxen Rd, Bothell, WA 98012-6818**
Tax Acct #: **00373000901601, 00373000900902, 27051800300300, 00373000901800**

This Critical Area Site Plan is recorded to provide permanent protection for critical areas to comply with conditions of the Army Corps of Engineers Permit # NWS-2018-1129 and Department of Ecology Order #16907 issued in connection with the North Creek trail project.

REFERENCE NUMBER(S) OF RELATED DOCUMENTS:

GRANTOR(S): **Snohomish County**

GRANTEE(S): **The Public**

Legal Description:

00373000901601:

ALDERWOOD MANOR 05 BLK 009 D-01 - ALL OF LOT 16 TGW THAT PTN LOT 17 DAF BEG AT SE COR LOT 17 TH W ALG S LN 739.03FT TO SW COR SD LOT TH N ALG W LN 140FT TH E PLT S LN 498.16FT TH N56*11 40E 53.92FT TAP ON NELY LN THOF TH SELYALG ELY LN 261.19FT TO SE COR & POB LESSPTN TO CO RD PER AF NO 1975876 AKA LOT 1SP 121 (4-77) AF NO 7711280071

00373000900902:

ALDERWOOD MANOR 05 BLK 009 D-02 - TH PTN LOTS 9 & 10 LY IN NE1/4 SW1/4 OF 18-27-5

27051800300300:

Section 18 Township 27 Range 05 Quarter SW TH PTN OF SW1/4 SD SEC WHN TCA 03045 CONYVD TO SNO CO FOR NORTH CREEK TRAIL R/W PER QCD REC AFN 201508190540 & PER DECREE OF APPROPRIATION SCC15-2-07007-8 FILED 10-19-16 & REC AFN 201610310296

00373000901800:

ALDERWOOD MANOR 05 BLK 009 D-00 - W 300FT & N 60FT OF TR 18 AKA LOT 3 SP121(4-77) AF NO 7711280071

Notes:

1. Mitigation areas and associated maintenance activities to improve wetland, stream and buffer functions exist on this parcel. Future restoration or mitigation measures are permitted including unavoidable temporary disturbance to soils and vegetation to achieve improvement of ecological functions.
2. The restrictions imposed by this Critical Area Site Plan do not supersede or otherwise diminish previously established easements, conveyances, or other legally established uses.
3. The following activities are restricted: (a) construction of new structures; (b) removal of existing native vegetation; and (c) other development activities that would adversely affect the functions and values of the critical areas and buffers. Habitat enhancement in wetland(s), fish and wildlife habitat conservation area(s) and buffers are allowed. Representations on this site plan may be approximations only and should not be used for purposes other than for determining general locations of critical areas and buffers. Development activities beyond the scope of this plan may require additional studies and regulatory approvals, including compensatory mitigation.

SITE PLAN (Waxen Road Mitigation Site)

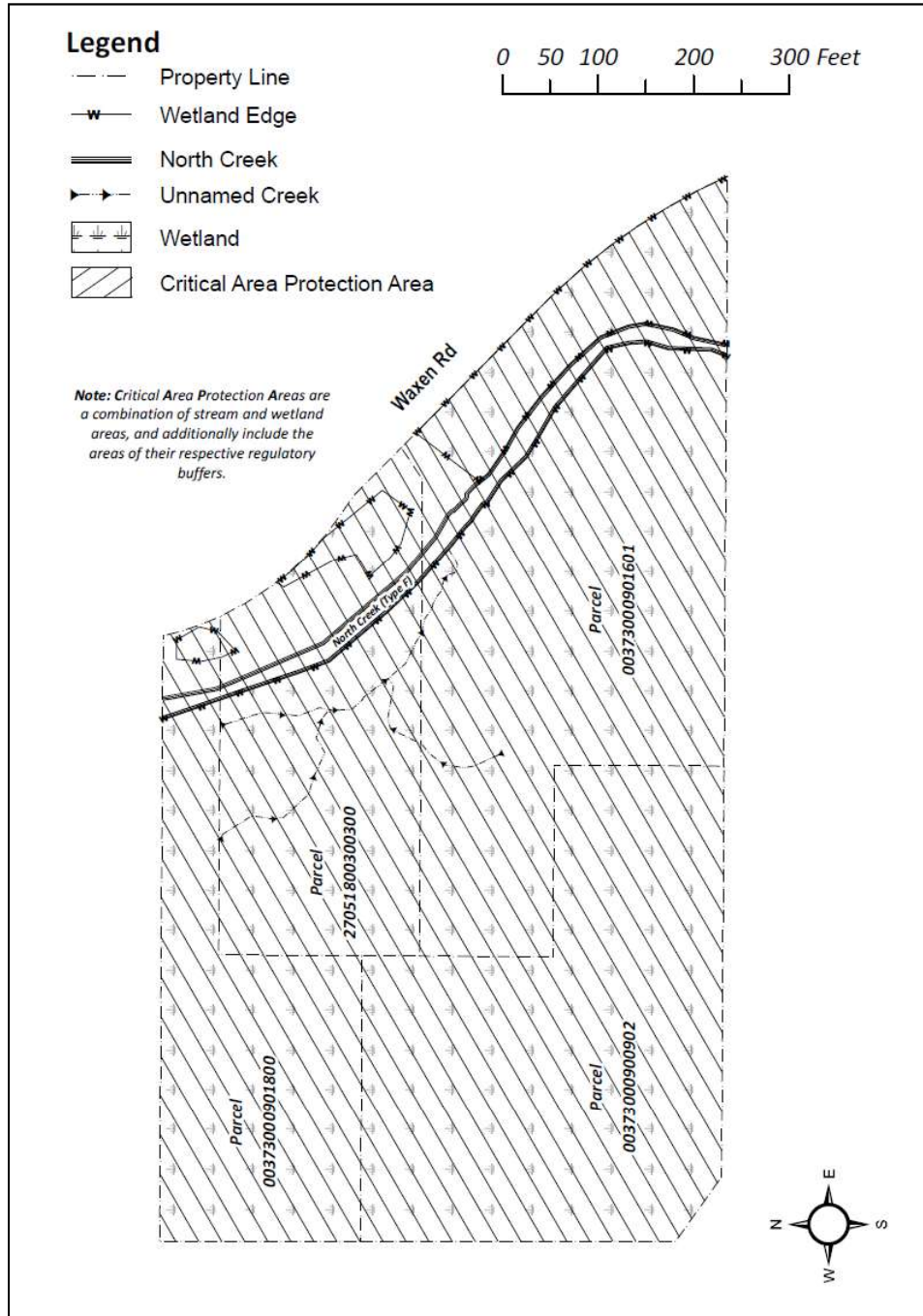

McCormick, Douglas
 Digitally signed by McCormick, Douglas
 Date: 2026.05.20 11:39:54 -07'00'

APPROVED as compliant with Chapter 30.62A SCC
 Snohomish County Public Works
 Douglas W. McCormick, County Engineer
 Date: _____

APPROVED
 Snohomish County Executive
 Date: _____

Return Address:
Public Works MS 607
3000 Rockefeller Ave MS 607
Everett, WA 98201

CRITICAL AREA SITE PLAN

Applicant/Project Proponent: **Snohomish County Public Works** PAGE 1 OF 2
Project Name and #: **North Creek Trail (RC1546)**
Site Address: **18924 Waxen Rd, Bothell, WA 98012-6818**
Tax Acct #: **00373000901601, 00373000900902, 27051800300300, 00373000901800**

This Critical Area Site Plan is recorded to provide permanent protection for critical areas to comply with conditions of the Army Corps of Engineers Permit # NWS-2018-1129 and Department of Ecology Order #16907 issued in connection with the North Creek trail project.

REFERENCE NUMBER(S) OF RELATED DOCUMENTS:

GRANTOR(S): **Snohomish County**

GRANTEE(S): **The Public**

Legal Description:

00373000901601:

ALDERWOOD MANOR 05 BLK 009 D-01 - ALL OF LOT 16 TGW THAT PTN LOT 17 DAF BEG AT SE COR LOT 17 TH W ALG S LN 739.03FT TO SW COR SD LOT TH N ALG W LN 140FT TH E PLT S LN 498.16FT TH N56*11 40E 53.92FT TAP ON NELY LN THOF TH SELYALG ELY LN 261.19FT TO SE COR & POB LESSPTN TO CO RD PER AF NO 1975876 AKA LOT 1SP 121 (4-77) AF NO 7711280071

00373000900902:

ALDERWOOD MANOR 05 BLK 009 D-02 - TH PTN LOTS 9 & 10 LY IN NE1/4 SW1/4 OF 18-27-5

27051800300300:

Section 18 Township 27 Range 05 Quarter SW TH PTN OF SW1/4 SD SEC WHN TCA 03045 CONYVD TO SNO CO FOR NORTH CREEK TRAIL R/W PER QCD REC AFN 201508190540 & PER DECREE OF APPROPRIATION SCC15-2-07007-8 FILED 10-19-16 & REC AFN 201610310296

00373000901800:

ALDERWOOD MANOR 05 BLK 009 D-00 - W 300FT & N 60FT OF TR 18 AKA LOT 3 SP121(4-77) AF NO 7711280071

Notes:

1. Mitigation areas and associated maintenance activities to improve wetland, stream and buffer functions exist on this parcel. Future restoration or mitigation measures are permitted including unavoidable temporary disturbance to soils and vegetation to achieve improvement of ecological functions.
2. The restrictions imposed by this Critical Area Site Plan do not supersede or otherwise diminish previously established easements, conveyances, or other legally established uses.
3. The following activities are restricted: (a) construction of new structures; (b) removal of existing native vegetation; and (c) other development activities that would adversely affect the functions and values of the critical areas and buffers. Habitat enhancement in wetland(s), fish and wildlife habitat conservation area(s) and buffers are allowed. Representations on this site plan may be approximations only and should not be used for purposes other than for determining general locations of critical areas and buffers. Development activities beyond the scope of this plan may require additional studies and regulatory approvals, including compensatory mitigation.

SITE PLAN (Waxen Road Mitigation Site)

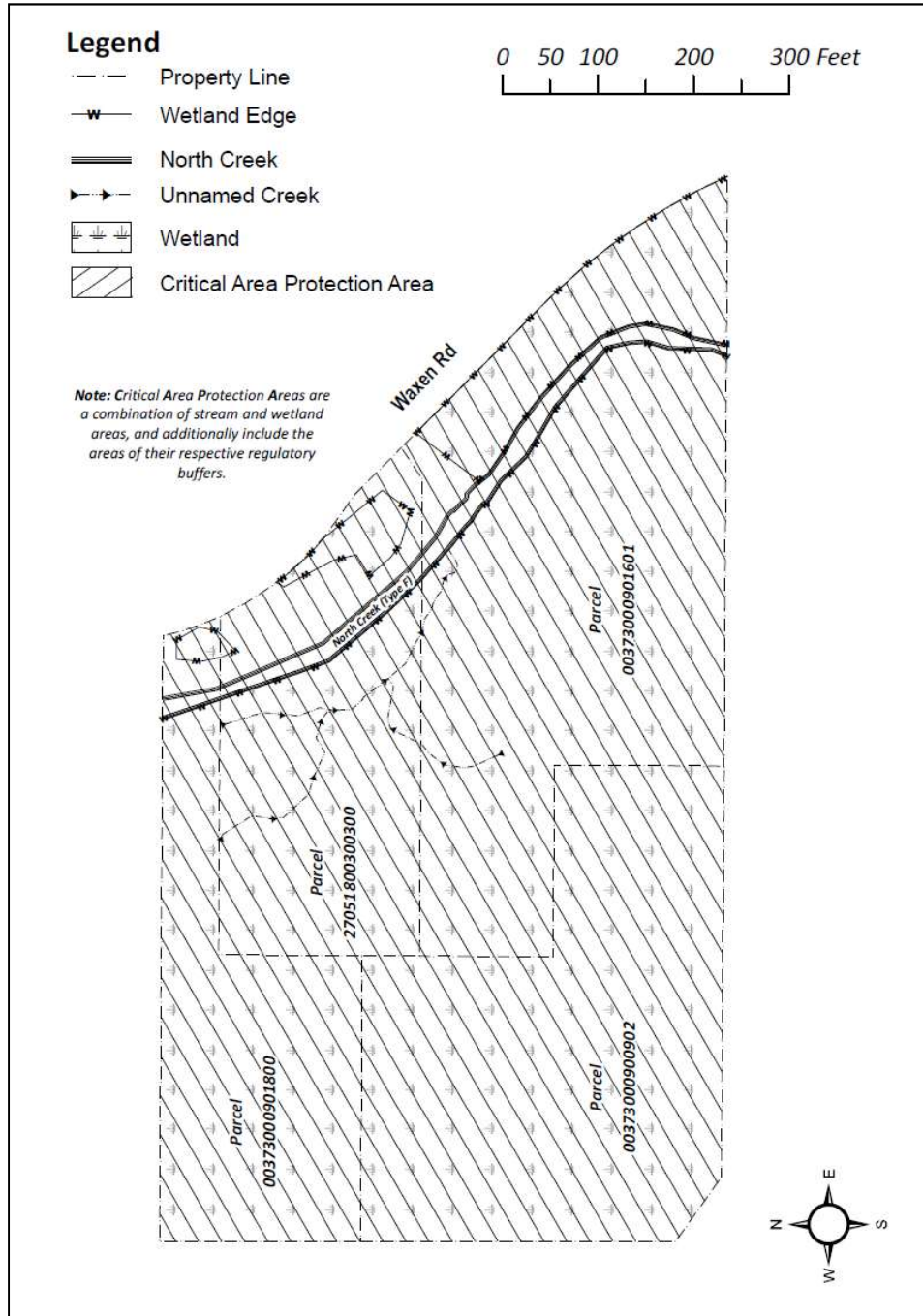

McCormick, Douglas
 Digitally signed by McCormick, Douglas
 Date: 2026.05.20 11:39:54 -07'00'

APPROVED as compliant with Chapter 30.62A SCC
 Snohomish County Public Works
 Douglas W. McCormick, County Engineer
 Date: _____

APPROVED
 Snohomish County Executive
 Date: _____

Return Address:
Public Works MS 607
3000 Rockefeller Ave MS 607
Everett, WA 98201

CRITICAL AREA SITE PLAN

Applicant/Project Proponent: **Snohomish County Public Works** PAGE 1 OF 2
Project Name and #: **North Creek Trail (RC1546)**
Site Address: **18924 Waxen Rd, Bothell, WA 98012-6818**
Tax Acct #: **00373000901601, 00373000900902, 27051800300300, 00373000901800**

This Critical Area Site Plan is recorded to provide permanent protection for critical areas to comply with conditions of the Army Corps of Engineers Permit # NWS-2018-1129 and Department of Ecology Order #16907 issued in connection with the North Creek trail project.

REFERENCE NUMBER(S) OF RELATED DOCUMENTS:

GRANTOR(S): **Snohomish County**

GRANTEE(S): **The Public**

Legal Description:

00373000901601:

ALDERWOOD MANOR 05 BLK 009 D-01 - ALL OF LOT 16 TGW THAT PTN LOT 17 DAF BEG AT SE COR LOT 17 TH W ALG S LN 739.03FT TO SW COR SD LOT TH N ALG W LN 140FT TH E PLT S LN 498.16FT TH N56*11 40E 53.92FT TAP ON NELY LN THOF TH SELYALG ELY LN 261.19FT TO SE COR & POB LESSPTN TO CO RD PER AF NO 1975876 AKA LOT 1SP 121 (4-77) AF NO 7711280071

00373000900902:

ALDERWOOD MANOR 05 BLK 009 D-02 - TH PTN LOTS 9 & 10 LY IN NE1/4 SW1/4 OF 18-27-5

27051800300300:

Section 18 Township 27 Range 05 Quarter SW TH PTN OF SW1/4 SD SEC WHN TCA 03045 CONYVD TO SNO CO FOR NORTH CREEK TRAIL R/W PER QCD REC AFN 201508190540 & PER DECREE OF APPROPRIATION SCC15-2-07007-8 FILED 10-19-16 & REC AFN 201610310296

00373000901800:

ALDERWOOD MANOR 05 BLK 009 D-00 - W 300FT & N 60FT OF TR 18 AKA LOT 3 SP121(4-77) AF NO 7711280071

Notes:

1. Mitigation areas and associated maintenance activities to improve wetland, stream and buffer functions exist on this parcel. Future restoration or mitigation measures are permitted including unavoidable temporary disturbance to soils and vegetation to achieve improvement of ecological functions.
2. The restrictions imposed by this Critical Area Site Plan do not supersede or otherwise diminish previously established easements, conveyances, or other legally established uses.
3. The following activities are restricted: (a) construction of new structures; (b) removal of existing native vegetation; and (c) other development activities that would adversely affect the functions and values of the critical areas and buffers. Habitat enhancement in wetland(s), fish and wildlife habitat conservation area(s) and buffers are allowed. Representations on this site plan may be approximations only and should not be used for purposes other than for determining general locations of critical areas and buffers. Development activities beyond the scope of this plan may require additional studies and regulatory approvals, including compensatory mitigation.

SITE PLAN (Waxen Road Mitigation Site)

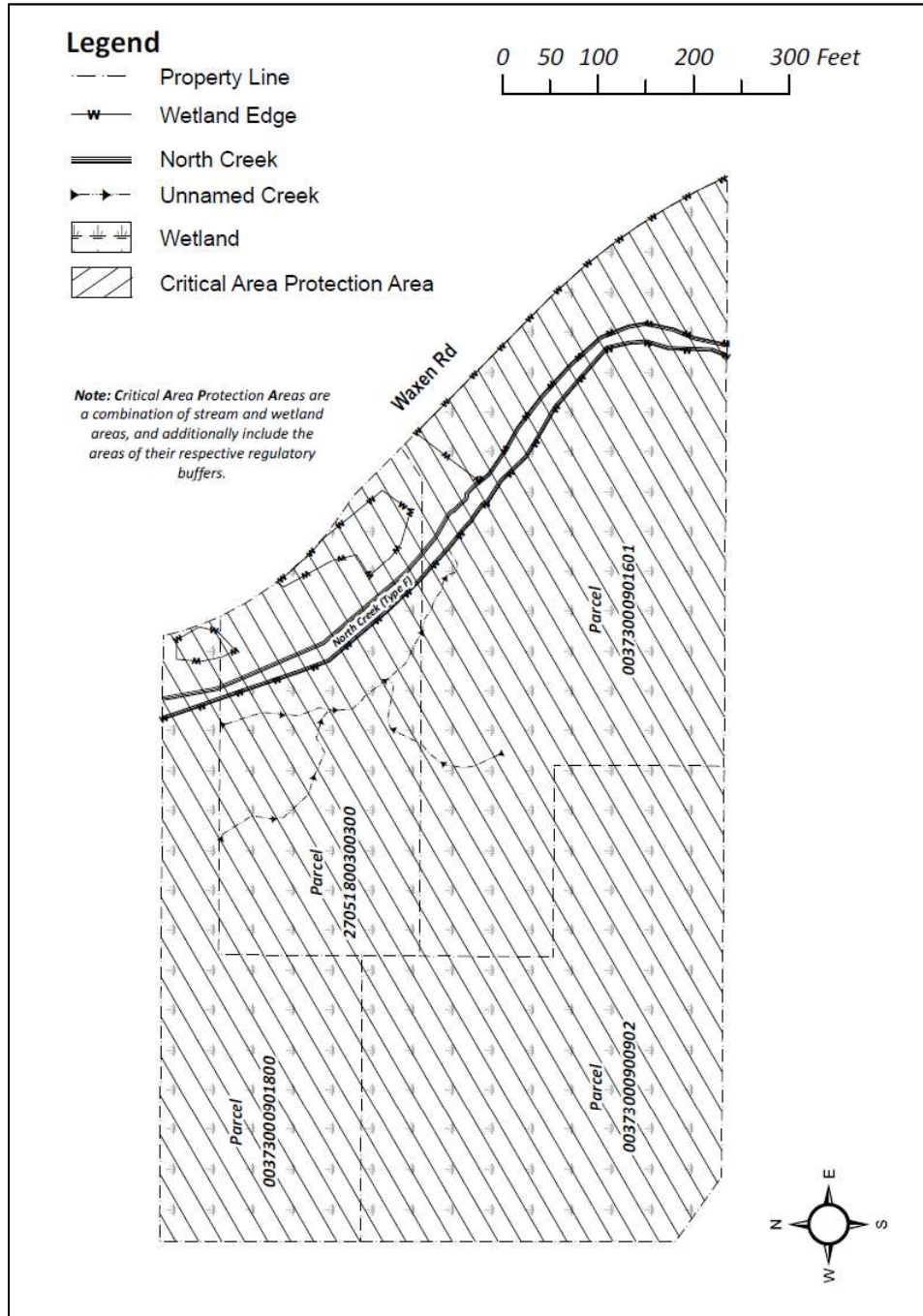

McCormick, Douglas
 Digitally signed by McCormick, Douglas
 Date: 2026.05.20 11:39:54 -07'00'

APPROVED as compliant with Chapter 30.62A SCC
 Snohomish County Public Works
 Douglas W. McCormick, County Engineer
 Date: _____

APPROVED
 Snohomish County Executive
 Date: _____

Return Address:
Public Works MS 607
3000 Rockefeller Ave MS 607
Everett, WA 98201

CRITICAL AREA SITE PLAN

Applicant/Project Proponent: **Snohomish County Public Works** PAGE 1 OF 2
Project Name and #: **North Creek Trail (RC1546)**
Site Address: **18924 Waxen Rd, Bothell, WA 98012-6818**
Tax Acct #: **00373000901601, 00373000900902, 27051800300300, 00373000901800**

This Critical Area Site Plan is recorded to provide permanent protection for critical areas to comply with conditions of the Army Corps of Engineers Permit # NWS-2018-1129 and Department of Ecology Order #16907 issued in connection with the North Creek trail project.

REFERENCE NUMBER(S) OF RELATED DOCUMENTS:

GRANTOR(S): **Snohomish County**

GRANTEE(S): **The Public**

Legal Description:

00373000901601:

ALDERWOOD MANOR 05 BLK 009 D-01 - ALL OF LOT 16 TGW THAT PTN LOT 17 DAF BEG AT SE COR LOT 17 TH W ALG S LN 739.03FT TO SW COR SD LOT TH N ALG W LN 140FT TH E PLT S LN 498.16FT TH N56*11 40E 53.92FT TAP ON NELY LN THOF TH SELYALG ELY LN 261.19FT TO SE COR & POB LESSPTN TO CO RD PER AF NO 1975876 AKA LOT 1SP 121 (4-77) AF NO 7711280071

00373000900902:

ALDERWOOD MANOR 05 BLK 009 D-02 - TH PTN LOTS 9 & 10 LY IN NE1/4 SW1/4 OF 18-27-5

27051800300300:

Section 18 Township 27 Range 05 Quarter SW TH PTN OF SW1/4 SD SEC WHN TCA 03045 CONYVD TO SNO CO FOR NORTH CREEK TRAIL R/W PER QCD REC AFN 201508190540 & PER DECREE OF APPROPRIATION SCC15-2-07007-8 FILED 10-19-16 & REC AFN 201610310296

00373000901800:

ALDERWOOD MANOR 05 BLK 009 D-00 - W 300FT & N 60FT OF TR 18 AKA LOT 3 SP121(4-77) AF NO 7711280071

Notes:

1. Mitigation areas and associated maintenance activities to improve wetland, stream and buffer functions exist on this parcel. Future restoration or mitigation measures are permitted including unavoidable temporary disturbance to soils and vegetation to achieve improvement of ecological functions.
2. The restrictions imposed by this Critical Area Site Plan do not supersede or otherwise diminish previously established easements, conveyances, or other legally established uses.
3. The following activities are restricted: (a) construction of new structures; (b) removal of existing native vegetation; and (c) other development activities that would adversely affect the functions and values of the critical areas and buffers. Habitat enhancement in wetland(s), fish and wildlife habitat conservation area(s) and buffers are allowed. Representations on this site plan may be approximations only and should not be used for purposes other than for determining general locations of critical areas and buffers. Development activities beyond the scope of this plan may require additional studies and regulatory approvals, including compensatory mitigation.

SITE PLAN (Waxen Road Mitigation Site)

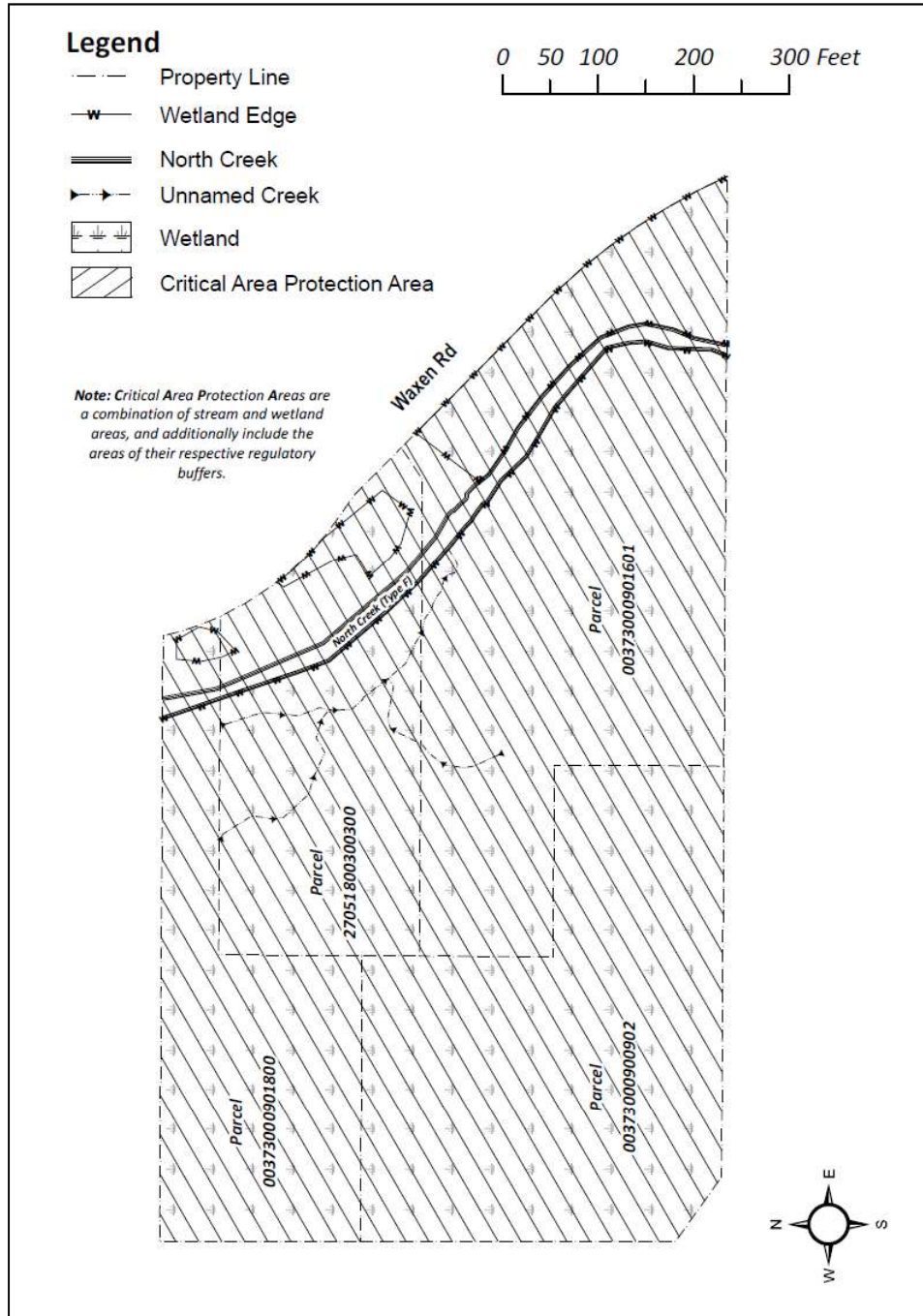

McCormick, Douglas
 Digitally signed by McCormick, Douglas
 Date: 2026.05.20 11:39:54 -07'00'

APPROVED as compliant with Chapter 30.62A SCC
 Snohomish County Public Works
 Douglas W. McCormick, County Engineer
 Date: _____

APPROVED
 Snohomish County Executive
 Date: _____

Return Address:
Public Works MS 607
3000 Rockefeller Ave MS 607
Everett, WA 98201

CRITICAL AREA SITE PLAN

Applicant/Project Proponent: **Snohomish County Public Works** PAGE 1 OF 2
Project Name and #: **North Creek Trail (RC1546)**
Site Address: **18924 Waxen Rd, Bothell, WA 98012-6818**
Tax Acct #: **00373000901601, 00373000900902, 27051800300300, 00373000901800**

This Critical Area Site Plan is recorded to provide permanent protection for critical areas to comply with conditions of the Army Corps of Engineers Permit # NWS-2018-1129 and Department of Ecology Order #16907 issued in connection with the North Creek trail project.

REFERENCE NUMBER(S) OF RELATED DOCUMENTS:

GRANTOR(S): **Snohomish County**

GRANTEE(S): **The Public**

Legal Description:

00373000901601:

ALDERWOOD MANOR 05 BLK 009 D-01 - ALL OF LOT 16 TGW THAT PTN LOT 17 DAF BEG AT SE COR LOT 17 TH W ALG S LN 739.03FT TO SW COR SD LOT TH N ALG W LN 140FT TH E PLT S LN 498.16FT TH N56*11 40E 53.92FT TAP ON NELY LN THOF TH SELYALG ELY LN 261.19FT TO SE COR & POB LESSPTN TO CO RD PER AF NO 1975876 AKA LOT 1SP 121 (4-77) AF NO 7711280071

00373000900902:

ALDERWOOD MANOR 05 BLK 009 D-02 - TH PTN LOTS 9 & 10 LY IN NE1/4 SW1/4 OF 18-27-5

27051800300300:

Section 18 Township 27 Range 05 Quarter SW TH PTN OF SW1/4 SD SEC WHN TCA 03045 CONYVD TO SNO CO FOR NORTH CREEK TRAIL R/W PER QCD REC AFN 201508190540 & PER DECREE OF APPROPRIATION SCC15-2-07007-8 FILED 10-19-16 & REC AFN 201610310296

00373000901800:

ALDERWOOD MANOR 05 BLK 009 D-00 - W 300FT & N 60FT OF TR 18 AKA LOT 3 SP121(4-77) AF NO 7711280071

Notes:

1. Mitigation areas and associated maintenance activities to improve wetland, stream and buffer functions exist on this parcel. Future restoration or mitigation measures are permitted including unavoidable temporary disturbance to soils and vegetation to achieve improvement of ecological functions.
2. The restrictions imposed by this Critical Area Site Plan do not supersede or otherwise diminish previously established easements, conveyances, or other legally established uses.
3. The following activities are restricted: (a) construction of new structures; (b) removal of existing native vegetation; and (c) other development activities that would adversely affect the functions and values of the critical areas and buffers. Habitat enhancement in wetland(s), fish and wildlife habitat conservation area(s) and buffers are allowed. Representations on this site plan may be approximations only and should not be used for purposes other than for determining general locations of critical areas and buffers. Development activities beyond the scope of this plan may require additional studies and regulatory approvals, including compensatory mitigation.

SITE PLAN (Waxen Road Mitigation Site)

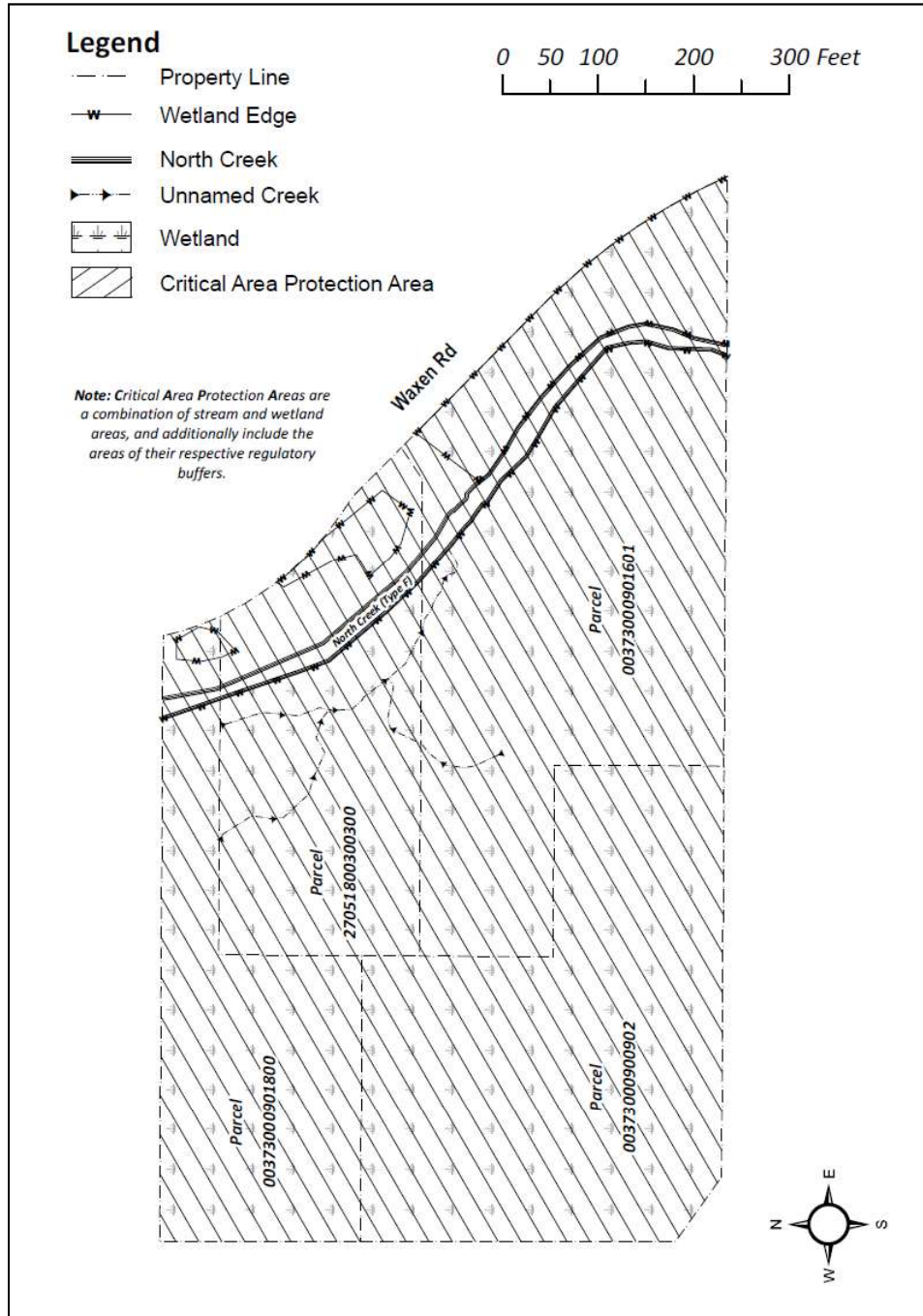

McCormick, Digitally signed by
Douglas McCormick, Douglas
 Date: 2026.05.20
 11:39:54 -07'00'

APPROVED as compliant with Chapter
 30.62A SCC
 Snohomish County Public Works
 Douglas W. McCormick, County Engineer
 Date: _____

APPROVED
 Snohomish County Executive
 Date: _____

Return Address:
Public Works MS 607
3000 Rockefeller Ave MS 607
Everett, WA 98201

CRITICAL AREA SITE PLAN

Applicant/Project Proponent: **Snohomish County Public Works** PAGE 1 OF 2
Project Name and #: **North Creek Trail (RC1546)**
Site Address: **18924 Waxen Rd, Bothell, WA 98012-6818**
Tax Acct #: **00373000901601, 00373000900902, 27051800300300, 00373000901800**

This Critical Area Site Plan is recorded to provide permanent protection for critical areas to comply with conditions of the Army Corps of Engineers Permit # NWS-2018-1129 and Department of Ecology Order #16907 issued in connection with the North Creek trail project.

REFERENCE NUMBER(S) OF RELATED DOCUMENTS:

GRANTOR(S): **Snohomish County**

GRANTEE(S): **The Public**

Legal Description:

00373000901601:

ALDERWOOD MANOR 05 BLK 009 D-01 - ALL OF LOT 16 TGW THAT PTN LOT 17 DAF BEG AT SE COR LOT 17 TH W ALG S LN 739.03FT TO SW COR SD LOT TH N ALG W LN 140FT TH E PLT S LN 498.16FT TH N56*11 40E 53.92FT TAP ON NELY LN THOF TH SELYALG ELY LN 261.19FT TO SE COR & POB LESSPTN TO CO RD PER AF NO 1975876 AKA LOT 1SP 121 (4-77) AF NO 7711280071

00373000900902:

ALDERWOOD MANOR 05 BLK 009 D-02 - TH PTN LOTS 9 & 10 LY IN NE1/4 SW1/4 OF 18-27-5

27051800300300:

Section 18 Township 27 Range 05 Quarter SW TH PTN OF SW1/4 SD SEC WHN TCA 03045 CONYVD TO SNO CO FOR NORTH CREEK TRAIL R/W PER QCD REC AFN 201508190540 & PER DECREE OF APPROPRIATION SCC15-2-07007-8 FILED 10-19-16 & REC AFN 201610310296

00373000901800:

ALDERWOOD MANOR 05 BLK 009 D-00 - W 300FT & N 60FT OF TR 18 AKA LOT 3 SP121(4-77) AF NO 7711280071

Notes:

1. Mitigation areas and associated maintenance activities to improve wetland, stream and buffer functions exist on this parcel. Future restoration or mitigation measures are permitted including unavoidable temporary disturbance to soils and vegetation to achieve improvement of ecological functions.
2. The restrictions imposed by this Critical Area Site Plan do not supersede or otherwise diminish previously established easements, conveyances, or other legally established uses.
3. The following activities are restricted: (a) construction of new structures; (b) removal of existing native vegetation; and (c) other development activities that would adversely affect the functions and values of the critical areas and buffers. Habitat enhancement in wetland(s), fish and wildlife habitat conservation area(s) and buffers are allowed. Representations on this site plan may be approximations only and should not be used for purposes other than for determining general locations of critical areas and buffers. Development activities beyond the scope of this plan may require additional studies and regulatory approvals, including compensatory mitigation.

SITE PLAN (Waxen Road Mitigation Site)

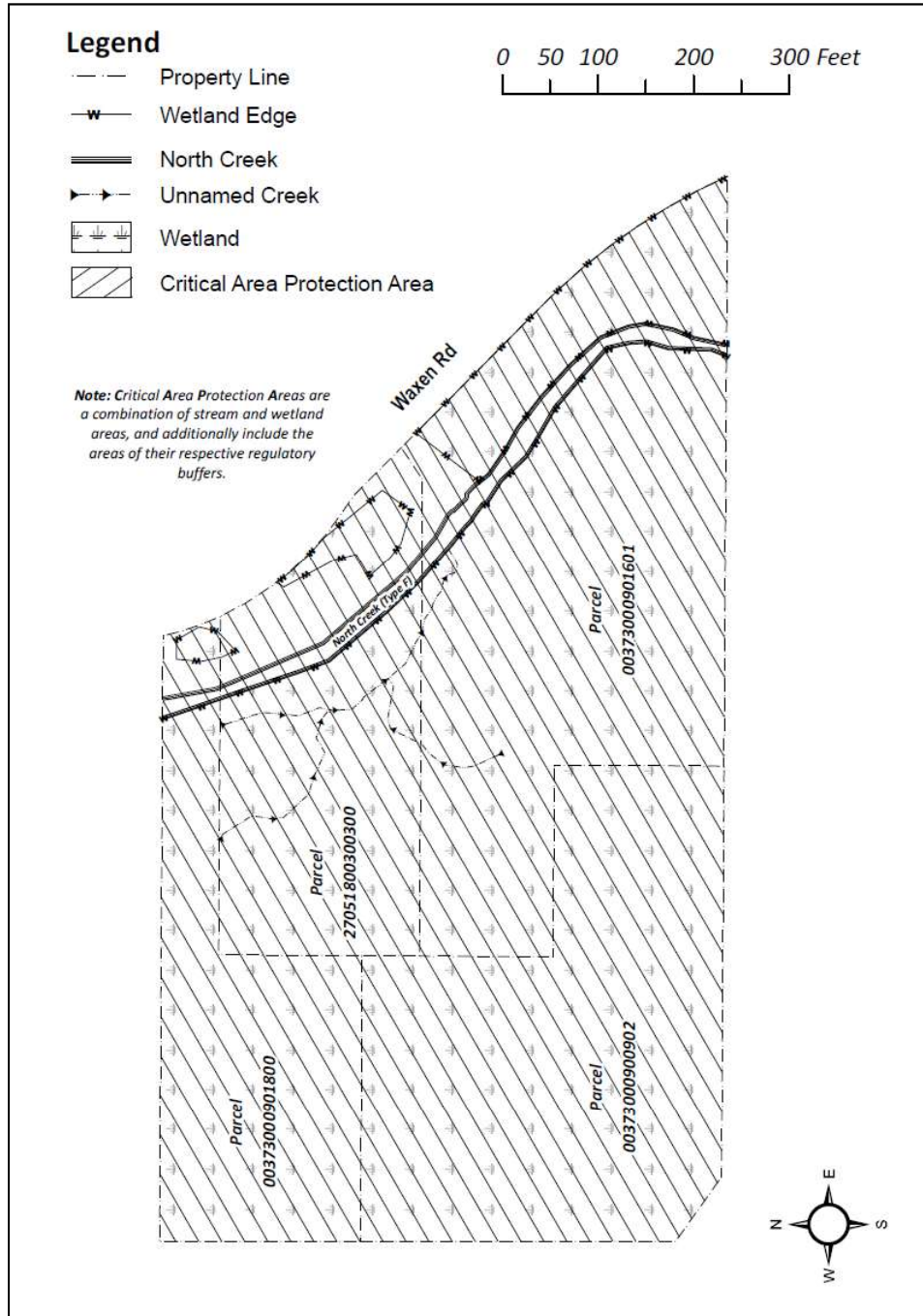

McCormick, Douglas
 Digitally signed by McCormick, Douglas
 Date: 2026.05.20 11:39:54 -07'00'

APPROVED as compliant with Chapter 30.62A SCC
 Snohomish County Public Works
 Douglas W. McCormick, County Engineer
 Date: _____

APPROVED
 Snohomish County Executive
 Date: _____

Return Address:
Public Works MS 607
3000 Rockefeller Ave MS 607
Everett, WA 98201

CRITICAL AREA SITE PLAN

Applicant/Project Proponent: **Snohomish County Public Works** PAGE 1 OF 2
Project Name and #: **North Creek Trail (RC1546)**
Site Address: **18924 Waxen Rd, Bothell, WA 98012-6818**
Tax Acct #: **00373000901601, 00373000900902, 27051800300300, 00373000901800**

This Critical Area Site Plan is recorded to provide permanent protection for critical areas to comply with conditions of the Army Corps of Engineers Permit # NWS-2018-1129 and Department of Ecology Order #16907 issued in connection with the North Creek trail project.

REFERENCE NUMBER(S) OF RELATED DOCUMENTS:

GRANTOR(S): **Snohomish County**

GRANTEE(S): **The Public**

Legal Description:

00373000901601:

ALDERWOOD MANOR 05 BLK 009 D-01 - ALL OF LOT 16 TGW THAT PTN LOT 17 DAF BEG AT SE COR LOT 17 TH W ALG S LN 739.03FT TO SW COR SD LOT TH N ALG W LN 140FT TH E PLT S LN 498.16FT TH N56*11 40E 53.92FT TAP ON NELY LN THOF TH SELYALG ELY LN 261.19FT TO SE COR & POB LESSPTN TO CO RD PER AF NO 1975876 AKA LOT 1SP 121 (4-77) AF NO 7711280071

00373000900902:

ALDERWOOD MANOR 05 BLK 009 D-02 - TH PTN LOTS 9 & 10 LY IN NE1/4 SW1/4 OF 18-27-5

27051800300300:

Section 18 Township 27 Range 05 Quarter SW TH PTN OF SW1/4 SD SEC WHN TCA 03045 CONYVD TO SNO CO FOR NORTH CREEK TRAIL R/W PER QCD REC AFN 201508190540 & PER DECREE OF APPROPRIATION SCC15-2-07007-8 FILED 10-19-16 & REC AFN 201610310296

00373000901800:

ALDERWOOD MANOR 05 BLK 009 D-00 - W 300FT & N 60FT OF TR 18 AKA LOT 3 SP121(4-77) AF NO 7711280071

Notes:

1. Mitigation areas and associated maintenance activities to improve wetland, stream and buffer functions exist on this parcel. Future restoration or mitigation measures are permitted including unavoidable temporary disturbance to soils and vegetation to achieve improvement of ecological functions.
2. The restrictions imposed by this Critical Area Site Plan do not supersede or otherwise diminish previously established easements, conveyances, or other legally established uses.
3. The following activities are restricted: (a) construction of new structures; (b) removal of existing native vegetation; and (c) other development activities that would adversely affect the functions and values of the critical areas and buffers. Habitat enhancement in wetland(s), fish and wildlife habitat conservation area(s) and buffers are allowed. Representations on this site plan may be approximations only and should not be used for purposes other than for determining general locations of critical areas and buffers. Development activities beyond the scope of this plan may require additional studies and regulatory approvals, including compensatory mitigation.

SITE PLAN (Waxen Road Mitigation Site)

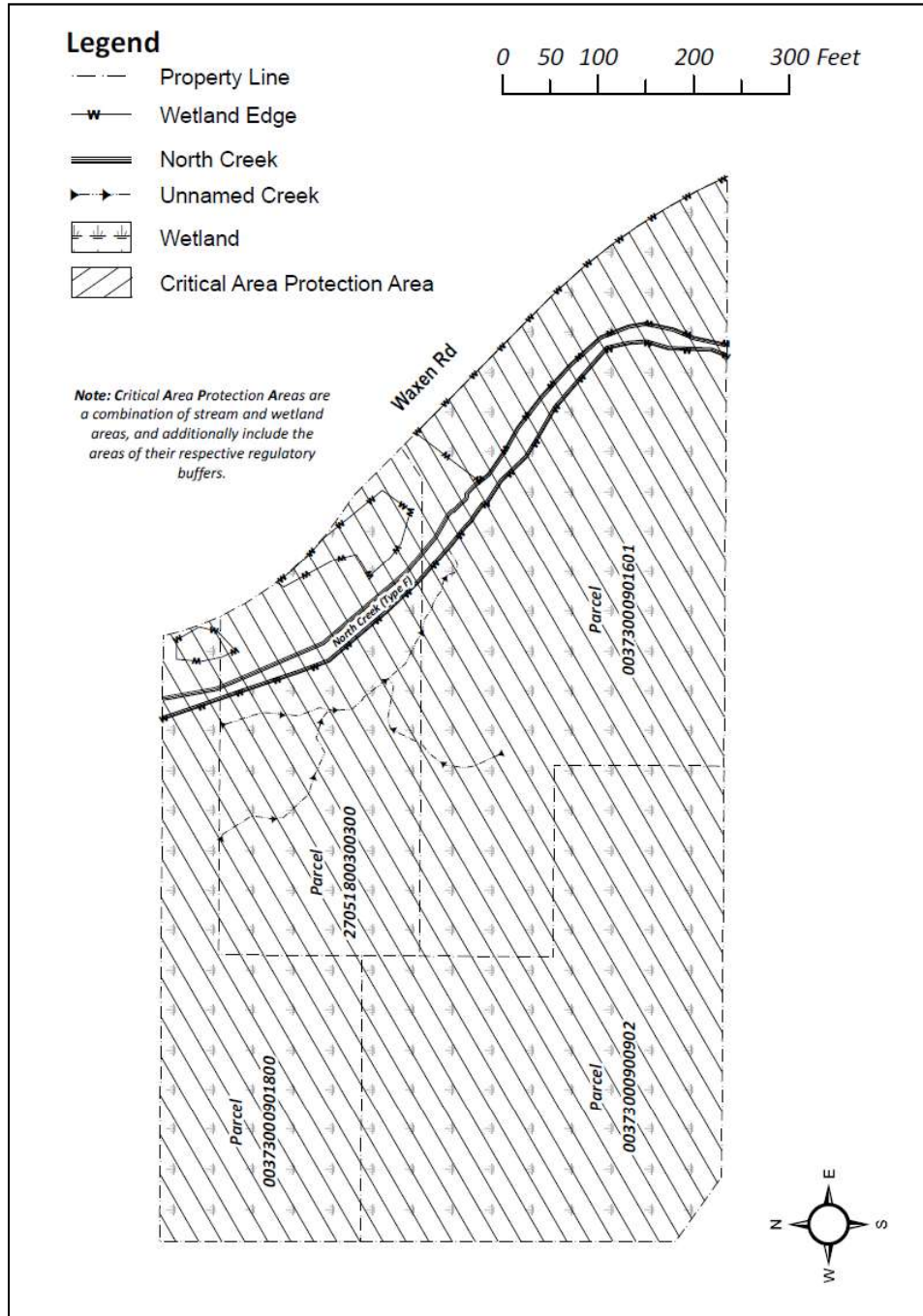

McCormick, Digitally signed by
Douglas McCormick, Douglas
 Date: 2026.05.20
 11:39:54 -07'00'

APPROVED as compliant with Chapter
 30.62A SCC
 Snohomish County Public Works
 Douglas W. McCormick, County Engineer
 Date: _____

APPROVED
 Snohomish County Executive
 Date: _____

Return Address:
Public Works MS 607
3000 Rockefeller Ave MS 607
Everett, WA 98201

CRITICAL AREA SITE PLAN

Applicant/Project Proponent: **Snohomish County Public Works** PAGE 1 OF 2
Project Name and #: **North Creek Trail (RC1546)**
Site Address: **18924 Waxen Rd, Bothell, WA 98012-6818**
Tax Acct #: **00373000901601, 00373000900902, 27051800300300, 00373000901800**

This Critical Area Site Plan is recorded to provide permanent protection for critical areas to comply with conditions of the Army Corps of Engineers Permit # NWS-2018-1129 and Department of Ecology Order #16907 issued in connection with the North Creek trail project.

REFERENCE NUMBER(S) OF RELATED DOCUMENTS:

GRANTOR(S): **Snohomish County**

GRANTEE(S): **The Public**

Legal Description:

00373000901601:

ALDERWOOD MANOR 05 BLK 009 D-01 - ALL OF LOT 16 TGW THAT PTN LOT 17 DAF BEG AT SE COR LOT 17 TH W ALG S LN 739.03FT TO SW COR SD LOT TH N ALG W LN 140FT TH E PLT S LN 498.16FT TH N56*11 40E 53.92FT TAP ON NELY LN THOF TH SELYALG ELY LN 261.19FT TO SE COR & POB LESSPTN TO CO RD PER AF NO 1975876 AKA LOT 1SP 121 (4-77) AF NO 7711280071

00373000900902:

ALDERWOOD MANOR 05 BLK 009 D-02 - TH PTN LOTS 9 & 10 LY IN NE1/4 SW1/4 OF 18-27-5

27051800300300:

Section 18 Township 27 Range 05 Quarter SW TH PTN OF SW1/4 SD SEC WHN TCA 03045 CONYVD TO SNO CO FOR NORTH CREEK TRAIL R/W PER QCD REC AFN 201508190540 & PER DECREE OF APPROPRIATION SCC15-2-07007-8 FILED 10-19-16 & REC AFN 201610310296

00373000901800:

ALDERWOOD MANOR 05 BLK 009 D-00 - W 300FT & N 60FT OF TR 18 AKA LOT 3 SP121(4-77) AF NO 7711280071

Notes:

1. Mitigation areas and associated maintenance activities to improve wetland, stream and buffer functions exist on this parcel. Future restoration or mitigation measures are permitted including unavoidable temporary disturbance to soils and vegetation to achieve improvement of ecological functions.
2. The restrictions imposed by this Critical Area Site Plan do not supersede or otherwise diminish previously established easements, conveyances, or other legally established uses.
3. The following activities are restricted: (a) construction of new structures; (b) removal of existing native vegetation; and (c) other development activities that would adversely affect the functions and values of the critical areas and buffers. Habitat enhancement in wetland(s), fish and wildlife habitat conservation area(s) and buffers are allowed. Representations on this site plan may be approximations only and should not be used for purposes other than for determining general locations of critical areas and buffers. Development activities beyond the scope of this plan may require additional studies and regulatory approvals, including compensatory mitigation.

SITE PLAN (Waxen Road Mitigation Site)

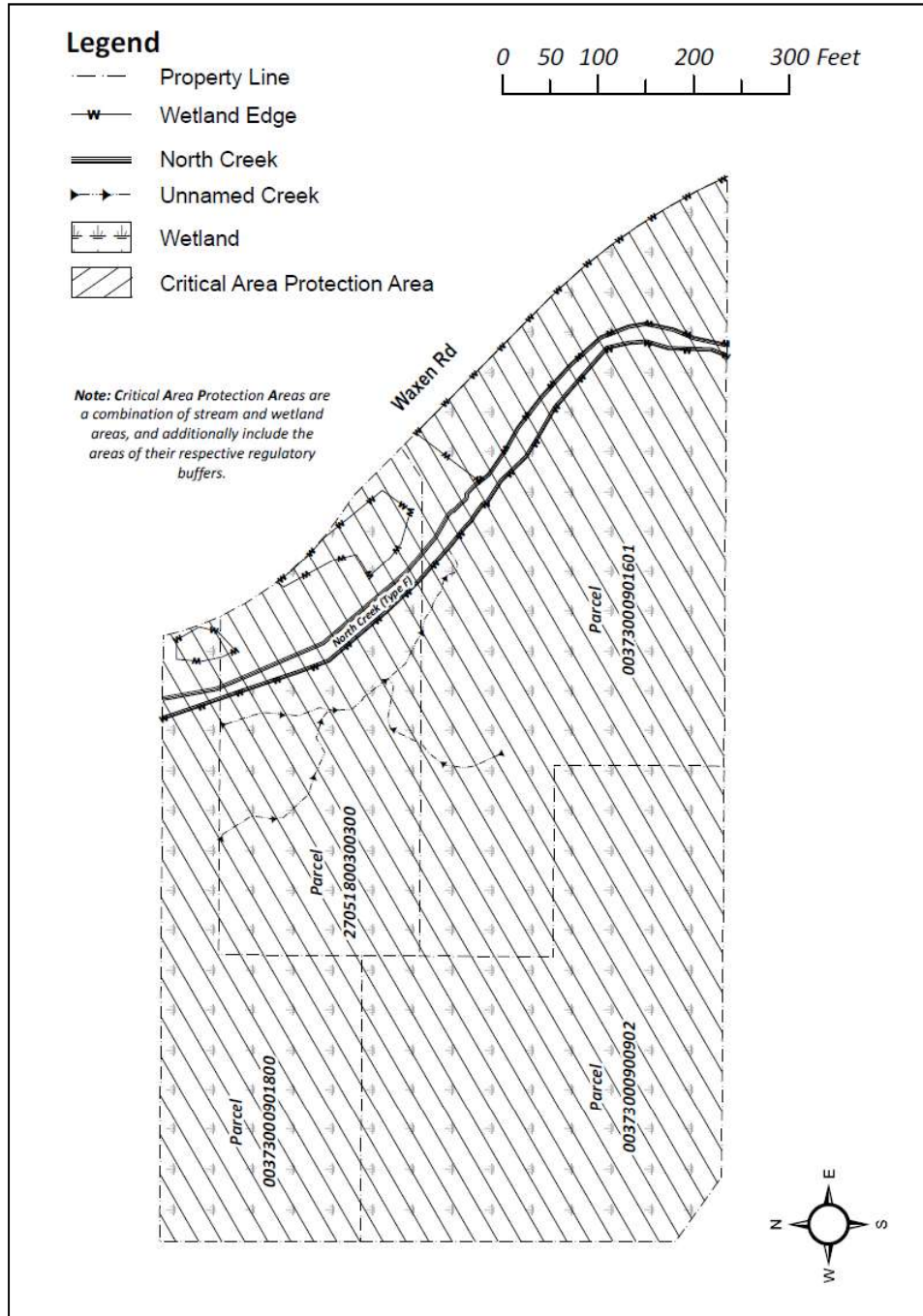

McCormick, Digitally signed by
Douglas McCormick, Douglas
 Date: 2026.05.20
 11:39:54 -07'00'

APPROVED as compliant with Chapter
 30.62A SCC
 Snohomish County Public Works
 Douglas W. McCormick, County Engineer
 Date: _____

APPROVED
 Snohomish County Executive
 Date: _____

Return Address:
Public Works MS 607
3000 Rockefeller Ave MS 607
Everett, WA 98201

CRITICAL AREA SITE PLAN

Applicant/Project Proponent: **Snohomish County Public Works** PAGE 1 OF 2
Project Name and #: **North Creek Trail (RC1546)**
Site Address: **18924 Waxen Rd, Bothell, WA 98012-6818**
Tax Acct #: **00373000901601, 00373000900902, 27051800300300, 00373000901800**

This Critical Area Site Plan is recorded to provide permanent protection for critical areas to comply with conditions of the Army Corps of Engineers Permit # NWS-2018-1129 and Department of Ecology Order #16907 issued in connection with the North Creek trail project.

REFERENCE NUMBER(S) OF RELATED DOCUMENTS:

GRANTOR(S): **Snohomish County**

GRANTEE(S): **The Public**

Legal Description:

00373000901601:

ALDERWOOD MANOR 05 BLK 009 D-01 - ALL OF LOT 16 TGW THAT PTN LOT 17 DAF BEG AT SE COR LOT 17 TH W ALG S LN 739.03FT TO SW COR SD LOT TH N ALG W LN 140FT TH E PLT S LN 498.16FT TH N56*11 40E 53.92FT TAP ON NELY LN THOF TH SELYALG ELY LN 261.19FT TO SE COR & POB LESSPTN TO CO RD PER AF NO 1975876 AKA LOT 1SP 121 (4-77) AF NO 7711280071

00373000900902:

ALDERWOOD MANOR 05 BLK 009 D-02 - TH PTN LOTS 9 & 10 LY IN NE1/4 SW1/4 OF 18-27-5

27051800300300:

Section 18 Township 27 Range 05 Quarter SW TH PTN OF SW1/4 SD SEC WHN TCA 03045 CONYVD TO SNO CO FOR NORTH CREEK TRAIL R/W PER QCD REC AFN 201508190540 & PER DECREE OF APPROPRIATION SCC15-2-07007-8 FILED 10-19-16 & REC AFN 201610310296

00373000901800:

ALDERWOOD MANOR 05 BLK 009 D-00 - W 300FT & N 60FT OF TR 18 AKA LOT 3 SP121(4-77) AF NO 7711280071

Notes:

1. Mitigation areas and associated maintenance activities to improve wetland, stream and buffer functions exist on this parcel. Future restoration or mitigation measures are permitted including unavoidable temporary disturbance to soils and vegetation to achieve improvement of ecological functions.
2. The restrictions imposed by this Critical Area Site Plan do not supersede or otherwise diminish previously established easements, conveyances, or other legally established uses.
3. The following activities are restricted: (a) construction of new structures; (b) removal of existing native vegetation; and (c) other development activities that would adversely affect the functions and values of the critical areas and buffers. Habitat enhancement in wetland(s), fish and wildlife habitat conservation area(s) and buffers are allowed. Representations on this site plan may be approximations only and should not be used for purposes other than for determining general locations of critical areas and buffers. Development activities beyond the scope of this plan may require additional studies and regulatory approvals, including compensatory mitigation.

SITE PLAN (Waxen Road Mitigation Site)

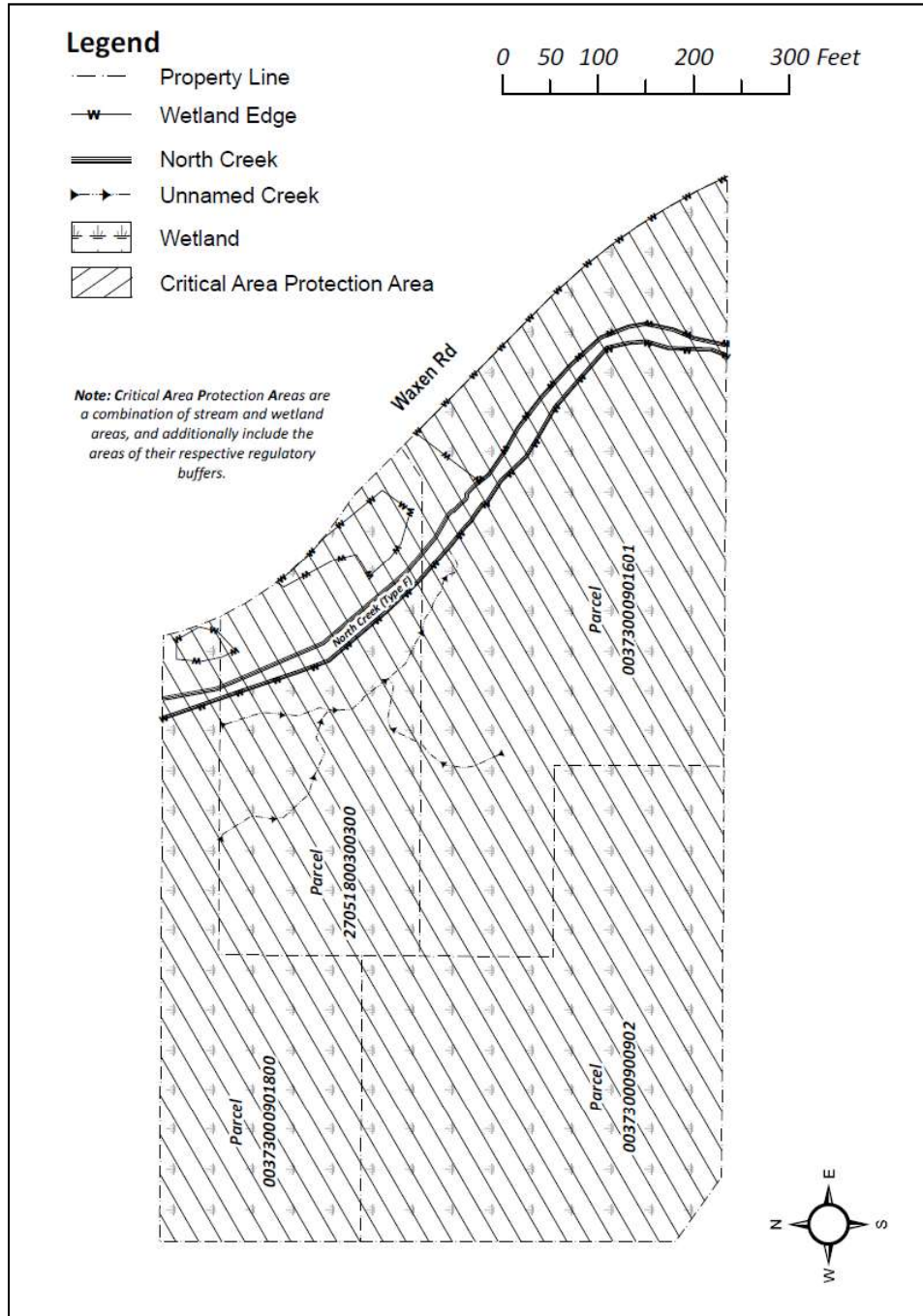

McCormick, Douglas
 Digitally signed by McCormick, Douglas
 Date: 2026.05.20 11:39:54 -07'00'

APPROVED as compliant with Chapter 30.62A SCC
 Snohomish County Public Works
 Douglas W. McCormick, County Engineer
 Date: _____

APPROVED
 Snohomish County Executive

Date: _____