

## **EXHIBIT A**

### Road Vacation for Vijay Auluck

That portion of Fourth Avenue as shown on the Plat of Hillman's North Seattle-Puget Sound Front Meadowdale Addition, in Section 32, Township 28 North, Range 4 East of the Willamette Meridian, Snohomish County, Washington, according to the plat thereof recorded in Volume 5 of Plats, page 39, records of said county, lying North of the line of 67th Avenue W. as shown on the Plat of Picnic Point, according to the plat thereof recorded in Volume 43 of Plats, pages 238, 239, and 240, records of said county, and lying West of the Northerly projection of the West line of Lot 61 of said Plat of Picnic Point, more particularly described as follows:

**Commencing** at the Northwest corner of said Lot 61; thence North 1° 45' 05" East, along said Northerly projection of said West line of Lot 61, a distance of 17.21 feet to a point on the center line of said Fourth Avenue and the **True Point of Beginning**; thence continuing North 1° 45' 05" East a distance of 20.00 feet to a point on the Northerly margin of said Fourth Avenue; thence North 87° 50' 31" West, along said Northerly margin, a distance of 94.57 feet; thence South 50° 18' 47" East a distance of 6.77 feet; thence South 76° 10' 09" East a distance of 27.26 feet; thence South 63° 52' 48" East a distance of 25.51 to a point on said center line of Fourth Avenue; thence South 87° 50' 31" East, along said center line, a distance of 39.34 feet to the **True Point of Beginning**.

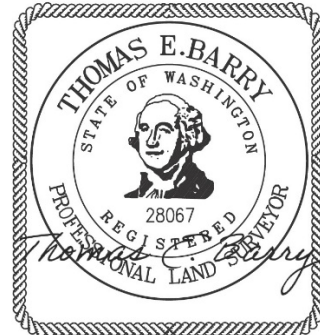
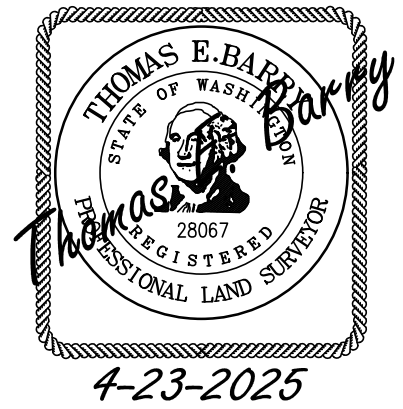
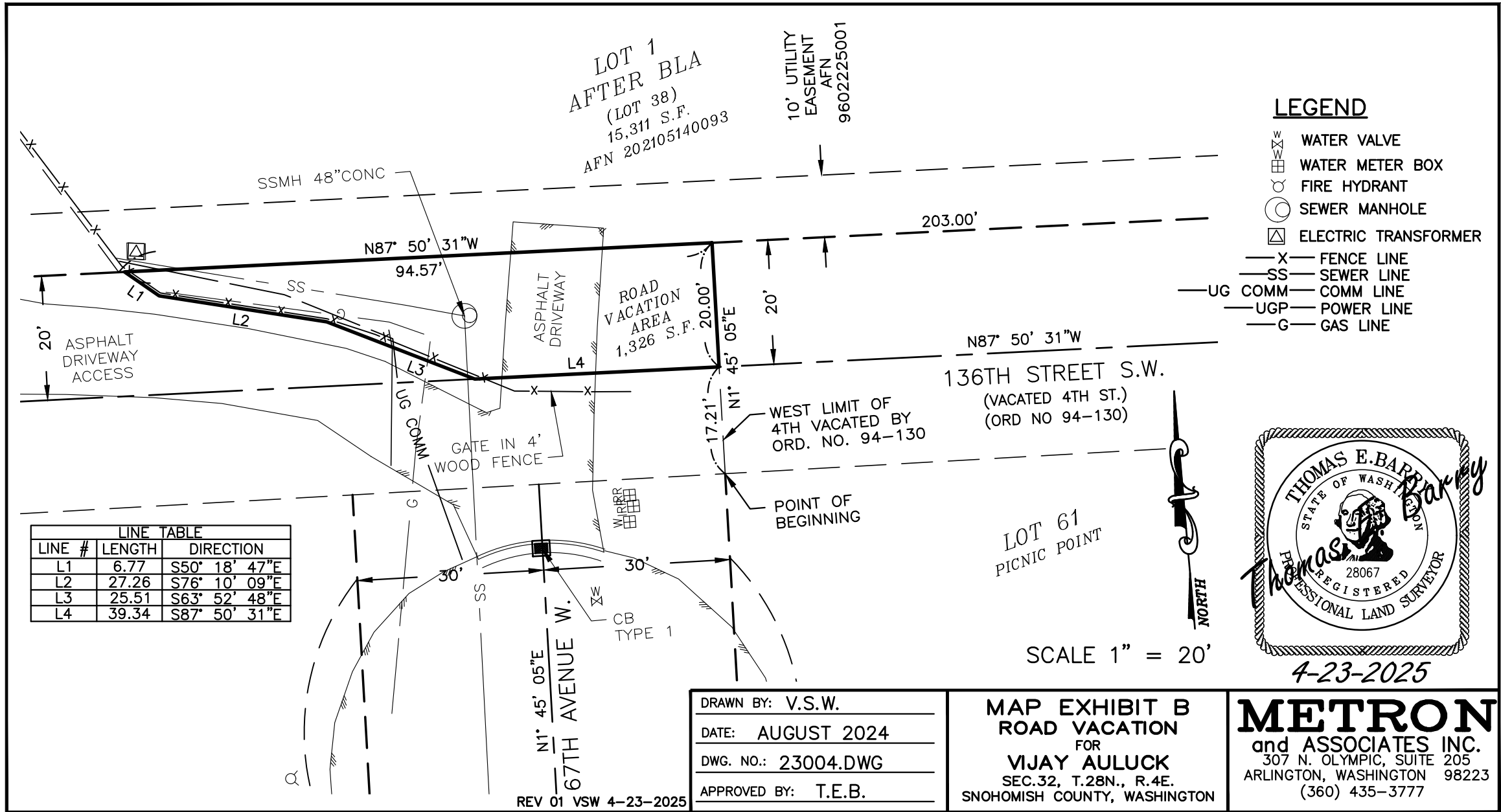

EXHIBIT 13 Exhibit B Site Plan map pg. 2



DRAWN BY: V.S.W.  
DATE: AUGUST 2024  
DWG. NO.: 23004.DWG  
APPROVED BY: T.E.B.

**MAP EXHIBIT B**  
**ROAD VACATION**  
FOR  
**VIJAY AULUCK**  
SEC.32, T.28N., R.4E.  
SNOHOMISH COUNTY, WASHINGTON

**METRON**  
and ASSOCIATES INC.  
307 N. OLYMPIC, SUITE 205  
ARLINGTON, WASHINGTON 98223  
(360) 435-3777