

POLICY DOCUMENTS

HELLO!

Enclosed you will find the policy documents that make up your insurance contract. Please read through all of these documents. If you have any questions or need to update any of your information, please contact us.

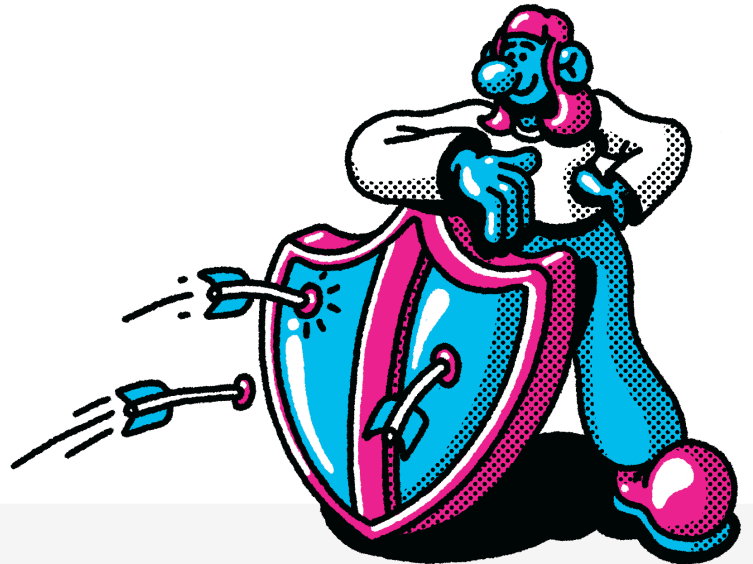

A few key insurance terms to help navigate these documents

- Declarations: States that your business is the named insured and specifies limits.
- Policy: The formal contract issued by the insurance company.
- Endorsements: Included "extras" in the policy.
- Exclusions: What is not covered in the policy.

Need to file a claim?

We are here to assist and protect your interests. Please report a claim as soon as an incident occurs, even if you're not at fault.

Login to the customer portal or contact support and share your details about the claim.

SIGNATURE PAGE

In Witness Whereof, we have caused this policy to be executed and attested, and, if required by state law, this policy shall not be valid unless countersigned by our authorized representative.



(signature)
Secretary



(signature)
President

STATE NATIONAL INSURANCE COMPANY, INC.

(a stock insurance company)

1900 L Don Dodson Dr. Bedford,
Texas 76021
(800) 877-4567

Administered by:

Next First Insurance Agency, Inc

PO Box 60787
Palo Alto, CA 94306
(855) 222-5919

COMMON POLICY DECLARATIONS

POLICY NUMBER: NXTWP TTTJH-00-GL

Named Insured and Mailing Address: Joseph Seia
Oceania Northwest
643 S 150th St
Seattle, WA 98148

Policy Period: From: 05/09/2024 To: 05/09/2025
at 12:01 AM standard time at the mailing address shown above

DESCRIPTION OF BUSINESS: Social Services

IN RETURN FOR THE PAYMENT OF PREMIUM, AND SUBJECT TO ALL THE TERMS OF THIS POLICY, WE AGREE WITH YOU TO PROVIDE THE INSURANCE AS STATED IN THIS POLICY.

THIS POLICY CONSISTS OF THE FOLLOWING COVERAGE PARTS FOR WHICH A PREMIUM IS INDICATED. THIS PREMIUM MAY BE SUBJECT TO ADJUSTMENT.

	PREMIUM
BOILER AND MACHINERY COVERAGE PART	\$
COMMERCIAL AUTOMOBILE COVERAGE PART	\$
COMMERCIAL CRIME COVERAGE PART	\$
COMMERCIAL GENERAL LIABILITY COVERAGE PART	\$ 354.00
COMMERCIAL INLAND MARINE COVERAGE PART	\$
COMMERCIAL PROPERTY COVERAGE PART	\$
EMPLOYMENT-RELATED PRACTICES LIABILITY COVERAGE PART	\$
FARM COVERAGE PART	\$
LIQUOR LIABILITY COVERAGE PART	\$
POLLUTION LIABILITY COVERAGE PART	\$
PROFESSIONAL LIABILITY COVERAGE PART	\$
COMMERCIAL UMBRELLA/ EXCESS COVERAGE PART	\$
PRIVACY AND NETWORK LIABILITY COVERAGE PART	\$

Premium shown is payable: \$ _____ at inception. **TOTAL:** \$ 354.00

These Declarations, together with the Common Policy Conditions, and the Coverage Form(s) and endorsement(s), complete the above numbered policy.

SCHEDULE OF POLICY FORMS AND ENDORSEMENTS

Listed below are the forms and endorsements attached to this policy at the time of issue:

<u>Title</u>	<u>Form Number and Edition Date</u>
Signature Page	NXT-0001 IL 1017
Common Policy Declarations	NXT-GL-0003.4-0123
Calculation of Premium	NXT-0006 IL 0920
Nuclear Energy Liability Exclusion Endorsement (Broad Form)	IL 00 21 09 08
Insured Requested Cancellation	NXT-0005 IL 0620
Washington Changes - Defense Costs	IL 01 23 11 13
Washington Common Policy Conditions	IL 01 46 08 10
Privacy Notice	NXT-0002 IL 0218

THIS ENDORSEMENT CHANGES THE POLICY. PLEASE READ IT CAREFULLY.

CALCULATION OF PREMIUM

This endorsement modifies insurance provided under all Coverage Parts included in this policy.

The following is added:

The premium shown in the Declarations was computed based on rates in effect at the time the policy was bound. On each renewal, continuation, or anniversary of the effective date of this policy, we will compute the premium in accordance with our rates and rules then in effect.

THIS ENDORSEMENT CHANGES THE POLICY. PLEASE READ IT CAREFULLY.

NUCLEAR ENERGY LIABILITY EXCLUSION ENDORSEMENT

(Broad Form)

This endorsement modifies insurance provided under the following:

COMMERCIAL AUTOMOBILE COVERAGE PART
 COMMERCIAL GENERAL LIABILITY COVERAGE PART
 FARM COVERAGE PART
 LIQUOR LIABILITY COVERAGE PART
 MEDICAL PROFESSIONAL LIABILITY COVERAGE PART
 OWNERS AND CONTRACTORS PROTECTIVE LIABILITY COVERAGE PART
 POLLUTION LIABILITY COVERAGE PART
 PRODUCTS/COMPLETED OPERATIONS LIABILITY COVERAGE PART
 RAILROAD PROTECTIVE LIABILITY COVERAGE PART
 UNDERGROUND STORAGE TANK POLICY

1. The insurance does not apply:
 - A. Under any Liability Coverage, to "bodily injury" or "property damage":
 - (1) With respect to which an "insured" under the policy is also an insured under a nuclear energy liability policy issued by Nuclear Energy Liability Insurance Association, Mutual Atomic Energy Liability Underwriters, Nuclear Insurance Association of Canada or any of their successors, or would be an insured under any such policy but for its termination upon exhaustion of its limit of liability; or
 - (2) Resulting from the "hazardous properties" of "nuclear material" and with respect to which **(a)** any person or organization is required to maintain financial protection pursuant to the Atomic Energy Act of 1954, or any law amendatory thereof, or **(b)** the "insured" is, or had this policy not been issued would be, entitled to indemnity from the United States of America, or any agency thereof, under any agreement entered into by the United States of America, or any agency thereof, with any person or organization.
 - B. Under any Medical Payments coverage, to expenses incurred with respect to "bodily injury" resulting from the "hazardous properties" of "nuclear material" and arising out of the operation of a "nuclear facility" by any person or organization.
 - C. Under any Liability Coverage, to "bodily injury" or "property damage" resulting from "hazardous properties" of "nuclear material", if:
 - (1) The "nuclear material" **(a)** is at any "nuclear facility" owned by, or operated by or on behalf of, an "insured" or **(b)** has been discharged or dispersed therefrom;
 - (2) The "nuclear material" is contained in "spent fuel" or "waste" at any time possessed, handled, used, processed, stored, transported or disposed of, by or on behalf of an "insured"; or
 - (3) The "bodily injury" or "property damage" arises out of the furnishing by an "insured" of services, materials, parts or equipment in connection with the planning, construction, maintenance, operation or use of any "nuclear facility", but if such facility is located within the United States of America, its territories or possessions or Canada, this exclusion **(3)** applies only to "property damage" to such "nuclear facility" and any property thereat.
2. As used in this endorsement:

"Hazardous properties" includes radioactive, toxic or explosive properties.

"Nuclear material" means "source material", "special nuclear material" or "by-product material".

"Source material", "special nuclear material", and "by-product material" have the meanings given them in the Atomic Energy Act of 1954 or in any law amendatory thereof.

"Spent fuel" means any fuel element or fuel component, solid or liquid, which has been used or exposed to radiation in a "nuclear reactor".

"Waste" means any waste material **(a)** containing "by-product material" other than the tailings or wastes produced by the extraction or concentration of uranium or thorium from any ore processed primarily for its "source material" content, and **(b)** resulting from the operation by any person or organization of any "nuclear facility" included under the first two paragraphs of the definition of "nuclear facility".

"Nuclear facility" means:

- (a)** Any "nuclear reactor";
- (b)** Any equipment or device designed or used for **(1)** separating the isotopes of uranium or plutonium, **(2)** processing or utilizing "spent fuel", or **(3)** handling, processing or packaging "waste";

(c) Any equipment or device used for the processing, fabricating or alloying of "special nuclear material" if at any time the total amount of such material in the custody of the "insured" at the premises where such equipment or device is located consists of or contains more than 25 grams of plutonium or uranium 233 or any combination thereof, or more than 250 grams of uranium 235;

(d) Any structure, basin, excavation, premises or place prepared or used for the storage or disposal of "waste";

and includes the site on which any of the foregoing is located, all operations conducted on such site and all premises used for such operations.

"Nuclear reactor" means any apparatus designed or used to sustain nuclear fission in a self-supporting chain reaction or to contain a critical mass of fissionable material.

"Property damage" includes all forms of radioactive contamination of property.

POLICY NUMBER:

THIS ENDORSEMENT CHANGES THE POLICY. PLEASE READ IT CAREFULLY.

INSURED REQUESTED CANCELLATION

This endorsement modifies insurance provided under all Coverage Parts included in this policy.

The following is added and supersedes any provision to the contrary:

Any requirement to provide written notice of cancellation can also be satisfied by the first Named Insured giving verbal notice to the Company. In such case, the date of cancellation shall be the date requested by the first Named Insured.

STATE NATIONAL INSURANCE COMPANY, INC.

(a stock insurance company)

1900 L Don Dodson Dr.
Bedford, Texas 76021
(800) 877-4567

Administered by:

Next First Insurance Agency, Inc.
PO Box 60787
Palo Alto, CA 94306
(855) 222-5919

COMMERCIAL GENERAL LIABILITY DECLARATIONS

**CERTAIN COVERAGES IN THE POLICY MAY BE WRITTEN ON A CLAIMS-MADE BASIS.
PLEASE READ YOUR POLICY CAREFULLY.**

POLICY NUMBER: NXTWPTTJH-00-GL

Named Insured and Mailing Address: Joseph Seia
Oceania Northwest
643 S 150th St
Seattle, WA 98148

Policy Period: From: 05/09/2024 To: 05/09/2025
at 12:01 AM standard time at the mailing address shown above

DESCRIPTION OF BUSINESS

Insured is:

Individual / Sole Proprietor Partnership/Joint Venture
 Limited Liability Company Trust
 Other - Corporation

Business of Insured: Social Services

LIMITS OF INSURANCE

Each Occurrence Limit	\$ <u>1,000,000.00</u>
Damages to Premises Rented to You Limit	\$ <u>100,000.00</u> Any one premises
Medical Expense Limit	\$ <u>15,000.00</u> Any one person
Personal & Advertising Injury Limit	\$ <u>1,000,000.00</u> Any one person or organization
General Aggregate Limit	\$ <u>2,000,000.00</u>
Products/Completed Operations Aggregate Limit	\$ <u>2,000,000.00</u>

CLASSIFICATION AND PREMIUM							
LOCATION NUMBER	CLASSIFICATION	CODE NO.	PREMIUM BASE	RATE		ADVANCE PREMIUM	
				Prem/Ops	Prod/Comp Ops	Prem/Ops	Prod/Comp Ops
	48600		AREA	\$354.00	\$0.00		
State Tax Or Other (if applicable)						\$0.00	
TOTAL PREMIUM (SUBJECT TO AUDIT)						\$354.00	
PREMIUM SHOWN IS PAYABLE:						At Inception \$ _____	
						At Each Anniversary \$ _____	
						(If policy period is more than one year and premium is paid in annual installments)	
AUDIT PERIOD (IF APPLICABLE)							
<input checked="" type="checkbox"/> Annually <input type="checkbox"/> Semi-Annually <input type="checkbox"/> Quarterly <input type="checkbox"/> Monthly							

SCHEDULE OF POLICY FORMS AND ENDORSEMENTS

These Declarations, together with the Common Policy Conditions, and the Coverage Form(s) and endorsement(s), complete the above numbered policy.

Listed below are the forms and endorsements attached to this policy at the time of issue:

<u>Title</u>	<u>Form Number and Edition Date</u>
Commercial General Liability Declarations	NXT-0337 BM GL 0120
Commercial General Liability Coverage Form	CG 00 01 04 13
Stop Gap - Employers Liability Coverage Endorsement - Washington	CG 04 42 11 03
Washington Changes - Who Is an Insured	CG 04 50 05 08
Exclusion - Access or Disclosure of Confidential or Personal Information and Data-Related Liability - With Limited Bodily Injury Exception	CG 21 06 05 14
Exclusion - Unmanned Aircraft	CG 21 09 06 15
Exclusion - Designated Products	CG 21 33 11 85
Limitation Of Coverage To Designated Premises, Project Or Operation	CG 21 44 04 17
Employment-Related Practices Exclusion	CG 21 47 12 07
Total Pollution Exclusion Endorsement	CG 21 49 09 99
Fungi or Bacteria Exclusion	CG 21 67 12 04
Exclusion of Certified Acts of Terrorism	CG 21 73 01 15
Silica or Silica-Related Dust Exclusion	CG 21 96 03 05
Exclusion - Damage to Work Performed by Subcontractors on Your Behalf	CG 22 94 10 01
Washington - Exclusion - Viral or Bacterial Infections - Exception for Designated Infection, Ongoing Operations or Products	CG 40 43 04 22
Expanded Damage to Rented Premises Coverage	NXT-GL-2139.1-0322
Exclusion - Asbestos Exclusion	NXT-0080 BM GL 0218
Professional Services Liability Exclusion	NXT-0086 BM GL 0218
Blanket Additional Insured	NXT-0115 BM GL 0218
Abuse or Molestation Exclusion	NXT-0189 BM GL 0218
Unintentional E&O, Knowledge of Occurrence, Notice of Occurrence	NXT-0235 BM GL 0218
Additional Insured Automatic Status	NXT-0308 BM GL 0619
Exclusion - Cannabis Products	CG 40 26 12 20
Exclusion - Assault and Battery	NXT-0053 BM GL 0318
Exclusion - Lead Exclusion	NXT-0079 BM GL 0218
Sports and Entertainment Devices SLE Exclusion	NXT-0336 BM GL 0218
Concurrent Causation	NXT-A01 GL WA 1117
Notice of Terrorism	NXT-0073 BM GL 0218
OFAC Notice	SNC-IL-0719-OFAC-N (SNIC)
Trade or Economic Sanctions	SNC-IL-0719-TOES-E (SNIC)

COMMERCIAL GENERAL LIABILITY COVERAGE FORM

Various provisions in this policy restrict coverage. Read the entire policy carefully to determine rights, duties and what is and is not covered.

Throughout this policy the words "you" and "your" refer to the Named Insured shown in the Declarations, and any other person or organization qualifying as a Named Insured under this policy. The words "we", "us" and "our" refer to the company providing this insurance.

The word "insured" means any person or organization qualifying as such under Section II – Who Is An Insured.

Other words and phrases that appear in quotation marks have special meaning. Refer to Section V – Definitions.

SECTION I – COVERAGES

COVERAGE A – BODILY INJURY AND PROPERTY DAMAGE LIABILITY

1. Insuring Agreement

a. We will pay those sums that the insured becomes legally obligated to pay as damages because of "bodily injury" or "property damage" to which this insurance applies. We will have the right and duty to defend the insured against any "suit" seeking those damages. However, we will have no duty to defend the insured against any "suit" seeking damages for "bodily injury" or "property damage" to which this insurance does not apply. We may, at our discretion, investigate any "occurrence" and settle any claim or "suit" that may result. But:

- (1) The amount we will pay for damages is limited as described in Section III – Limits Of Insurance; and
- (2) Our right and duty to defend ends when we have used up the applicable limit of insurance in the payment of judgments or settlements under Coverages A or B or medical expenses under Coverage C.

No other obligation or liability to pay sums or perform acts or services is covered unless explicitly provided for under Supplementary Payments – Coverages A and B.

b. This insurance applies to "bodily injury" and "property damage" only if:

- (1) The "bodily injury" or "property damage" is caused by an "occurrence" that takes place in the "coverage territory";

(2) The "bodily injury" or "property damage" occurs during the policy period; and

(3) Prior to the policy period, no insured listed under Paragraph 1. of Section II – Who Is An Insured and no "employee" authorized by you to give or receive notice of an "occurrence" or claim, knew that the "bodily injury" or "property damage" had occurred, in whole or in part. If such a listed insured or authorized "employee" knew, prior to the policy period, that the "bodily injury" or "property damage" occurred, then any continuation, change or resumption of such "bodily injury" or "property damage" during or after the policy period will be deemed to have been known prior to the policy period.

c. "Bodily injury" or "property damage" which occurs during the policy period and was not, prior to the policy period, known to have occurred by any insured listed under Paragraph 1. of Section II – Who Is An Insured or any "employee" authorized by you to give or receive notice of an "occurrence" or claim, includes any continuation, change or resumption of that "bodily injury" or "property damage" after the end of the policy period.

d. "Bodily injury" or "property damage" will be deemed to have been known to have occurred at the earliest time when any insured listed under Paragraph 1. of Section II – Who Is An Insured or any "employee" authorized by you to give or receive notice of an "occurrence" or claim:

- (1) Reports all, or any part, of the "bodily injury" or "property damage" to us or any other insurer;
- (2) Receives a written or verbal demand or claim for damages because of the "bodily injury" or "property damage"; or
- (3) Becomes aware by any other means that "bodily injury" or "property damage" has occurred or has begun to occur.

e. Damages because of "bodily injury" include damages claimed by any person or organization for care, loss of services or death resulting at any time from the "bodily injury".

2. Exclusions

This insurance does not apply to:

a. Expected Or Intended Injury

"Bodily injury" or "property damage" expected or intended from the standpoint of the insured. This exclusion does not apply to "bodily injury" resulting from the use of reasonable force to protect persons or property.

b. Contractual Liability

"Bodily injury" or "property damage" for which the insured is obligated to pay damages by reason of the assumption of liability in a contract or agreement. This exclusion does not apply to liability for damages:

- (1) That the insured would have in the absence of the contract or agreement; or
- (2) Assumed in a contract or agreement that is an "insured contract", provided the "bodily injury" or "property damage" occurs subsequent to the execution of the contract or agreement. Solely for the purposes of liability assumed in an "insured contract", reasonable attorneys' fees and necessary litigation expenses incurred by or for a party other than an insured are deemed to be damages because of "bodily injury" or "property damage", provided:
 - (a) Liability to such party for, or for the cost of, that party's defense has also been assumed in the same "insured contract"; and
 - (b) Such attorneys' fees and litigation expenses are for defense of that party against a civil or alternative dispute resolution proceeding in which damages to which this insurance applies are alleged.

c. Liquor Liability

"Bodily injury" or "property damage" for which any insured may be held liable by reason of:

- (1) Causing or contributing to the intoxication of any person;
- (2) The furnishing of alcoholic beverages to a person under the legal drinking age or under the influence of alcohol; or
- (3) Any statute, ordinance or regulation relating to the sale, gift, distribution or use of alcoholic beverages.

This exclusion applies even if the claims against any insured allege negligence or other wrongdoing in:

- (a) The supervision, hiring, employment, training or monitoring of others by that insured; or
- (b) Providing or failing to provide transportation with respect to any person that may be under the influence of alcohol;

if the "occurrence" which caused the "bodily injury" or "property damage", involved that which is described in Paragraph (1), (2) or (3) above.

However, this exclusion applies only if you are in the business of manufacturing, distributing, selling, serving or furnishing alcoholic beverages. For the purposes of this exclusion, permitting a person to bring alcoholic beverages on your premises, for consumption on your premises, whether or not a fee is charged or a license is required for such activity, is not by itself considered the business of selling, serving or furnishing alcoholic beverages.

d. Workers' Compensation And Similar Laws

Any obligation of the insured under a workers' compensation, disability benefits or unemployment compensation law or any similar law.

e. Employer's Liability

"Bodily injury" to:

- (1) An "employee" of the insured arising out of and in the course of:
 - (a) Employment by the insured; or
 - (b) Performing duties related to the conduct of the insured's business; or
- (2) The spouse, child, parent, brother or sister of that "employee" as a consequence of Paragraph (1) above.

This exclusion applies whether the insured may be liable as an employer or in any other capacity and to any obligation to share damages with or repay someone else who must pay damages because of the injury.

This exclusion does not apply to liability assumed by the insured under an "insured contract".

f. Pollution

- (1)** "Bodily injury" or "property damage" arising out of the actual, alleged or threatened discharge, dispersal, seepage, migration, release or escape of "pollutants":
 - (a)** At or from any premises, site or location which is or was at any time owned or occupied by, or rented or loaned to, any insured. However, this subparagraph does not apply to:
 - (i)** "Bodily injury" if sustained within a building and caused by smoke, fumes, vapor or soot produced by or originating from equipment that is used to heat, cool or dehumidify the building, or equipment that is used to heat water for personal use, by the building's occupants or their guests;
 - (ii)** "Bodily injury" or "property damage" for which you may be held liable, if you are a contractor and the owner or lessee of such premises, site or location has been added to your policy as an additional insured with respect to your ongoing operations performed for that additional insured at that premises, site or location and such premises, site or location is not and never was owned or occupied by, or rented or loaned to, any insured, other than that additional insured; or
 - (iii)** "Bodily injury" or "property damage" arising out of heat, smoke or fumes from a "hostile fire";
 - (b)** At or from any premises, site or location which is or was at any time used by or for any insured or others for the handling, storage, disposal, processing or treatment of waste;
 - (c)** Which are or were at any time transported, handled, stored, treated, disposed of, or processed as waste by or for:
 - (i)** Any insured; or
 - (ii)** Any person or organization for whom you may be legally responsible; or
 - (d)** At or from any premises, site or location on which any insured or any contractors or subcontractors working directly or indirectly on any insured's behalf are performing operations if the "pollutants" are brought on or to the premises, site or location in connection with such operations by such insured, contractor or subcontractor. However, this subparagraph does not apply to:
 - (i)** "Bodily injury" or "property damage" arising out of the escape of fuels, lubricants or other operating fluids which are needed to perform the normal electrical, hydraulic or mechanical functions necessary for the operation of "mobile equipment" or its parts, if such fuels, lubricants or other operating fluids escape from a vehicle part designed to hold, store or receive them. This exception does not apply if the "bodily injury" or "property damage" arises out of the intentional discharge, dispersal or release of the fuels, lubricants or other operating fluids, or if such fuels, lubricants or other operating fluids are brought on or to the premises, site or location with the intent that they be discharged, dispersed or released as part of the operations being performed by such insured, contractor or subcontractor;
 - (ii)** "Bodily injury" or "property damage" sustained within a building and caused by the release of gases, fumes or vapors from materials brought into that building in connection with operations being performed by you or on your behalf by a contractor or subcontractor; or
 - (iii)** "Bodily injury" or "property damage" arising out of heat, smoke or fumes from a "hostile fire".
 - (e)** At or from any premises, site or location on which any insured or any contractors or subcontractors working directly or indirectly on any insured's behalf are performing operations if the operations are to test for, monitor, clean up, remove, contain, treat, detoxify or neutralize, or in any way respond to, or assess the effects of, "pollutants".

(2) Any loss, cost or expense arising out of any:

- (a) Request, demand, order or statutory or regulatory requirement that any insured or others test for, monitor, clean up, remove, contain, treat, detoxify or neutralize, or in any way respond to, or assess the effects of, "pollutants"; or
- (b) Claim or suit by or on behalf of a governmental authority for damages because of testing for, monitoring, cleaning up, removing, containing, treating, detoxifying or neutralizing, or in any way responding to, or assessing the effects of, "pollutants".

However, this paragraph does not apply to liability for damages because of "property damage" that the insured would have in the absence of such request, demand, order or statutory or regulatory requirement, or such claim or "suit" by or on behalf of a governmental authority.

g. Aircraft, Auto Or Watercraft

"Bodily injury" or "property damage" arising out of the ownership, maintenance, use or entrustment to others of any aircraft, "auto" or watercraft owned or operated by or rented or loaned to any insured. Use includes operation and "loading or unloading".

This exclusion applies even if the claims against any insured allege negligence or other wrongdoing in the supervision, hiring, employment, training or monitoring of others by that insured, if the "occurrence" which caused the "bodily injury" or "property damage" involved the ownership, maintenance, use or entrustment to others of any aircraft, "auto" or watercraft that is owned or operated by or rented or loaned to any insured.

This exclusion does not apply to:

- (1) A watercraft while ashore on premises you own or rent;
- (2) A watercraft you do not own that is:
 - (a) Less than 26 feet long; and
 - (b) Not being used to carry persons or property for a charge;
- (3) Parking an "auto" on, or on the ways next to, premises you own or rent, provided the "auto" is not owned by or rented or loaned to you or the insured;
- (4) Liability assumed under any "insured contract" for the ownership, maintenance or use of aircraft or watercraft; or

(5) "Bodily injury" or "property damage" arising out of:

- (a) The operation of machinery or equipment that is attached to, or part of, a land vehicle that would qualify under the definition of "mobile equipment" if it were not subject to a compulsory or financial responsibility law or other motor vehicle insurance law where it is licensed or principally garaged; or
- (b) The operation of any of the machinery or equipment listed in Paragraph **f.(2)** or **f.(3)** of the definition of "mobile equipment".

h. Mobile Equipment

"Bodily injury" or "property damage" arising out of:

- (1) The transportation of "mobile equipment" by an "auto" owned or operated by or rented or loaned to any insured; or
- (2) The use of "mobile equipment" in, or while in practice for, or while being prepared for, any prearranged racing, speed, demolition, or stunting activity.

i. War

"Bodily injury" or "property damage", however caused, arising, directly or indirectly, out of:

- (1) War, including undeclared or civil war;
- (2) Warlike action by a military force, including action in hindering or defending against an actual or expected attack, by any government, sovereign or other authority using military personnel or other agents; or
- (3) Insurrection, rebellion, revolution, usurped power, or action taken by governmental authority in hindering or defending against any of these.

j. Damage To Property

"Property damage" to:

- (1) Property you own, rent, or occupy, including any costs or expenses incurred by you, or any other person, organization or entity, for repair, replacement, enhancement, restoration or maintenance of such property for any reason, including prevention of injury to a person or damage to another's property;
- (2) Premises you sell, give away or abandon, if the "property damage" arises out of any part of those premises;
- (3) Property loaned to you;

- (4) Personal property in the care, custody or control of the insured;
- (5) That particular part of real property on which you or any contractors or subcontractors working directly or indirectly on your behalf are performing operations, if the "property damage" arises out of those operations; or
- (6) That particular part of any property that must be restored, repaired or replaced because "your work" was incorrectly performed on it.

Paragraphs (1), (3) and (4) of this exclusion do not apply to "property damage" (other than damage by fire) to premises, including the contents of such premises, rented to you for a period of seven or fewer consecutive days. A separate limit of insurance applies to Damage To Premises Rented To You as described in Section III – Limits Of Insurance.

Paragraph (2) of this exclusion does not apply if the premises are "your work" and were never occupied, rented or held for rental by you.

Paragraphs (3), (4), (5) and (6) of this exclusion do not apply to liability assumed under a sidetrack agreement.

Paragraph (6) of this exclusion does not apply to "property damage" included in the "products-completed operations hazard".

k. Damage To Your Product

"Property damage" to "your product" arising out of it or any part of it.

l. Damage To Your Work

"Property damage" to "your work" arising out of it or any part of it and included in the "products-completed operations hazard".

This exclusion does not apply if the damaged work or the work out of which the damage arises was performed on your behalf by a subcontractor.

m. Damage To Impaired Property Or Property Not Physically Injured

"Property damage" to "impaired property" or property that has not been physically injured, arising out of:

- (1) A defect, deficiency, inadequacy or dangerous condition in "your product" or "your work"; or
- (2) A delay or failure by you or anyone acting on your behalf to perform a contract or agreement in accordance with its terms.

This exclusion does not apply to the loss of use of other property arising out of sudden and accidental physical injury to "your product" or "your work" after it has been put to its intended use.

n. Recall Of Products, Work Or Impaired Property

Damages claimed for any loss, cost or expense incurred by you or others for the loss of use, withdrawal, recall, inspection, repair, replacement, adjustment, removal or disposal of:

- (1) "Your product";
- (2) "Your work"; or
- (3) "Impaired property";

if such product, work, or property is withdrawn or recalled from the market or from use by any person or organization because of a known or suspected defect, deficiency, inadequacy or dangerous condition in it.

o. Personal And Advertising Injury

"Bodily injury" arising out of "personal and advertising injury".

p. Electronic Data

Damages arising out of the loss of, loss of use of, damage to, corruption of, inability to access, or inability to manipulate electronic data.

However, this exclusion does not apply to liability for damages because of "bodily injury".

As used in this exclusion, electronic data means information, facts or programs stored as or on, created or used on, or transmitted to or from computer software, including systems and applications software, hard or floppy disks, CD-ROMs, tapes, drives, cells, data processing devices or any other media which are used with electronically controlled equipment.

q. Recording And Distribution Of Material Or Information In Violation Of Law

"Bodily injury" or "property damage" arising directly or indirectly out of any action or omission that violates or is alleged to violate:

- (1) The Telephone Consumer Protection Act (TCPA), including any amendment of or addition to such law;
- (2) The CAN-SPAM Act of 2003, including any amendment of or addition to such law;
- (3) The Fair Credit Reporting Act (FCRA), and any amendment of or addition to such law, including the Fair and Accurate Credit Transactions Act (FACTA); or

- (4) Any federal, state or local statute, ordinance or regulation, other than the TCPA, CAN-SPAM Act of 2003 or FCRA and their amendments and additions, that addresses, prohibits, or limits the printing, dissemination, disposal, collecting, recording, sending, transmitting, communicating or distribution of material or information.

Exclusions c. through n. do not apply to damage by fire to premises while rented to you or temporarily occupied by you with permission of the owner. A separate limit of insurance applies to this coverage as described in Section III – Limits Of Insurance.

COVERAGE B – PERSONAL AND ADVERTISING INJURY LIABILITY

1. Insuring Agreement

- a. We will pay those sums that the insured becomes legally obligated to pay as damages because of "personal and advertising injury" to which this insurance applies. We will have the right and duty to defend the insured against any "suit" seeking those damages. However, we will have no duty to defend the insured against any "suit" seeking damages for "personal and advertising injury" to which this insurance does not apply. We may, at our discretion, investigate any offense and settle any claim or "suit" that may result. But:

- (1) The amount we will pay for damages is limited as described in Section III – Limits Of Insurance; and
- (2) Our right and duty to defend end when we have used up the applicable limit of insurance in the payment of judgments or settlements under Coverages A or B or medical expenses under Coverage C.

No other obligation or liability to pay sums or perform acts or services is covered unless explicitly provided for under Supplementary Payments – Coverages A and B.

- b. This insurance applies to "personal and advertising injury" caused by an offense arising out of your business but only if the offense was committed in the "coverage territory" during the policy period.

2. Exclusions

This insurance does not apply to:

a. Knowing Violation Of Rights Of Another

"Personal and advertising injury" caused by or at the direction of the insured with the knowledge that the act would violate the rights of another and would inflict "personal and advertising injury".

b. Material Published With Knowledge Of Falsity

"Personal and advertising injury" arising out of oral or written publication, in any manner, of material, if done by or at the direction of the insured with knowledge of its falsity.

c. Material Published Prior To Policy Period

"Personal and advertising injury" arising out of oral or written publication, in any manner, of material whose first publication took place before the beginning of the policy period.

d. Criminal Acts

"Personal and advertising injury" arising out of a criminal act committed by or at the direction of the insured.

e. Contractual Liability

"Personal and advertising injury" for which the insured has assumed liability in a contract or agreement. This exclusion does not apply to liability for damages that the insured would have in the absence of the contract or agreement.

f. Breach Of Contract

"Personal and advertising injury" arising out of a breach of contract, except an implied contract to use another's advertising idea in your "advertisement".

g. Quality Or Performance Of Goods – Failure To Conform To Statements

"Personal and advertising injury" arising out of the failure of goods, products or services to conform with any statement of quality or performance made in your "advertisement".

h. Wrong Description Of Prices

"Personal and advertising injury" arising out of the wrong description of the price of goods, products or services stated in your "advertisement".

i. Infringement Of Copyright, Patent, Trademark Or Trade Secret

"Personal and advertising injury" arising out of the infringement of copyright, patent, trademark, trade secret or other intellectual property rights. Under this exclusion, such other intellectual property rights do not include the use of another's advertising idea in your "advertisement".

However, this exclusion does not apply to infringement, in your "advertisement", of copyright, trade dress or slogan.

j. Insureds In Media And Internet Type Businesses

"Personal and advertising injury" committed by an insured whose business is:

- (1) Advertising, broadcasting, publishing or telecasting;
- (2) Designing or determining content of web sites for others; or
- (3) An Internet search, access, content or service provider.

However, this exclusion does not apply to Paragraphs **14.a.**, **b.** and **c.** of "personal and advertising injury" under the Definitions section.

For the purposes of this exclusion, the placing of frames, borders or links, or advertising, for you or others anywhere on the Internet, is not by itself, considered the business of advertising, broadcasting, publishing or telecasting.

k. Electronic Chatrooms Or Bulletin Boards

"Personal and advertising injury" arising out of an electronic chatroom or bulletin board the insured hosts, owns, or over which the insured exercises control.

l. Unauthorized Use Of Another's Name Or Product

"Personal and advertising injury" arising out of the unauthorized use of another's name or product in your e-mail address, domain name or metatag, or any other similar tactics to mislead another's potential customers.

m. Pollution

"Personal and advertising injury" arising out of the actual, alleged or threatened discharge, dispersal, seepage, migration, release or escape of "pollutants" at any time.

n. Pollution-related

Any loss, cost or expense arising out of any:

- (1) Request, demand, order or statutory or regulatory requirement that any insured or others test for, monitor, clean up, remove, contain, treat, detoxify or neutralize, or in any way respond to, or assess the effects of, "pollutants"; or
- (2) Claim or suit by or on behalf of a governmental authority for damages because of testing for, monitoring, cleaning up, removing, containing, treating, detoxifying or neutralizing, or in any way responding to, or assessing the effects of, "pollutants".

o. War

"Personal and advertising injury", however caused, arising, directly or indirectly, out of:

- (1) War, including undeclared or civil war;
- (2) Warlike action by a military force, including action in hindering or defending against an actual or expected attack, by any government, sovereign or other authority using military personnel or other agents; or
- (3) Insurrection, rebellion, revolution, usurped power, or action taken by governmental authority in hindering or defending against any of these.

p. Recording And Distribution Of Material Or Information In Violation Of Law

"Personal and advertising injury" arising directly or indirectly out of any action or omission that violates or is alleged to violate:

- (1) The Telephone Consumer Protection Act (TCPA), including any amendment of or addition to such law;
- (2) The CAN-SPAM Act of 2003, including any amendment of or addition to such law;
- (3) The Fair Credit Reporting Act (FCRA), and any amendment of or addition to such law, including the Fair and Accurate Credit Transactions Act (FACTA); or
- (4) Any federal, state or local statute, ordinance or regulation, other than the TCPA, CAN-SPAM Act of 2003 or FCRA and their amendments and additions, that addresses, prohibits, or limits the printing, dissemination, disposal, collecting, recording, sending, transmitting, communicating or distribution of material or information.

COVERAGE C – MEDICAL PAYMENTS

1. Insuring Agreement

a. We will pay medical expenses as described below for "bodily injury" caused by an accident:

- (1) On premises you own or rent;
 - (2) On ways next to premises you own or rent; or
 - (3) Because of your operations;
- provided that:

- (a) The accident takes place in the "coverage territory" and during the policy period;
- (b) The expenses are incurred and reported to us within one year of the date of the accident; and
- (c) The injured person submits to examination, at our expense, by physicians of our choice as often as we reasonably require.

b. We will make these payments regardless of fault. These payments will not exceed the applicable limit of insurance. We will pay reasonable expenses for:

- (1) First aid administered at the time of an accident;
- (2) Necessary medical, surgical, X-ray and dental services, including prosthetic devices; and
- (3) Necessary ambulance, hospital, professional nursing and funeral services.

2. Exclusions

We will not pay expenses for "bodily injury":

a. Any Insured

To any insured, except "volunteer workers".

b. Hired Person

To a person hired to do work for or on behalf of any insured or a tenant of any insured.

c. Injury On Normally Occupied Premises

To a person injured on that part of premises you own or rent that the person normally occupies.

d. Workers' Compensation And Similar Laws

To a person, whether or not an "employee" of any insured, if benefits for the "bodily injury" are payable or must be provided under a workers' compensation or disability benefits law or a similar law.

e. Athletics Activities

To a person injured while practicing, instructing or participating in any physical exercises or games, sports, or athletic contests.

f. Products-Completed Operations Hazard

Included within the "products-completed operations hazard".

g. Coverage A Exclusions

Excluded under Coverage A.

SUPPLEMENTARY PAYMENTS – COVERAGES A AND B

1. We will pay, with respect to any claim we investigate or settle, or any "suit" against an insured we defend:

- a. All expenses we incur.
- b. Up to \$250 for cost of bail bonds required because of accidents or traffic law violations arising out of the use of any vehicle to which the Bodily Injury Liability Coverage applies. We do not have to furnish these bonds.
- c. The cost of bonds to release attachments, but only for bond amounts within the applicable limit of insurance. We do not have to furnish these bonds.
- d. All reasonable expenses incurred by the insured at our request to assist us in the investigation or defense of the claim or "suit", including actual loss of earnings up to \$250 a day because of time off from work.
- e. All court costs taxed against the insured in the "suit". However, these payments do not include attorneys' fees or attorneys' expenses taxed against the insured.
- f. Prejudgment interest awarded against the insured on that part of the judgment we pay. If we make an offer to pay the applicable limit of insurance, we will not pay any prejudgment interest based on that period of time after the offer.

g. All interest on the full amount of any judgment that accrues after entry of the judgment and before we have paid, offered to pay, or deposited in court the part of the judgment that is within the applicable limit of insurance.

These payments will not reduce the limits of insurance.

2. If we defend an insured against a "suit" and an indemnitee of the insured is also named as a party to the "suit", we will defend that indemnitee if all of the following conditions are met:

a. The "suit" against the indemnitee seeks damages for which the insured has assumed the liability of the indemnitee in a contract or agreement that is an "insured contract";

b. This insurance applies to such liability assumed by the insured;

c. The obligation to defend, or the cost of the defense of, that indemnitee, has also been assumed by the insured in the same "insured contract";

d. The allegations in the "suit" and the information we know about the "occurrence" are such that no conflict appears to exist between the interests of the insured and the interests of the indemnitee;

e. The indemnitee and the insured ask us to conduct and control the defense of that indemnitee against such "suit" and agree that we can assign the same counsel to defend the insured and the indemnitee; and

f. The indemnitee:

(1) Agrees in writing to:

(a) Cooperate with us in the investigation, settlement or defense of the "suit";

(b) Immediately send us copies of any demands, notices, summonses or legal papers received in connection with the "suit";

(c) Notify any other insurer whose coverage is available to the indemnitee; and

(d) Cooperate with us with respect to coordinating other applicable insurance available to the indemnitee; and

(2) Provides us with written authorization to:

(a) Obtain records and other information related to the "suit"; and

(b) Conduct and control the defense of the indemnitee in such "suit".

So long as the above conditions are met, attorneys' fees incurred by us in the defense of that indemnitee, necessary litigation expenses incurred by us and necessary litigation expenses incurred by the indemnitee at our request will be paid as Supplementary Payments. Notwithstanding the provisions of Paragraph **2.b.(2)** of Section **I – Coverage A – Bodily Injury And Property Damage Liability**, such payments will not be deemed to be damages for "bodily injury" and "property damage" and will not reduce the limits of insurance.

Our obligation to defend an insured's indemnitee and to pay for attorneys' fees and necessary litigation expenses as Supplementary Payments ends when we have used up the applicable limit of insurance in the payment of judgments or settlements or the conditions set forth above, or the terms of the agreement described in Paragraph **f.** above, are no longer met.

SECTION II – WHO IS AN INSURED

1. If you are designated in the Declarations as:

a. An individual, you and your spouse are insureds, but only with respect to the conduct of a business of which you are the sole owner.

b. A partnership or joint venture, you are an insured. Your members, your partners, and their spouses are also insureds, but only with respect to the conduct of your business.

c. A limited liability company, you are an insured. Your members are also insureds, but only with respect to the conduct of your business. Your managers are insureds, but only with respect to their duties as your managers.

d. An organization other than a partnership, joint venture or limited liability company, you are an insured. Your "executive officers" and directors are insureds, but only with respect to their duties as your officers or directors. Your stockholders are also insureds, but only with respect to their liability as stockholders.

e. A trust, you are an insured. Your trustees are also insureds, but only with respect to their duties as trustees.

2. Each of the following is also an insured:
 - a. Your "volunteer workers" only while performing duties related to the conduct of your business, or your "employees", other than either your "executive officers" (if you are an organization other than a partnership, joint venture or limited liability company) or your managers (if you are a limited liability company), but only for acts within the scope of their employment by you or while performing duties related to the conduct of your business. However, none of these "employees" or "volunteer workers" are insureds for:
 - (1) "Bodily injury" or "personal and advertising injury":
 - (a) To you, to your partners or members (if you are a partnership or joint venture), to your members (if you are a limited liability company), to a co-"employee" while in the course of his or her employment or performing duties related to the conduct of your business, or to your other "volunteer workers" while performing duties related to the conduct of your business;
 - (b) To the spouse, child, parent, brother or sister of that co-"employee" or "volunteer worker" as a consequence of Paragraph (1)(a) above;
 - (c) For which there is any obligation to share damages with or repay someone else who must pay damages because of the injury described in Paragraph (1)(a) or (b) above; or
 - (d) Arising out of his or her providing or failing to provide professional health care services.
 - (2) "Property damage" to property:
 - (a) Owned, occupied or used by;
 - (b) Rented to, in the care, custody or control of, or over which physical control is being exercised for any purpose by;

you, any of your "employees", "volunteer workers", any partner or member (if you are a partnership or joint venture), or any member (if you are a limited liability company).
 - b. Any person (other than your "employee" or "volunteer worker"), or any organization while acting as your real estate manager.
 - c. Any person or organization having proper temporary custody of your property if you die, but only:
 - (1) With respect to liability arising out of the maintenance or use of that property; and
 - (2) Until your legal representative has been appointed.
 - d. Your legal representative if you die, but only with respect to duties as such. That representative will have all your rights and duties under this Coverage Part.
 3. Any organization you newly acquire or form, other than a partnership, joint venture or limited liability company, and over which you maintain ownership or majority interest, will qualify as a Named Insured if there is no other similar insurance available to that organization. However:
 - a. Coverage under this provision is afforded only until the 90th day after you acquire or form the organization or the end of the policy period, whichever is earlier;
 - b. Coverage **A** does not apply to "bodily injury" or "property damage" that occurred before you acquired or formed the organization; and
 - c. Coverage **B** does not apply to "personal and advertising injury" arising out of an offense committed before you acquired or formed the organization.
- No person or organization is an insured with respect to the conduct of any current or past partnership, joint venture or limited liability company that is not shown as a Named Insured in the Declarations.

SECTION III – LIMITS OF INSURANCE

1. The Limits of Insurance shown in the Declarations and the rules below fix the most we will pay regardless of the number of:
 - a. Insureds;
 - b. Claims made or "suits" brought; or
 - c. Persons or organizations making claims or bringing "suits".
2. The General Aggregate Limit is the most we will pay for the sum of:
 - a. Medical expenses under Coverage **C**;
 - b. Damages under Coverage **A**, except damages because of "bodily injury" or "property damage" included in the "products-completed operations hazard"; and
 - c. Damages under Coverage **B**.

3. The Products-Completed Operations Aggregate Limit is the most we will pay under Coverage **A** for damages because of "bodily injury" and "property damage" included in the "products-completed operations hazard".
4. Subject to Paragraph **2.** above, the Personal And Advertising Injury Limit is the most we will pay under Coverage **B** for the sum of all damages because of all "personal and advertising injury" sustained by any one person or organization.
5. Subject to Paragraph **2.** or **3.** above, whichever applies, the Each Occurrence Limit is the most we will pay for the sum of:
 - a. Damages under Coverage **A**; and
 - b. Medical expenses under Coverage **C**
 because of all "bodily injury" and "property damage" arising out of any one "occurrence".
6. Subject to Paragraph **5.** above, the Damage To Premises Rented To You Limit is the most we will pay under Coverage **A** for damages because of "property damage" to any one premises, while rented to you, or in the case of damage by fire, while rented to you or temporarily occupied by you with permission of the owner.
7. Subject to Paragraph **5.** above, the Medical Expense Limit is the most we will pay under Coverage **C** for all medical expenses because of "bodily injury" sustained by any one person.

The Limits of Insurance of this Coverage Part apply separately to each consecutive annual period and to any remaining period of less than 12 months, starting with the beginning of the policy period shown in the Declarations, unless the policy period is extended after issuance for an additional period of less than 12 months. In that case, the additional period will be deemed part of the last preceding period for purposes of determining the Limits of Insurance.

SECTION IV – COMMERCIAL GENERAL LIABILITY CONDITIONS

1. Bankruptcy

Bankruptcy or insolvency of the insured or of the insured's estate will not relieve us of our obligations under this Coverage Part.

2. Duties In The Event Of Occurrence, Offense, Claim Or Suit

- a. You must see to it that we are notified as soon as practicable of an "occurrence" or an offense which may result in a claim. To the extent possible, notice should include:
 - (1) How, when and where the "occurrence" or offense took place;
 - (2) The names and addresses of any injured persons and witnesses; and

- (3) The nature and location of any injury or damage arising out of the "occurrence" or offense.
- b. If a claim is made or "suit" is brought against any insured, you must:
 - (1) Immediately record the specifics of the claim or "suit" and the date received; and
 - (2) Notify us as soon as practicable.
 You must see to it that we receive written notice of the claim or "suit" as soon as practicable.
 - c. You and any other involved insured must:
 - (1) Immediately send us copies of any demands, notices, summonses or legal papers received in connection with the claim or "suit";
 - (2) Authorize us to obtain records and other information;
 - (3) Cooperate with us in the investigation or settlement of the claim or defense against the "suit"; and
 - (4) Assist us, upon our request, in the enforcement of any right against any person or organization which may be liable to the insured because of injury or damage to which this insurance may also apply.
 - d. No insured will, except at that insured's own cost, voluntarily make a payment, assume any obligation, or incur any expense, other than for first aid, without our consent.

3. Legal Action Against Us

No person or organization has a right under this Coverage Part:

- a. To join us as a party or otherwise bring us into a "suit" asking for damages from an insured; or
- b. To sue us on this Coverage Part unless all of its terms have been fully complied with.

A person or organization may sue us to recover on an agreed settlement or on a final judgment against an insured; but we will not be liable for damages that are not payable under the terms of this Coverage Part or that are in excess of the applicable limit of insurance. An agreed settlement means a settlement and release of liability signed by us, the insured and the claimant or the claimant's legal representative.

4. Other Insurance

If other valid and collectible insurance is available to the insured for a loss we cover under Coverages **A** or **B** of this Coverage Part, our obligations are limited as follows:

a. Primary Insurance

This insurance is primary except when Paragraph **b.** below applies. If this insurance is primary, our obligations are not affected unless any of the other insurance is also primary. Then, we will share with all that other insurance by the method described in Paragraph **c.** below.

b. Excess Insurance

(1) This insurance is excess over:

(a) Any of the other insurance, whether primary, excess, contingent or on any other basis:

(i) That is Fire, Extended Coverage, Builder's Risk, Installation Risk or similar coverage for "your work";

(ii) That is Fire insurance for premises rented to you or temporarily occupied by you with permission of the owner;

(iii) That is insurance purchased by you to cover your liability as a tenant for "property damage" to premises rented to you or temporarily occupied by you with permission of the owner; or

(iv) If the loss arises out of the maintenance or use of aircraft, "autos" or watercraft to the extent not subject to Exclusion **g.** of Section **I** – Coverage **A** – Bodily Injury And Property Damage Liability.

(b) Any other primary insurance available to you covering liability for damages arising out of the premises or operations, or the products and completed operations, for which you have been added as an additional insured.

(2) When this insurance is excess, we will have no duty under Coverages **A** or **B** to defend the insured against any "suit" if any other insurer has a duty to defend the insured against that "suit". If no other insurer defends, we will undertake to do so, but we will be entitled to the insured's rights against all those other insurers.

(3) When this insurance is excess over other insurance, we will pay only our share of the amount of the loss, if any, that exceeds the sum of:

(a) The total amount that all such other insurance would pay for the loss in the absence of this insurance; and

(b) The total of all deductible and self-insured amounts under all that other insurance.

(4) We will share the remaining loss, if any, with any other insurance that is not described in this Excess Insurance provision and was not bought specifically to apply in excess of the Limits of Insurance shown in the Declarations of this Coverage Part.

c. Method Of Sharing

If all of the other insurance permits contribution by equal shares, we will follow this method also. Under this approach each insurer contributes equal amounts until it has paid its applicable limit of insurance or none of the loss remains, whichever comes first.

If any of the other insurance does not permit contribution by equal shares, we will contribute by limits. Under this method, each insurer's share is based on the ratio of its applicable limit of insurance to the total applicable limits of insurance of all insurers.

5. Premium Audit

a. We will compute all premiums for this Coverage Part in accordance with our rules and rates.

b. Premium shown in this Coverage Part as advance premium is a deposit premium only. At the close of each audit period we will compute the earned premium for that period and send notice to the first Named Insured. The due date for audit and retrospective premiums is the date shown as the due date on the bill. If the sum of the advance and audit premiums paid for the policy period is greater than the earned premium, we will return the excess to the first Named Insured.

c. The first Named Insured must keep records of the information we need for premium computation, and send us copies at such times as we may request.

6. Representations

By accepting this policy, you agree:

a. The statements in the Declarations are accurate and complete;

- b. Those statements are based upon representations you made to us; and
- c. We have issued this policy in reliance upon your representations.

7. Separation Of Insureds

Except with respect to the Limits of Insurance, and any rights or duties specifically assigned in this Coverage Part to the first Named Insured, this insurance applies:

- a. As if each Named Insured were the only Named Insured; and
- b. Separately to each insured against whom claim is made or "suit" is brought.

8. Transfer Of Rights Of Recovery Against Others To Us

If the insured has rights to recover all or part of any payment we have made under this Coverage Part, those rights are transferred to us. The insured must do nothing after loss to impair them. At our request, the insured will bring "suit" or transfer those rights to us and help us enforce them.

9. When We Do Not Renew

If we decide not to renew this Coverage Part, we will mail or deliver to the first Named Insured shown in the Declarations written notice of the nonrenewal not less than 30 days before the expiration date.

If notice is mailed, proof of mailing will be sufficient proof of notice.

SECTION V – DEFINITIONS

1. "Advertisement" means a notice that is broadcast or published to the general public or specific market segments about your goods, products or services for the purpose of attracting customers or supporters. For the purposes of this definition:
 - a. Notices that are published include material placed on the Internet or on similar electronic means of communication; and
 - b. Regarding web sites, only that part of a web site that is about your goods, products or services for the purposes of attracting customers or supporters is considered an advertisement.
2. "Auto" means:
 - a. A land motor vehicle, trailer or semitrailer designed for travel on public roads, including any attached machinery or equipment; or
 - b. Any other land vehicle that is subject to a compulsory or financial responsibility law or other motor vehicle insurance law where it is licensed or principally garaged.

However, "auto" does not include "mobile equipment".

3. "Bodily injury" means bodily injury, sickness or disease sustained by a person, including death resulting from any of these at any time.
4. "Coverage territory" means:
 - a. The United States of America (including its territories and possessions), Puerto Rico and Canada;
 - b. International waters or airspace, but only if the injury or damage occurs in the course of travel or transportation between any places included in Paragraph a. above; or
 - c. All other parts of the world if the injury or damage arises out of:
 - (1) Goods or products made or sold by you in the territory described in Paragraph a. above;
 - (2) The activities of a person whose home is in the territory described in Paragraph a. above, but is away for a short time on your business; or
 - (3) "Personal and advertising injury" offenses that take place through the Internet or similar electronic means of communication;

provided the insured's responsibility to pay damages is determined in a "suit" on the merits, in the territory described in Paragraph a. above or in a settlement we agree to.

5. "Employee" includes a "leased worker". "Employee" does not include a "temporary worker".
6. "Executive officer" means a person holding any of the officer positions created by your charter, constitution, bylaws or any other similar governing document.
7. "Hostile fire" means one which becomes uncontrollable or breaks out from where it was intended to be.
8. "Impaired property" means tangible property, other than "your product" or "your work", that cannot be used or is less useful because:
 - a. It incorporates "your product" or "your work" that is known or thought to be defective, deficient, inadequate or dangerous; or
 - b. You have failed to fulfill the terms of a contract or agreement;

if such property can be restored to use by the repair, replacement, adjustment or removal of "your product" or "your work" or your fulfilling the terms of the contract or agreement.

9. "Insured contract" means:
- a. A contract for a lease of premises. However, that portion of the contract for a lease of premises that indemnifies any person or organization for damage by fire to premises while rented to you or temporarily occupied by you with permission of the owner is not an "insured contract";
 - b. A sidetrack agreement;
 - c. Any easement or license agreement, except in connection with construction or demolition operations on or within 50 feet of a railroad;
 - d. An obligation, as required by ordinance, to indemnify a municipality, except in connection with work for a municipality;
 - e. An elevator maintenance agreement;
 - f. That part of any other contract or agreement pertaining to your business (including an indemnification of a municipality in connection with work performed for a municipality) under which you assume the tort liability of another party to pay for "bodily injury" or "property damage" to a third person or organization. Tort liability means a liability that would be imposed by law in the absence of any contract or agreement.

Paragraph f. does not include that part of any contract or agreement:

- (1) That indemnifies a railroad for "bodily injury" or "property damage" arising out of construction or demolition operations, within 50 feet of any railroad property and affecting any railroad bridge or trestle, tracks, road-beds, tunnel, underpass or crossing;
- (2) That indemnifies an architect, engineer or surveyor for injury or damage arising out of:
 - (a) Preparing, approving, or failing to prepare or approve, maps, shop drawings, opinions, reports, surveys, field orders, change orders or drawings and specifications; or
 - (b) Giving directions or instructions, or failing to give them, if that is the primary cause of the injury or damage; or
- (3) Under which the insured, if an architect, engineer or surveyor, assumes liability for an injury or damage arising out of the insured's rendering or failure to render professional services, including those listed in (2) above and supervisory, inspection, architectural or engineering activities.

10. "Leased worker" means a person leased to you by a labor leasing firm under an agreement between you and the labor leasing firm, to perform duties related to the conduct of your business. "Leased worker" does not include a "temporary worker".

11. "Loading or unloading" means the handling of property:

- a. After it is moved from the place where it is accepted for movement into or onto an aircraft, watercraft or "auto";
- b. While it is in or on an aircraft, watercraft or "auto"; or
- c. While it is being moved from an aircraft, watercraft or "auto" to the place where it is finally delivered;

but "loading or unloading" does not include the movement of property by means of a mechanical device, other than a hand truck, that is not attached to the aircraft, watercraft or "auto".

12. "Mobile equipment" means any of the following types of land vehicles, including any attached machinery or equipment:

- a. Bulldozers, farm machinery, forklifts and other vehicles designed for use principally off public roads;
- b. Vehicles maintained for use solely on or next to premises you own or rent;
- c. Vehicles that travel on crawler treads;
- d. Vehicles, whether self-propelled or not, maintained primarily to provide mobility to permanently mounted:
 - (1) Power cranes, shovels, loaders, diggers or drills; or
 - (2) Road construction or resurfacing equipment such as graders, scrapers or rollers;
- e. Vehicles not described in Paragraph a., b., c. or d. above that are not self-propelled and are maintained primarily to provide mobility to permanently attached equipment of the following types:
 - (1) Air compressors, pumps and generators, including spraying, welding, building cleaning, geophysical exploration, lighting and well servicing equipment; or
 - (2) Cherry pickers and similar devices used to raise or lower workers;
- f. Vehicles not described in Paragraph a., b., c. or d. above maintained primarily for purposes other than the transportation of persons or cargo.

However, self-propelled vehicles with the following types of permanently attached equipment are not "mobile equipment" but will be considered "autos":

- (1) Equipment designed primarily for:
 - (a) Snow removal;
 - (b) Road maintenance, but not construction or resurfacing; or
 - (c) Street cleaning;
- (2) Cherry pickers and similar devices mounted on automobile or truck chassis and used to raise or lower workers; and
- (3) Air compressors, pumps and generators, including spraying, welding, building cleaning, geophysical exploration, lighting and well servicing equipment.

However, "mobile equipment" does not include any land vehicles that are subject to a compulsory or financial responsibility law or other motor vehicle insurance law where it is licensed or principally garaged. Land vehicles subject to a compulsory or financial responsibility law or other motor vehicle insurance law are considered "autos".

13. "Occurrence" means an accident, including continuous or repeated exposure to substantially the same general harmful conditions.

14. "Personal and advertising injury" means injury, including consequential "bodily injury", arising out of one or more of the following offenses:

- a. False arrest, detention or imprisonment;
- b. Malicious prosecution;
- c. The wrongful eviction from, wrongful entry into, or invasion of the right of private occupancy of a room, dwelling or premises that a person occupies, committed by or on behalf of its owner, landlord or lessor;
- d. Oral or written publication, in any manner, of material that slanders or libels a person or organization or disparages a person's or organization's goods, products or services;
- e. Oral or written publication, in any manner, of material that violates a person's right of privacy;
- f. The use of another's advertising idea in your "advertisement"; or
- g. Infringing upon another's copyright, trade dress or slogan in your "advertisement".

15. "Pollutants" mean any solid, liquid, gaseous or thermal irritant or contaminant, including smoke, vapor, soot, fumes, acids, alkalis, chemicals and waste. Waste includes materials to be recycled, reconditioned or reclaimed.

16. "Products-completed operations hazard":

a. Includes all "bodily injury" and "property damage" occurring away from premises you own or rent and arising out of "your product" or "your work" except:

- (1) Products that are still in your physical possession; or
- (2) Work that has not yet been completed or abandoned. However, "your work" will be deemed completed at the earliest of the following times:
 - (a) When all of the work called for in your contract has been completed.
 - (b) When all of the work to be done at the job site has been completed if your contract calls for work at more than one job site.
 - (c) When that part of the work done at a job site has been put to its intended use by any person or organization other than another contractor or subcontractor working on the same project.

Work that may need service, maintenance, correction, repair or replacement, but which is otherwise complete, will be treated as completed.

b. Does not include "bodily injury" or "property damage" arising out of:

- (1) The transportation of property, unless the injury or damage arises out of a condition in or on a vehicle not owned or operated by you, and that condition was created by the "loading or unloading" of that vehicle by any insured;
- (2) The existence of tools, uninstalled equipment or abandoned or unused materials; or
- (3) Products or operations for which the classification, listed in the Declarations or in a policy Schedule, states that products-completed operations are subject to the General Aggregate Limit.

17. "Property damage" means:

- a. Physical injury to tangible property, including all resulting loss of use of that property. All such loss of use shall be deemed to occur at the time of the physical injury that caused it; or
- b. Loss of use of tangible property that is not physically injured. All such loss of use shall be deemed to occur at the time of the "occurrence" that caused it.

For the purposes of this insurance, electronic data is not tangible property.

As used in this definition, electronic data means information, facts or programs stored as or on, created or used on, or transmitted to or from computer software, including systems and applications software, hard or floppy disks, CD-ROMs, tapes, drives, cells, data processing devices or any other media which are used with electronically controlled equipment.

18. "Suit" means a civil proceeding in which damages because of "bodily injury", "property damage" or "personal and advertising injury" to which this insurance applies are alleged. "Suit" includes:

- a.** An arbitration proceeding in which such damages are claimed and to which the insured must submit or does submit with our consent; or
- b.** Any other alternative dispute resolution proceeding in which such damages are claimed and to which the insured submits with our consent.

19. "Temporary worker" means a person who is furnished to you to substitute for a permanent "employee" on leave or to meet seasonal or short-term workload conditions.

20. "Volunteer worker" means a person who is not your "employee", and who donates his or her work and acts at the direction of and within the scope of duties determined by you, and is not paid a fee, salary or other compensation by you or anyone else for their work performed for you.

21. "Your product":

- a.** Means:
 - (1)** Any goods or products, other than real property, manufactured, sold, handled, distributed or disposed of by:
 - (a)** You;
 - (b)** Others trading under your name; or
 - (c)** A person or organization whose business or assets you have acquired; and
 - (2)** Containers (other than vehicles), materials, parts or equipment furnished in connection with such goods or products.

b. Includes:

- (1)** Warranties or representations made at any time with respect to the fitness, quality, durability, performance or use of "your product"; and
- (2)** The providing of or failure to provide warnings or instructions.

c. Does not include vending machines or other property rented to or located for the use of others but not sold.

22. "Your work":

a. Means:

- (1)** Work or operations performed by you or on your behalf; and
- (2)** Materials, parts or equipment furnished in connection with such work or operations.

b. Includes:

- (1)** Warranties or representations made at any time with respect to the fitness, quality, durability, performance or use of "your work"; and
- (2)** The providing of or failure to provide warnings or instructions.

THIS ENDORSEMENT CHANGES THE POLICY. PLEASE READ IT CAREFULLY.

**STOP GAP – EMPLOYERS LIABILITY COVERAGE
ENDORSEMENT – WASHINGTON**

This endorsement modifies insurance provided under the following:

COMMERCIAL GENERAL LIABILITY COVERAGE FORM

SCHEDULE

Limits Of Insurance			
Bodily Injury By Accident	\$	1,000,000.00	Each Accident
Bodily Injury By Disease	\$	2,000,000.00	Aggregate Limit
Bodily Injury By Disease	\$	1,000,000.00	Each Employee

(If no entry appears above, the information required to complete this endorsement will be shown in the Declarations as applicable to this endorsement.)

A. The following is added to Section I – Coverages:

COVERAGE – STOP GAP – EMPLOYERS LIABILITY

1. Insuring Agreement

a. We will pay those sums that the insured becomes legally obligated by Washington Law to pay as damages because of "bodily injury by accident" or "bodily injury by disease" to your "employee" to which this insurance applies. We will have the right and duty to defend the insured against any "suit" seeking those damages. However, we will have no duty to defend the insured against any "suit" seeking damages to which this insurance does not apply. We may, at our discretion, investigate any accident and settle any claim or "suit" that may result. But:

- (1) The amount we will pay for damages is limited as described in **Section III – Limits Of Insurance**; and
- (2) Our right and duty to defend end when we have used up the applicable limit of insurance in the payment of judgments or settlements under this coverage.

No other obligation or liability to pay sums or perform acts or services is covered unless explicitly provided for under Supplementary Payments.

b. This insurance applies to "bodily injury by accident" or "bodily injury by disease" only if:

(1) The:

- (a) "Bodily injury by accident" or "bodily injury by disease" takes place in the "coverage territory";
- (b) "Bodily injury by accident" or "bodily injury by disease" arises out of and in the course of the injured "employee's" employment by you; and
- (c) "Employee", at the time of the injury, was covered under a worker's compensation policy and subject to a "workers compensation law" of Washington; and

(2) The:

- (a) "Bodily injury by accident" is caused by an accident that occurs during the policy period; or

- (b) "Bodily injury by disease" is caused by or aggravated by conditions of employment by you and the injured "employee's" last day of last exposure to the conditions causing or aggravating such "bodily injury by disease" occurs during the policy period.
- c. The damages we will pay, where recovery is permitted by law, include damages:
 - (1) For:
 - (a) Which you are liable to a third party by reason of a claim or "suit" against you by that third party to recover the damages claimed against such third party as a result of injury to your "employee";
 - (b) Care and loss of services; and
 - (c) Consequential "bodily injury by accident" or "bodily injury by disease" to a spouse, child, parent, brother or sister of the injured "employee";

provided that these damages are the direct consequence of "bodily injury by accident" or "bodily injury by disease" that arises out of and in the course of the injured "employee's" employment by you; and
 - (2) Because of "bodily injury by accident" or "bodily injury by disease" to your "employee" that arises out of and in the course of employment, claimed against you in a capacity other than as employer.

2. Exclusions

This insurance does not apply to:

a. Intentional Injury

"Bodily injury by accident" or "bodily injury by disease" intentionally caused or aggravated by you, or "bodily injury by accident" or "bodily injury by disease" resulting from an act which is determined to have been committed by you if it was reasonable to believe that an injury is substantially certain to occur.

b. Fines Or Penalties

Any assessment, penalty, or fine levied by any regulatory inspection agency or authority.

c. Statutory Obligations

Any obligation of the insured under a workers' compensation, disability benefits or unemployment compensation law or any similar law.

d. Contractual Liability

Liability assumed by you under any contract or agreement.

e. Violation Of Law

"Bodily injury by accident" or "bodily injury by disease" suffered or caused by any employee while employed in violation of law with your actual knowledge or the actual knowledge of any of your "executive officers".

f. Termination, Coercion Or Discrimination

Damages arising out of coercion, criticism, demotion, evaluation, reassignment, discipline, defamation, harassment, humiliation, discrimination against or termination of any "employee", or arising out of other employment or personnel decisions concerning the insured.

g. Failure To Comply With "Workers Compensation Law"

"Bodily injury by accident" or "bodily injury by disease" to an "employee" when you are:

- (1) Deprived of common law defenses; or
- (2) Otherwise subject to penalty; because of your failure to secure your obligations or other failure to comply with any "workers compensation law".

h. Violation Of Age Laws Or Employment Of Minors

"Bodily injury by accident" or "bodily injury by disease" suffered or caused by any person:

- (1) Knowingly employed by you in violation of any law as to age; or
- (2) Under the age of 14 years, regardless of any such law.

i. Federal Laws

Any premium, assessment, penalty, fine, benefit, liability or other obligation imposed by or granted pursuant to:

- (1) The Federal Employer's Liability Act (45 USC Section 51-60);
- (2) The Non-appropriated Fund Instrumentalities Act (5 USC Sections 8171-8173);

- (3) The Longshore and Harbor Workers' Compensation Act (33 USC Sections 910-950);
- (4) The Outer Continental Shelf Lands Act (43 USC Section 1331-1356);
- (5) The Defense Base Act (42 USC Sections 1651-1654);
- (6) The Federal Coal Mine Health and Safety Act of 1969 (30 USC Sections 901-942);
- (7) The Migrant and Seasonal Agricultural Worker Protection Act (29 USC Sections 1801-1872);
- (8) Any other workers compensation, unemployment compensation or disability laws or any similar law; or
- (9) Any subsequent amendments to the laws listed above.

j. Punitive Damages

Multiple, exemplary or punitive damages.

k. Crew Members

"Bodily injury by accident" or "bodily injury by disease" to a master or member of the crew of any vessel or any member of the flying crew of an aircraft.

B. The Supplementary Payments provisions apply to Coverage – Stop Gap Employers Liability as well as to Coverages **A** and **B**.

C. For the purposes of this endorsement, Section II – Who Is An Insured, is replaced by the following:

If you are designated in the Declarations as:

- 1. An individual, you and your spouse are insureds, but only with respect to the conduct of a business of which you are the sole owner.
- 2. A partnership or joint venture, you are an insured. Your members, your partners, and their spouses are also insureds, but only with respect to the conduct of your business.
- 3. A limited liability company, you are an insured. Your members are also insureds, but only with respect to the conduct of your business. Your managers are insureds, but only with respect to their duties as your managers.
- 4. An organization other than a partnership, joint venture or limited liability company, you are an insured. Your "executive officers" and directors are insureds, but only with respect to their duties as your officers or directors. Your stockholders are also insureds, but only with respect to their liability as stockholders.

No person or organization is an insured with respect to the conduct of any current or past partnership, joint venture or limited liability company that is not shown as a Named Insured in the Declarations.

D. For the purposes of this endorsement, Section III – Limits Of Insurance, is replaced by the following:

- 1. The Limits of Insurance shown in the Schedule of this endorsement and the rules below fix the most we will pay regardless of the number of:
 - a. Insureds;
 - b. Claims made or "suits" brought; or
 - c. Persons or organizations making claims or bringing "suits".
- 2. The "Bodily Injury By Accident" – Each Accident Limit shown in the Schedule of this endorsement is the most we will pay for all damages covered by this insurance because of "bodily injury by accident" to one or more "employees" in any one accident.
- 3. The "Bodily Injury By Disease" – Aggregate Limit shown in the Schedule of this endorsement is the most we will pay for all damages covered by this insurance and arising out of "bodily injury by disease", regardless of the number of "employees" who sustain "bodily injury by disease".
- 4. Subject to Paragraph **D.3.** of this endorsement, the "Bodily Injury By Disease" – Each "Employee" Limit shown in the Schedule of this endorsement is the most we will pay for all damages because of "bodily injury by disease" to any one "employee".

The limits of the coverage apply separately to each consecutive annual period and to any remaining period of less than 12 months, starting with the beginning of the policy period shown in the Declarations, unless the policy period is extended after issuance for an additional period of less than 12 months. In that case, the additional period will be deemed part of the last preceding period for purposes of determining the Limits of Insurance.

E. For the purposes of this endorsement, Condition **2. – Duties In The Event Of Occurrence, Claim Or Suit** of the Conditions Section **IV** is deleted and replaced by the following:

2. Duties In The Event Of Injury, Claim Or Suit

a. You must see to it that we or our agent are notified as soon as practicable of a "bodily injury by accident" or "bodily injury by disease" which may result in a claim. To the extent possible, notice should include:

- (1) How, when and where the "bodily injury by accident" or "bodily injury by disease" took place;
- (2) The names and addresses of any injured persons and witnesses; and
- (3) The nature and location of any injury.

b. If a claim is made or "suit" is brought against any insured, you must:

- (1) Immediately record the specifics of the claim or "suit" and the date received; and
- (2) Notify us as soon as practicable.

You must see to it that we receive written notice of the claim or "suit" as soon as practicable.

c. You and any other involved insured must:

- (1) Immediately send us copies of any demands, notices, summonses or legal papers received in connection with the injury, claim, proceeding or "suit";
- (2) Authorize us to obtain records and other information;
- (3) Cooperate with us and assist us, as we may request, in the investigation or settlement of the claim or defense against the "suit";
- (4) Assist us, upon our request, in the enforcement of any right against any person or organization which may be liable to the insured because of injury to which this insurance may also apply; and
- (5) Do nothing after an injury occurs that would interfere with our right to recover from others.

d. No insured will, except at that insured's own cost, voluntarily make a payment, assume any obligation, or incur any expense, other than for first aid, without our consent.

F. For the purposes of this endorsement, Paragraph **4.** of the **Definitions** Section is replaced by the following:

4. "Coverage territory" means:

- a. The United States of America (including its territories and possessions), Puerto Rico and Canada;
- b. International waters or airspace, but only if the injury or damage occurs in the course of travel or transportation between any places included in **a.** above; or
- c. All other parts of the world if the injury or damage arises out of the activities of a person whose home is in the territory described in **a.** above, but who is away for a short time on your business;

provided the insured's responsibility to pay damages is determined in the United States (including its territories and possessions), Puerto Rico, or Canada, in a suit on the merits according to the substantive law in such territory, or in a settlement we agree to.

G. The following are added to the **Definitions** Section:

1. "Workers Compensation Law" means the Workers Compensation Law and any Occupational Disease Law of Washington. This does not include provisions of any law providing non-occupational disability benefits.
2. "Bodily injury by accident" means bodily injury, sickness or disease sustained by a person, including death, resulting from an accident. A disease is not "bodily injury by accident" unless it results directly from "bodily injury by accident".
3. "Bodily injury by disease" means a disease sustained by a person, including death. "Bodily injury by disease" does not include a disease that results directly from an accident.

H. For the purposes of this endorsement, the definition of "bodily injury" does not apply.

THIS ENDORSEMENT CHANGES THE POLICY. PLEASE READ IT CAREFULLY.

WASHINGTON CHANGES – WHO IS AN INSURED

This endorsement modifies insurance provided under the following:

COMMERCIAL GENERAL LIABILITY COVERAGE PART

Paragraphs **2.a.(1)(a), (b)** and **(c)** of **Section II – Who Is An Insured** apply only to "employees" of the insured whose employment is not subject to the Industrial Insurance Act of Washington (Washington Revised Code Title 51).

With respect to "employees" of the insured whose employment is subject to the Industrial Insurance Act of Washington, the reference to "volunteer workers" is removed from Paragraph **2.(a)** of **Section II – Who Is An Insured** and Paragraph **2.a.(1)** of **Section II – Who Is An Insured** is replaced with the following:

2. Each of the following is also an insured:

a. Your "employees", other than either your "executive officers" (if you are an organization other than a partnership, joint venture or limited liability company) or your managers (if you are a limited liability company), but only for acts within the scope of their employment by you or while performing duties related to the conduct of your business. However, none of these "employees" is an insured for:

(1) "Bodily injury" or "personal and advertising injury":

(a) To you, to your partners or members (if you are a partnership or joint venture), to your members (if you are a limited liability company), or to a co-"employee" while that co-"employee" is either in the course of his or her employment or performing duties related to the conduct of your business;

(b) For which there is any obligation to share damages with or repay someone else who must pay damages because of the injury described in Paragraph **(1)(a)** above; or

(c) Arising out of his or her providing or failing to provide professional health care services.

THIS ENDORSEMENT CHANGES THE POLICY. PLEASE READ IT CAREFULLY.

**EXCLUSION – ACCESS OR DISCLOSURE OF
CONFIDENTIAL OR PERSONAL INFORMATION AND
DATA-RELATED LIABILITY – WITH
LIMITED BODILY INJURY EXCEPTION**

This endorsement modifies insurance provided under the following:

COMMERCIAL GENERAL LIABILITY COVERAGE PART

A. Exclusion 2.p. of Section I – Coverage A – Bodily Injury And Property Damage Liability is replaced by the following:

2. Exclusions

This insurance does not apply to:

p. Access Or Disclosure Of Confidential Or Personal Information And Data-related Liability

Damages arising out of:

- (1) Any access to or disclosure of any person's or organization's confidential or personal information, including patents, trade secrets, processing methods, customer lists, financial information, credit card information, health information or any other type of nonpublic information; or
- (2) The loss of, loss of use of, damage to, corruption of, inability to access, or inability to manipulate electronic data.

This exclusion applies even if damages are claimed for notification costs, credit monitoring expenses, forensic expenses, public relations expenses or any other loss, cost or expense incurred by you or others arising out of that which is described in Paragraph (1) or (2) above.

However, unless Paragraph (1) above applies, this exclusion does not apply to damages because of "bodily injury".

As used in this exclusion, electronic data means information, facts or programs stored as or on, created or used on, or transmitted to or from computer software, including systems and applications software, hard or floppy disks, CD-ROMs, tapes, drives, cells, data processing devices or any other media which are used with electronically controlled equipment.

B. The following is added to Paragraph 2. Exclusions of Section I – Coverage B – Personal And Advertising Injury Liability:

2. Exclusions

This insurance does not apply to:

Access Or Disclosure Of Confidential Or Personal Information

"Personal and advertising injury" arising out of any access to or disclosure of any person's or organization's confidential or personal information, including patents, trade secrets, processing methods, customer lists, financial information, credit card information, health information or any other type of nonpublic information.

This exclusion applies even if damages are claimed for notification costs, credit monitoring expenses, forensic expenses, public relations expenses or any other loss, cost or expense incurred by you or others arising out of any access to or disclosure of any person's or organization's confidential or personal information.

THIS ENDORSEMENT CHANGES THE POLICY. PLEASE READ IT CAREFULLY.

EXCLUSION – UNMANNED AIRCRAFT

This endorsement modifies insurance provided under the following:

COMMERCIAL GENERAL LIABILITY COVERAGE PART

- A. Exclusion 2.g. Aircraft, Auto Or Watercraft** under **Section I – Coverage A – Bodily Injury And Property Damage Liability** is replaced by the following:

2. Exclusions

This insurance does not apply to:

g. Aircraft, Auto Or Watercraft

(1) Unmanned Aircraft

"Bodily injury" or "property damage" arising out of the ownership, maintenance, use or entrustment to others of any aircraft that is an "unmanned aircraft". Use includes operation and "loading or unloading".

This Paragraph **g.(1)** applies even if the claims against any insured allege negligence or other wrongdoing in the supervision, hiring, employment, training or monitoring of others by that insured, if the "occurrence" which caused the "bodily injury" or "property damage" involved the ownership, maintenance, use or entrustment to others of any aircraft that is an "unmanned aircraft".

(2) Aircraft (Other Than Unmanned Aircraft), Auto Or Watercraft

"Bodily injury" or "property damage" arising out of the ownership, maintenance, use or entrustment to others of any aircraft (other than "unmanned aircraft"), "auto" or watercraft owned or operated by or rented or loaned to any insured. Use includes operation and "loading or unloading".

This Paragraph **g.(2)** applies even if the claims against any insured allege negligence or other wrongdoing in the supervision, hiring, employment, training or monitoring of others by that insured, if the "occurrence" which caused the "bodily injury" or "property damage" involved the ownership, maintenance, use or entrustment to others of any aircraft (other than "unmanned aircraft"), "auto" or watercraft that is owned or operated by or rented or loaned to any insured.

This Paragraph **g.(2)** does not apply to:

- (a)** A watercraft while ashore on premises you own or rent;
- (b)** A watercraft you do not own that is:
 - (i)** Less than 26 feet long; and
 - (ii)** Not being used to carry persons or property for a charge;
- (c)** Parking an "auto" on, or on the ways next to, premises you own or rent, provided the "auto" is not owned by or rented or loaned to you or the insured;
- (d)** Liability assumed under any "insured contract" for the ownership, maintenance or use of aircraft or watercraft; or

(e) "Bodily injury" or "property damage" arising out of:

(i) The operation of machinery or equipment that is attached to, or part of, a land vehicle that would qualify under the definition of "mobile equipment" if it were not subject to a compulsory or financial responsibility law or other motor vehicle insurance law where it is licensed or principally garaged; or

(ii) The operation of any of the machinery or equipment listed in Paragraph f.(2) or f.(3) of the definition of "mobile equipment".

B. The following exclusion is added to Paragraph 2. **Exclusions of Coverage B – Personal And Advertising Injury Liability:**

2. Exclusions

This insurance does not apply to:

Unmanned Aircraft

"Personal and advertising injury" arising out of the ownership, maintenance, use or entrustment to others of any aircraft that is an "unmanned aircraft". Use includes operation and "loading or unloading".

This exclusion applies even if the claims against any insured allege negligence or other wrongdoing in the supervision, hiring, employment, training or monitoring of others by that insured, if the offense which caused the "personal and advertising injury" involved the ownership, maintenance, use or entrustment to others of any aircraft that is an "unmanned aircraft".

This exclusion does not apply to:

a. The use of another's advertising idea in your "advertisement"; or

b. Infringing upon another's copyright, trade dress or slogan in your "advertisement".

C. The following definition is added to the **Definitions** section:

"Unmanned aircraft" means an aircraft that is not:

1. Designed;

2. Manufactured; or

3. Modified after manufacture;

to be controlled directly by a person from within or on the aircraft.

THIS ENDORSEMENT CHANGES THE POLICY. PLEASE READ IT CAREFULLY.

EXCLUSION – DESIGNATED PRODUCTS

This endorsement modifies insurance provided under the following:

COMMERCIAL GENERAL LIABILITY COVERAGE PART
PRODUCTS/COMPLETED OPERATIONS LIABILITY COVERAGE PART

SCHEDULE

Designated Product(s): SEE ATTACHED SCHEDULE

(If no entry appears above, information required to complete this endorsement will be shown in the Declarations as applicable to this endorsement.)

This insurance does not apply to "bodily injury" or "property damage" included in the "products-completed operations hazard" and arising out of any of "your products" shown in the Schedule.

POLICY NUMBER: NXTWPTTJH-00-GL

COMMERCIAL GENERAL LIABILITY

SCHEDULE OF DESIGNATED PRODUCTS

Any products, tools, supplies, or accessories manufactured by you

THIS ENDORSEMENT CHANGES THE POLICY. PLEASE READ IT CAREFULLY.

LIMITATION OF COVERAGE TO DESIGNATED PREMISES, PROJECT OR OPERATION

This endorsement modifies insurance provided under the following:

COMMERCIAL GENERAL LIABILITY COVERAGE PART

SCHEDULE

Premises:
Project Or Operation: SEE ATTACHED SCHEDULE
Information required to complete this Schedule, if not shown above, will be shown in the Declarations.

A. If this endorsement is attached to Commercial General Liability Coverage Form **CG 00 01**, the provisions under this Paragraph **A.** apply:

1. Paragraph **1.b.** under **Section I – Coverage A – Bodily Injury And Property Damage Liability** is replaced by the following:

b. This insurance applies to "bodily injury" and "property damage" caused by an "occurrence" that takes place in the "coverage territory" only if:

(1) The "bodily injury" or "property damage":

(a) Occurs on the premises shown in the Schedule or the grounds and structures appurtenant to those premises; or

(b) Arises out of the project or operation shown in the Schedule;

(2) The "bodily injury" or "property damage" occurs during the policy period; and

(3) Prior to the policy period, no insured listed under Paragraph **1.** of Section **II – Who Is An Insured** and no "employee" authorized by you to give or receive notice of an "occurrence" or claim, knew that the "bodily injury" or "property damage" had occurred, in whole or in part. If such a listed insured or authorized "employee" knew, prior to the policy period, that the "bodily injury" or "property damage" occurred, then any continuation, change or resumption of such "bodily injury" or "property damage" during or after the policy period will be deemed to have been known prior to the policy period.

2. Paragraph **1.b.** under **Section I – Coverage B – Personal And Advertising Injury Liability** is replaced by the following:

b. This insurance applies to "personal and advertising injury" caused by an offense committed in the "coverage territory" but only if:

(1) The offense arises out of your business:

(a) Performed on the premises shown in the Schedule; or

(b) In connection with the project or operation shown in the Schedule; and

(2) The offense was committed during the policy period.

However, with respect to Paragraph **1.b.(1)(a)** of this Insuring Agreement, if the "personal and advertising injury" is caused by:

(1) False arrest, detention or imprisonment; or

(2) The wrongful eviction from, wrongful entry into, or invasion of the right of private occupancy of a room, dwelling or premises that a person occupies, committed by or on behalf of its owner, landlord or lessor;

then such offense must arise out of your business performed on the premises shown in the Schedule and the offense must have been committed on the premises shown in the Schedule or the grounds and structures appurtenant to those premises.

3. Paragraph **1.a.** under **Section I – Coverage C – Medical Payments** is replaced by the following:

a. We will pay medical expenses as described below for "bodily injury" caused by an accident that takes place in the "coverage territory" if the "bodily injury":

(1) Occurs on the premises shown in the Schedule or the grounds and structures appurtenant to those premises; or

(2) Arises out of the project or operation shown in the Schedule;

provided that:

(a) The accident takes place during the policy period;

(b) The expenses are incurred and reported to us within one year of the date of the accident; and

(c) The injured person submits to examination, at our expense, by physicians of our choice as often as we reasonably require.

B. If this endorsement is attached to Commercial General Liability Coverage Form **CG 00 02**, the provisions under this Paragraph **B.** apply:

1. Paragraph **1.b.** under **Section I – Coverage A – Bodily Injury And Property Damage Liability** is replaced by the following:

b. This insurance applies to "bodily injury" and "property damage" caused by an "occurrence" that takes place in the "coverage territory" only if:

(1) The "bodily injury" or "property damage":

(a) Occurs on the premises shown in the Schedule or the grounds and structures appurtenant to those premises; or

(b) Arises out of the project or operation shown in the Schedule;

(2) The "bodily injury" or "property damage" did not occur before the Retroactive Date, if any, shown in the Declarations or after the end of the policy period; and

(3) A claim for damages because of the "bodily injury" or "property damage" is first made against any insured, in accordance with Paragraph **1.c.** of this Insuring Agreement, during the policy period or any Extended Reporting Period we provide under Section **V – Extended Reporting Periods**.

2. Paragraph **1.b.** under **Section I – Coverage B – Personal And Advertising Injury Liability** is replaced by the following:

b. This insurance applies to "personal and advertising injury" caused by an offense committed in the "coverage territory" but only if:

(1) The offense arises out of your business:

(a) Performed on the premises shown in the Schedule; or

(b) In connection with the project or operation shown in the Schedule;

(2) The offense was not committed before the Retroactive Date, if any, shown in the Declarations or after the end of the policy period; and

- (3) A claim for damages because of the "personal and advertising injury" is first made against any insured, in accordance with Paragraph 1.c. of this Insuring Agreement, during the policy period or any Extended Reporting Period we provide under Section V – Extended Reporting Periods.

However, with respect to Paragraph 1.b.(1)(a) of this Insuring Agreement, if the "personal and advertising injury" is caused by:

- (1) False arrest, detention or imprisonment; or
- (2) The wrongful eviction from, wrongful entry into, or invasion of the right of private occupancy of a room, dwelling or premises that a person occupies, committed by or on behalf of its owner, landlord or lessor;

then such offense must arise out of your business performed on the premises shown in the Schedule and the offense must have been committed on the premises shown in the Schedule or the grounds and structures appurtenant to those premises.

3. Paragraph 1.a. under **Section I – Coverage C – Medical Payments** is replaced by the following:

- a. We will pay medical expenses as described below for "bodily injury" caused by an accident that takes place in the "coverage territory" if the "bodily injury":

- (1) Occurs on the premises shown in the Schedule or the grounds and structures appurtenant to those premises; or
- (2) Arises out of the project or operation shown in the Schedule;

provided that:

- (a) The accident takes place during the policy period;
- (b) The expenses are incurred and reported to us within one year of the date of the accident; and
- (c) The injured person submits to examination, at our expense, by physicians of our choice as often as we reasonably require.

POLICY NUMBER: NXTWPTTJH-00-GL

COMMERCIAL GENERAL LIABILITY

SCHEDULE OF PROJECT OR OPERATION

Activities related to providing social services and support groups as a non-government entity, including operating an office or meeting space, that is not a soup kitchen or shelter of any kind. This does not include any services provided as a healthcare professional.

THIS ENDORSEMENT CHANGES THE POLICY. PLEASE READ IT CAREFULLY.

EMPLOYMENT-RELATED PRACTICES EXCLUSION

This endorsement modifies insurance provided under the following:

COMMERCIAL GENERAL LIABILITY COVERAGE PART

A. The following exclusion is added to Paragraph 2., Exclusions of Section I – Coverage A – Bodily Injury And Property Damage Liability:

This insurance does not apply to:

"Bodily injury" to:

- (1) A person arising out of any:
 - (a) Refusal to employ that person;
 - (b) Termination of that person's employment; or
 - (c) Employment-related practices, policies, acts or omissions, such as coercion, demotion, evaluation, reassignment, discipline, defamation, harassment, humiliation, discrimination or malicious prosecution directed at that person; or
- (2) The spouse, child, parent, brother or sister of that person as a consequence of "bodily injury" to that person at whom any of the employment-related practices described in Paragraphs (a), (b), or (c) above is directed.

This exclusion applies:

- (1) Whether the injury-causing event described in Paragraphs (a), (b) or (c) above occurs before employment, during employment or after employment of that person;
- (2) Whether the insured may be liable as an employer or in any other capacity; and
- (3) To any obligation to share damages with or repay someone else who must pay damages because of the injury.

B. The following exclusion is added to Paragraph 2., Exclusions of Section I – Coverage B – Personal And Advertising Injury Liability:

This insurance does not apply to:

"Personal and advertising injury" to:

- (1) A person arising out of any:
 - (a) Refusal to employ that person;
 - (b) Termination of that person's employment; or
 - (c) Employment-related practices, policies, acts or omissions, such as coercion, demotion, evaluation, reassignment, discipline, defamation, harassment, humiliation, discrimination or malicious prosecution directed at that person; or
- (2) The spouse, child, parent, brother or sister of that person as a consequence of "personal and advertising injury" to that person at whom any of the employment-related practices described in Paragraphs (a), (b), or (c) above is directed.

This exclusion applies:

- (1) Whether the injury-causing event described in Paragraphs (a), (b) or (c) above occurs before employment, during employment or after employment of that person;
- (2) Whether the insured may be liable as an employer or in any other capacity; and
- (3) To any obligation to share damages with or repay someone else who must pay damages because of the injury.

THIS ENDORSEMENT CHANGES THE POLICY. PLEASE READ IT CAREFULLY.

TOTAL POLLUTION EXCLUSION ENDORSEMENT

This endorsement modifies insurance provided under the following:

COMMERCIAL GENERAL LIABILITY COVERAGE PART

Exclusion f. under Paragraph 2., **Exclusions of Section I – Coverage A – Bodily Injury And Property Damage Liability** is replaced by the following:

This insurance does not apply to:

f. Pollution

- (1)** "Bodily injury" or "property damage" which would not have occurred in whole or part but for the actual, alleged or threatened discharge, dispersal, seepage, migration, release or escape of "pollutants" at any time.
- (2)** Any loss, cost or expense arising out of any:
 - (a)** Request, demand, order or statutory or regulatory requirement that any insured or others test for, monitor, clean up, remove, contain, treat, detoxify or neutralize, or in any way respond to, or assess the effects of "pollutants"; or
 - (b)** Claim or suit by or on behalf of a governmental authority for damages because of testing for, monitoring, cleaning up, removing, containing, treating, detoxifying or neutralizing, or in any way responding to, or assessing the effects of, "pollutants".

THIS ENDORSEMENT CHANGES THE POLICY. PLEASE READ IT CAREFULLY.

FUNGI OR BACTERIA EXCLUSION

This endorsement modifies insurance provided under the following:

COMMERCIAL GENERAL LIABILITY COVERAGE PART

A. The following exclusion is added to Paragraph 2. Exclusions of Section I – Coverage A – Bodily Injury And Property Damage Liability:

2. Exclusions

This insurance does not apply to:

Fungi Or Bacteria

- a. "Bodily injury" or "property damage" which would not have occurred, in whole or in part, but for the actual, alleged or threatened inhalation of, ingestion of, contact with, exposure to, existence of, or presence of, any "fungi" or bacteria on or within a building or structure, including its contents, regardless of whether any other cause, event, material or product contributed concurrently or in any sequence to such injury or damage.
- b. Any loss, cost or expenses arising out of the abating, testing for, monitoring, cleaning up, removing, containing, treating, detoxifying, neutralizing, remediating or disposing of, or in any way responding to, or assessing the effects of, "fungi" or bacteria, by any insured or by any other person or entity.

This exclusion does not apply to any "fungi" or bacteria that are, are on, or are contained in, a good or product intended for bodily consumption.

B. The following exclusion is added to Paragraph 2. Exclusions of Section I – Coverage B – Personal And Advertising Injury Liability:

2. Exclusions

This insurance does not apply to:

Fungi Or Bacteria

- a. "Personal and advertising injury" which would not have taken place, in whole or in part, but for the actual, alleged or threatened inhalation of, ingestion of, contact with, exposure to, existence of, or presence of any "fungi" or bacteria on or within a building or structure, including its contents, regardless of whether any other cause, event, material or product contributed concurrently or in any sequence to such injury.
- b. Any loss, cost or expense arising out of the abating, testing for, monitoring, cleaning up, removing, containing, treating, detoxifying, neutralizing, remediating or disposing of, or in any way responding to, or assessing the effects of, "fungi" or bacteria, by any insured or by any other person or entity.

C. The following definition is added to the Definitions Section:

"Fungi" means any type or form of fungus, including mold or mildew and any mycotoxins, spores, scents or byproducts produced or released by fungi.

THIS ENDORSEMENT CHANGES THE POLICY. PLEASE READ IT CAREFULLY.

EXCLUSION OF CERTIFIED ACTS OF TERRORISM

This endorsement modifies insurance provided under the following:

COMMERCIAL GENERAL LIABILITY COVERAGE PART
LIQUOR LIABILITY COVERAGE PART
OWNERS AND CONTRACTORS PROTECTIVE LIABILITY COVERAGE PART
POLLUTION LIABILITY COVERAGE PART
PRODUCTS/COMPLETED OPERATIONS LIABILITY COVERAGE PART
RAILROAD PROTECTIVE LIABILITY COVERAGE PART
UNDERGROUND STORAGE TANK POLICY

A. The following exclusion is added:

This insurance does not apply to:

TERRORISM

"Any injury or damage" arising, directly or indirectly, out of a "certified act of terrorism".

B. The following definitions are added:

1. For the purposes of this endorsement, "any injury or damage" means any injury or damage covered under any Coverage Part to which this endorsement is applicable, and includes but is not limited to "bodily injury", "property damage", "personal and advertising injury", "injury" or "environmental damage" as may be defined in any applicable Coverage Part.

2. "Certified act of terrorism" means an act that is certified by the Secretary of the Treasury, in accordance with the provisions of the federal Terrorism Risk Insurance Act, to be an act of terrorism pursuant to such Act. The criteria contained in the Terrorism Risk Insurance Act for a "certified act of terrorism" include the following:

a. The act resulted in insured losses in excess of \$5 million in the aggregate, attributable to all types of insurance subject to the Terrorism Risk Insurance Act; and

b. The act is a violent act or an act that is dangerous to human life, property or infrastructure and is committed by an individual or individuals as part of an effort to coerce the civilian population of the United States or to influence the policy or affect the conduct of the United States Government by coercion.

c. The terms and limitations of any terrorism exclusion, or the inapplicability or omission of a terrorism exclusion, do not serve to create coverage for injury or damage that is otherwise excluded under this Coverage Part.

THIS ENDORSEMENT CHANGES THE POLICY. PLEASE READ IT CAREFULLY.

SILICA OR SILICA-RELATED DUST EXCLUSION

This endorsement modifies insurance provided under the following:

COMMERCIAL GENERAL LIABILITY COVERAGE PART

A. The following exclusion is added to Paragraph 2., Exclusions of Section I – Coverage A – Bodily Injury And Property Damage Liability:

2. Exclusions

This insurance does not apply to:

Silica Or Silica-Related Dust

- a. "Bodily injury" arising, in whole or in part, out of the actual, alleged, threatened or suspected inhalation of, or ingestion of, "silica" or "silica-related dust".
- b. "Property damage" arising, in whole or in part, out of the actual, alleged, threatened or suspected contact with, exposure to, existence of, or presence of, "silica" or "silica-related dust".
- c. Any loss, cost or expense arising, in whole or in part, out of the abating, testing for, monitoring, cleaning up, removing, containing, treating, detoxifying, neutralizing, remediating or disposing of, or in any way responding to or assessing the effects of, "silica" or "silica-related dust", by any insured or by any other person or entity.

B. The following exclusion is added to Paragraph 2., Exclusions of Section I – Coverage B – Personal And Advertising Injury Liability:

2. Exclusions

This insurance does not apply to:

Silica Or Silica-Related Dust

- a. "Personal and advertising injury" arising, in whole or in part, out of the actual, alleged, threatened or suspected inhalation of, ingestion of, contact with, exposure to, existence of, or presence of, "silica" or "silica-related dust".
 - b. Any loss, cost or expense arising, in whole or in part, out of the abating, testing for, monitoring, cleaning up, removing, containing, treating, detoxifying, neutralizing, remediating or disposing of, or in any way responding to or assessing the effects of, "silica" or "silica-related dust", by any insured or by any other person or entity.
- C. The following definitions are added to the Definitions Section:**
1. "Silica" means silicon dioxide (occurring in crystalline, amorphous and impure forms), silica particles, silica dust or silica compounds.
 2. "Silica-related dust" means a mixture or combination of silica and other dust or particles.

THIS ENDORSEMENT CHANGES THE POLICY. PLEASE READ IT CAREFULLY.

EXCLUSION – DAMAGE TO WORK PERFORMED BY SUBCONTRACTORS ON YOUR BEHALF

This endorsement modifies insurance provided under the following:

COMMERCIAL GENERAL LIABILITY COVERAGE PART

Exclusion I. of **Section I – Coverage A – Bodily Injury And Property Damage Liability** is replaced by the following:

2. Exclusions

This insurance does not apply to:

I. Damage To Your Work

"Property damage" to "your work" arising out of it or any part of it and included in the "products-completed operations hazard".

THIS ENDORSEMENT CHANGES THE POLICY. PLEASE READ IT CAREFULLY.

**WASHINGTON – EXCLUSION – VIRAL OR BACTERIAL
INFECTIONS – EXCEPTION FOR DESIGNATED
INFECTION, ONGOING OPERATIONS OR PRODUCTS**

This endorsement modifies insurance provided under the following:

COMMERCIAL GENERAL LIABILITY COVERAGE PART

SCHEDULE

Description Of Infection:
Description Of Ongoing Operations Or Your Product:
Information required to complete this Schedule, if not shown above, will be shown in the Declarations.

A. The following exclusion is added to Paragraph 2. Exclusions of Section I – Coverage A – Bodily Injury And Property Damage Liability and Paragraph 2. Exclusions of Section I – Coverage B – Personal And Advertising Injury Liability:

2. Exclusions

This insurance does not apply to:

Viral Or Bacterial Infection

"Bodily injury", "property damage" or "personal and advertising injury" arising out of the actual or alleged transmission of any of the following:

- a.** A viral or bacterial infection that is transmitted through aerosol particles or respiratory droplets; or
- b.** A viral or bacterial infection that is transmitted through any individual or animal (including insects) by any means, other than through aerosol particles or respiratory droplets, including but not limited to viral or bacterial infections that are sexually transmitted.

However, this exclusion does not apply to "bodily injury", "property damage" or "personal and advertising injury" arising out of any infection, ongoing operations or "your product" described in the Schedule of this endorsement.

B. Unless otherwise listed in the Schedule of this endorsement, Paragraph **A.** applies even if the claims against any insured allege negligence or other wrongdoing in the:

- 1.** Supervising, hiring, employing, training or monitoring of others that may be infected with and spread the viral or bacterial infection;
- 2.** Testing for the viral or bacterial infection;
- 3.** Failure to prevent the spread of the viral or bacterial infection; or
- 4.** Failure to report the viral or bacterial infection to authorities.

THIS ENDORSEMENT CHANGES THE POLICY. PLEASE READ IT CAREFULLY.

EXPANDED DAMAGE TO RENTED PREMISES COVERAGE

This endorsement modifies insurance provided under the following:

COMMERCIAL GENERAL LIABILITY COVERAGE PART

Solely with respect to the coverage provided by this endorsement, the policy is amended as follows:

- A.** The final Paragraph under **2. Exclusions of Section I – Coverage A – Bodily Injury And Property Damage Liability** is replaced by the following:

Exclusions **f.** and **i.** do not apply to “property damage” by fire to premises while rented to you or temporarily occupied by you with permission of the owner. Exclusions **c., d., e., g., h.,** and **j.** through **n.** do not apply to “property damage” to premises rented to you or temporarily occupied by you with permission of the owner. A separate Damage To Premises Rented To You Limit of Insurance applies to coverage under this Paragraph as described in **Section III – Limits of Insurance.**

- B.** Paragraph **6.** of **Section III – Limits Of Insurance** is replaced by the following:

6. Subject to Paragraph 5. above, the Damage To Premises Rented To You Limit is the most we will pay under Coverage A for damages because of "property damage" to any one premises while rented to you or temporarily occupied by you with permission of the owner.

ALL OTHER TERMS AND CONDITIONS OF THE POLICY REMAIN UNCHANGED.

THIS ENDORSEMENT CHANGES THE POLICY. PLEASE READ IT CAREFULLY.

EXCLUSION – ASBESTOS

This endorsement modifies insurance provided under the following:
COMMERCIAL GENERAL LIABILITY COVERAGE PART

The following is added to **SECTION I - COVERAGES, Coverage A Bodily Injury and Property Damages Liability**, paragraph **2. Exclusions** and to **SECTION I – COVERAGES, COVERAGE B - PERSONAL AND ADVERTISING INJURY LIABILITY**, paragraph **2. Exclusions**

“Bodily injury”, “property damage” or “personal and advertising injury” arising out of the actual, alleged, suspected or threatened ingestion of, inhalation of, contact with, exposure to, existence of, or presence of “asbestos”.

As used in this exclusion, “Asbestos” means the material in any form.

All other terms and conditions of the policy remain unchanged.

THIS ENDORSEMENT CHANGES THE POLICY. PLEASE READ IT CAREFULLY.

EXCLUSION – PROFESSIONAL SERVICES LIABILITY

This endorsement modifies insurance provided under the following:
COMMERCIAL GENERAL LIABILITY COVERAGE PART

A. The following is added to **SECTION I – COVERAGES, COVERAGE A – BODILY INJURY AND PROPERTY DAMAGE LIABILITY**, paragraph **2. Exclusions** and **COVERAGE B – PERSONAL AND ADVERTISING INJURY LIABILITY**, paragraph **2. Exclusions**:

- (1)** Injuries, damages, claims, "suits", actions or proceedings arising out of any "wrongful act" committed by the insured, or by any person for whom the insured is legally liable, and arising out of the rendering or failure to render "professional services" in the conduct of the insured's business;
or
- (2)** Any costs resulting directly from any "wrongful act" committed by the insured, or by any person for whom the insured is legally liable, and arising out of the rendering or failure to render "professional services" in the conduct of the insured's business.

B. Solely with respect to this endorsement, the following are added to **SECTION V – DEFINITIONS**:

"Professional services" means services including, but not limited to, consulting, offering advice or making recommendations while in the conduct of the insured's business.

"Wrongful act" means any alleged act, error or omission, committed solely in the performance of "professional services".

All other terms and conditions of the policy remain unchanged.

THIS ENDORSEMENT CHANGES THE POLICY. PLEASE READ IT CAREFULLY.

BLANKET ADDITIONAL INSURED

This endorsement modifies insurance provided under the following:
COMMERCIAL GENERAL LIABILITY COVERAGE PART

A. SECTION II - WHO IS AN INSURED is amended to include the following as insureds:

1. Lessor of Leased Equipment

Any person or organization from whom you lease equipment when you and such person or organization have agreed in writing in a contract or agreement that such person or organization be added as an additional insured on your policy. Such person or organization is an insured only with respect to their liability for "bodily injury", "property damage" or "personal and advertising injury" caused, in whole or in part, by your maintenance, operation or use of equipment leased to you by such person or organization.

No such person or organization is an insured under this section:

- a. Upon expiration or termination of their contract or agreement with you for such leased equipment ends;
- b. For any "bodily injury" or "property damage" caused by an "occurrence" which takes place after expiration or termination of their contract or agreement with you; or
- c. For any "personal and advertising injury" caused by an "offense" which takes place after expiration or termination of their contract or agreement with you.

2. Managers or Lessors of Premises

Any person or organization from whom you lease premises when you and such person or organization have agreed in writing in a contract or agreement that such person or organization be added as an additional insured on your policy. Such person or organization is an insured only with respect to liability arising out of your ownership, maintenance or use of that part of the premises leased to you.

No such person or organization is an insured under this section for any:

- a. For "bodily injury" or "property damage" caused by an "occurrence" which takes place after you cease to be a tenant in that premises.
- b. Structural alterations, new construction or demolition operations performed by or on behalf of such person or organization.

3. Grantor of Franchise

Any person or organization (referred to below as grantor of a franchise) with whom you and such person or organization have agreed in writing in a contract or agreement that such person or organization be added as an additional insured on your policy, but only with respect to "bodily injury" or "property damage" arising out of "liability as grantor of a franchise to you

B. With respect to the insurance afforded to these additional insureds, the following is added to **SECTION III LIMITS OF INSURANCE:**

If coverage provided to the additional insured is required by a contract or agreement, the most we will pay on behalf of the additional insured is the amount of insurance:

1. Required by the contract or agreement; or
2. Available under the applicable Limits of Insurance shown in the Declarations; whichever is less.

This endorsement shall not increase the applicable Limits of Insurance shown in the Declarations.

- C. With respect to the provisions of this endorsement, the following is added to **SECTION IV – COMMERCIAL GENERAL LIABILITY CONDITIONS**, paragraph 4. **Other Insurance:**

Regardless of whether other insurance is available to an additional insured on a primary basis, this insurance will be primary and noncontributory if a written contract between you and the additional insured specifically requires that this insurance be primary.

All other terms and conditions of the policy remain unchanged.

THIS ENDORSEMENT CHANGES THE POLICY. PLEASE READ IT CAREFULLY.

ABUSE OR MOLESTATION EXCLUSION

This endorsement modifies insurance provided under the following:
COMMERCIAL GENERAL LIABILITY COVERAGE PART

The following exclusion is added to **SECTION I – COVERAGES, COVERAGE A – BODILY INJURY AND PROPERTY DAMAGE LIABILITY**, paragraph 2. **Exclusions** and to **SECTION I – COVERAGES, COVERAGE B – PERSONAL AND ADVERTISING INJURY LIABILITY**, paragraph 2. **Exclusions**:

Sexual Abuse or Molestation

Any liability arising out of:

(1) The actual, threatened or alleged:

- (a) Sexual abuse;
- (b) Sexual molestation;
- (c) Sexual assault;
- (d) Sexual victimization;
- (e) Physical abuse;
- (f) Physical assault; or
- (g) Coercion to engage in sexual activities;

of any person by any “employee”, assistant, “volunteer worker” or member of any insured; or

(2) Any injury resulting from the actual, threatened or alleged acts listed in subparagraphs (1)(a) through (1)(g) above; or

(3) The negligent:

- (a) Employment;
- (b) Investigation;
- (c) Supervision;
- (d) Reporting or failure to report to the proper authorities; or
- (e) Retention

of any “employee”, assistant, “volunteer worker” or member of any insured whose conduct would be excluded by subparagraph 1. above.

All other terms and conditions of the policy remain unchanged.

THIS ENDORSEMENT CHANGES THE POLICY. PLEASE READ IT CAREFULLY.

**UNINTENTIONAL ERRORS AND OMISSION
KNOWLEDGE OF OCCURRENCE
NOTICE OF OCCURRENCE**

This endorsement modifies insurance provided under the following:

COMMERCIAL GENERAL LIABILITY COVERAGE PART

The following are added to **SECTION IV – COMMERCIAL GENERAL LIABILITY CONDITIONS**:

Unintentional Errors and Omissions

Any unintentional error or omission in the description of, or failure to completely describe, any premises or operations intended to be covered by this Coverage Part will not invalidate or adversely affect coverage for those premises or operations. However, you must report such error or omission to us as soon as practicable after its discovery.

Knowledge of Occurrence

Notwithstanding any other provision(s) in this policy to the contrary, and solely as respects any loss reporting requirements under this policy, it is understood that knowledge of “occurrence” by the agent, servant, or employee of the insured or any other person shall not in itself constitute knowledge by the insured, unless the risk manager or risk management department or substantially similar position or department received notice from said agent, servant, employee or any other person.

Notice of Occurrence

Your rights under this coverage part will not be prejudiced if you fail to give us notice of an “occurrence”, offense or claim and that failure is solely due to your reasonable belief that the “bodily injury”, “property damage” or “personal and advertising injury” is not covered under this coverage part. However, you shall give written notice of such “occurrence”, offense or claim to us as soon as you are aware that this insurance may apply to such “occurrence”, offense or claim.

All other terms and conditions of the policy remain unchanged.

THIS ENDORSEMENT CHANGES THE POLICY. PLEASE READ IT CAREFULLY.

ADDITIONAL INSURED – AUTOMATIC STATUS

This endorsement modifies insurance provided under the following:
COMMERCIAL GENERAL LIABILITY COVERAGE PART

SECTION II - WHO IS AN INSURED is amended to include as an additional insured any person or organization when you and such person or organization have agreed in writing in a contract or agreement that such person or organization be added as an additional insured on your policy.

- A.** Such person or organization is an additional insured only with respect to liability for "bodily injury", "property damage" or "personal and advertising injury" caused, in whole or in part, by:
 - 1. Your acts or omissions; or
 - 2. The acts or omissions of those acting on your behalf with respect to:
 - a.** Premises you own, rent, lease, or occupy; or
 - b.** Your ongoing operations performed for that insured.
- B.** The insurance afforded to such additional insured:
 - 1. Only applies to the extent permitted by law; and
 - 2. Will not be broader than that which you are required by the contract or agreement to provide for such additional insured.
- C.** The Limits of Insurance applicable to the additional insured are the lesser of those specified in:
 - 1. The written contract or agreement; or
 - 2. The Declarations for this policy, whichever is less.Such are included in, and not in addition to, the Limits of Insurance shown in the Declarations.
- D.** Regardless of whether other insurance is available to an additional insured on a primary basis, this insurance will be primary and noncontributory if a written contract between you and the additional insured specifically requires that this insurance be primary.

All other terms and conditions of the policy remain unchanged.

THIS ENDORSEMENT CHANGES THE POLICY. PLEASE READ IT CAREFULLY.

WASHINGTON CHANGES – DEFENSE COSTS

This endorsement modifies insurance provided under the following:

COMMERCIAL AUTOMOBILE COVERAGE PART
 COMMERCIAL GENERAL LIABILITY COVERAGE PART
 COMMERCIAL LIABILITY UMBRELLA COVERAGE PART
 COMMERCIAL PROPERTY COVERAGE PART – LEGAL LIABILITY COVERAGE FORM
 COMMERCIAL PROPERTY COVERAGE PART – MORTGAGEHOLDER'S ERRORS AND OMISSIONS
 COVERAGE FORM
 ELECTRONIC DATA LIABILITY COVERAGE PART
 FARM COVERAGE PART
 FARM UMBRELLA LIABILITY POLICY
 LIQUOR LIABILITY COVERAGE PART
 MEDICAL PROFESSIONAL LIABILITY COVERAGE PART
 OWNERS AND CONTRACTORS PROTECTIVE LIABILITY COVERAGE PART
 POLLUTION LIABILITY COVERAGE PART
 PRODUCT WITHDRAWAL COVERAGE PART
 PRODUCTS/COMPLETED OPERATIONS LIABILITY COVERAGE PART
 RAILROAD PROTECTIVE LIABILITY COVERAGE PART
 UNDERGROUND STORAGE TANK COVERAGE PART

A. The provisions of Paragraph **B.** are added to all Insuring Agreements that set forth a duty to defend under:

1. Section **I** of the Commercial General Liability, Commercial Liability Umbrella, Electronic Data Liability, Farm, Liquor Liability, Owners And Contractors Protective Liability, Pollution Liability, Products/Completed Operations Liability, Product Withdrawal, Medical Professional Liability, Railroad Protective Liability and Underground Storage Tank Coverage Parts, Auto Dealers Coverage Form and the Farm Umbrella Liability Policy;
2. Section **II** under the Auto Dealers, Business Auto and Motor Carrier Coverage Forms;
3. Section **III** under the Auto Dealers and Motor Carrier Coverage Forms;
4. Section **A.** Coverage under the Legal Liability Coverage Form; and

5. Coverage **C** – Mortgageholder's Liability under the Mortgageholder's Errors And Omissions Coverage Form.

Paragraph **B.** also applies to any other provision in the policy that sets forth a duty to defend.

B. If we initially defend an insured ("insured") or pay for an insured's ("insured's") defense but later determine that none of the claims ("claims"), for which we provided a defense or defense costs, are covered under this insurance, we have the right to reimbursement for the defense costs we have incurred.

The right to reimbursement under this provision will only apply to the costs we have incurred after we notify you in writing that there may not be coverage and that we are reserving our rights to terminate the defense or the payment of defense costs and to seek reimbursement for defense costs.

WASHINGTON COMMON POLICY CONDITIONS

All Coverage Parts included in this policy are subject to the following conditions.

The conditions in this endorsement replace any similar conditions in the policy that are less favorable to the insured.

A. Cancellation

1. The first Named Insured shown in the Declarations may cancel this policy by notifying us or the insurance producer in one of the following ways:

- a. Written notice by mail, fax or e-mail;
- b. Surrender of the policy or binder; or
- c. Verbal notice.

Upon receipt of such notice, we will cancel this policy or any binder issued as evidence of coverage, effective on the later of the following:

- a. The date on which notice is received or the policy or binder is surrendered; or
- b. The date of cancellation requested by the first Named Insured.

2. We may cancel this policy by mailing or delivering to the first Named Insured and the first Named Insured's agent or broker written notice of cancellation, including the actual reason for the cancellation, to the last mailing address known to us, at least:

- a. 10 days before the effective date of cancellation if we cancel for nonpayment of premium; or
- b. 45 days before the effective date of cancellation if we cancel for any other reason;

except as provided in Paragraphs 3. and 4. below.

3. We may cancel the Commercial Property Coverage Part and the Capital Assets Program (Output Policy) Coverage Part, if made a part of this policy, by mailing or delivering to the first Named Insured and the first Named Insured's agent or broker written notice of cancellation at least five days before the effective date of cancellation for any structure where two or more of the following conditions exist:

- a. Without reasonable explanation, the structure is unoccupied for more than 60 consecutive days, or at least 65% of the rental units are unoccupied for more than 120 consecutive days, unless the structure is maintained for seasonal occupancy or is under construction or repair;
- b. Without reasonable explanation, progress toward completion of permanent repairs to the structure has not occurred within 60 days after receipt of funds following satisfactory adjustment or adjudication of loss resulting from a fire;
- c. Because of its physical condition, the structure is in danger of collapse;
- d. Because of its physical condition, a vacation or demolition order has been issued for the structure, or it has been declared unsafe in accordance with applicable law;
- e. Fixed and salvageable items have been removed from the structure, indicating an intent to vacate the structure;
- f. Without reasonable explanation, heat, water, sewer and electricity are not furnished for the structure for 60 consecutive days; or
- g. The structure is not maintained in substantial compliance with fire, safety and building codes.

4. If:
 - a. You are an individual;
 - b. A covered auto you own is of the "private passenger type"; and
 - c. The policy does not cover garage, automobile sales agency, repair shop, service station or public parking place operations hazards;

we may cancel the Commercial Automobile Coverage Part by mailing or delivering to the first Named Insured and the first Named Insured's agent or broker written notice of cancellation, including the actual reason for cancellation, to the last mailing address known to us:

- a. At least 10 days before the effective date of cancellation if we cancel for nonpayment of premium; or
 - b. At least 10 days before the effective date of cancellation for any other reason if the policy is in effect less than 30 days; or
 - c. At least 20 days before the effective date of cancellation for other than nonpayment if the policy is in effect 30 days or more; or
 - d. At least 20 days before the effective date of cancellation if the policy is in effect for 60 days or more or is a renewal or continuation policy, and the reason for cancellation is that your driver's license or that of any driver who customarily uses a covered "auto" has been suspended or revoked during policy period.
5. We will also mail or deliver to any mortgage holder, pledgee or other person shown in this policy to have an interest in any loss which may occur under this policy, at their last mailing address known to us, written notice of cancellation, prior to the effective date of cancellation. If cancellation is for reasons other than those contained in Paragraph **A.3.** above, this notice will be the same as that mailed or delivered to the first Named Insured. If cancellation is for a reason contained in Paragraph **A.3.** above, we will mail or deliver this notice at least 20 days prior to the effective date of cancellation.
 6. Notice of cancellation will state the effective date of cancellation. The policy period will end on that date.

7. If this policy is cancelled, we will send the first Named Insured any premium refund due. If we cancel, the refund will be pro rata. If the first Named Insured cancels, the refund will be at least 90% of the pro rata refund unless the following applies:

- a. For Division Two – Equipment Breakdown, if the first Named Insured cancels, the refund will be at least 75% of the pro rata refund.

- b. If:
 - (1) You are an individual;
 - (2) A covered auto you own is of the "private passenger type";
 - (3) The policy does not cover garage, automobile sales agency, repair shop, service station or public parking place operations hazards; and
 - (4) The first Named Insured cancels;
 the refund will be not less than 90% of any unearned portion not exceeding \$100, plus 95% of any unearned portion over \$100 but not exceeding \$500, and not less than 97% of any unearned portion in excess of \$500.

The cancellation will be effective even if we have not made or offered a refund.

8. If notice is mailed, proof of mailing will be sufficient proof of notice.

B. Changes

The policy contains all the agreements between you and us concerning the insurance afforded. The first Named Insured shown in the Declarations is authorized to make changes in the terms of this policy with our consent. This policy's terms can be amended or waived only by endorsement issued by us and made a part of this policy.

C. Examination Of Your Books And Records

We may examine and audit your books and records as they relate to this policy at any time during the policy period and up to three years afterward.

D. Inspection And Surveys

1. We have the right to:
 - a. Make inspections and surveys at any time;
 - b. Give you reports on the conditions we find; and
 - c. Recommend changes.

2. We are not obligated to make any inspections, surveys, reports or recommendations, and any such actions we do undertake relate only to insurability and the premiums to be charged. We do not make safety inspections. We do not undertake to perform the duty of any person or organization to provide for the health or safety of workers or the public. And we do not warrant that conditions:
 - a. Are safe or healthful; or
 - b. Comply with laws, regulations, codes or standards.
3. Paragraphs 1. and 2. of this condition apply not only to us, but also to any rating, advisory, rate service or similar organization which makes insurance inspections, surveys, reports or recommendations.
4. Paragraph 2. of this condition does not apply to any inspections, surveys, reports or recommendations we may make relative to certification, under state or municipal statutes, ordinances or regulations, of boilers, pressure vessels or elevators.

E. Premiums

The first Named Insured shown in the Declarations:

1. Is responsible for the payment of all premiums; and
2. Will be the payee for any return premiums we pay.

F. Transfer Of Your Rights And Duties Under This Policy

Your rights and duties under this policy may not be transferred without our written consent except in the case of death of an individual Named Insured.

If you die, your rights and duties will be transferred to your legal representative but only while acting within the scope of duties as your legal representative. Until your legal representative is appointed, anyone having proper temporary custody of your property will have your rights and duties but only with respect to that property.

G. Nonrenewal

1. We may elect not to renew this policy by mailing or delivering written notice of nonrenewal, stating the reasons for nonrenewal, to the first Named Insured and the first Named Insured's agent or broker, at their last mailing addresses known to us. We will also mail to any mortgage holder, pledgee or other person shown in this policy to have an interest in any loss which may occur under this policy, at their last mailing address known to us, written notice of nonrenewal. We will mail or deliver these notices at least 45 days before the:
 - a. Expiration of the policy; or
 - b. Anniversary date of this policy if this policy has been written for a term of more than one year.

Otherwise, we will renew this policy unless:

- a. The first Named Insured fails to pay the renewal premium after we have expressed our willingness to renew, including a statement of the renewal premium, to the first Named Insured and the first Named Insured's insurance agent or broker, at least 20 days before the expiration date;
 - b. Other coverage acceptable to the insured has been procured prior to the expiration date of the policy; or
 - c. The policy clearly states that it is not renewable and is for a specific line, subclassification, or type of coverage that is not offered on a renewable basis.
2. If:
 - a. You are an individual;
 - b. A covered auto you own is of the "private passenger type"; and
 - c. The policy does not cover garage, automobile sales agency, repair shop, service station or public parking place operations hazards;

the following applies to nonrenewal of the Commercial Automobile Coverage Part in place of **G.1.:**

- a. We may elect not to renew or continue this policy by mailing or delivering to you and your agent or broker written notice at least 20 days before the end of the policy period, including the actual reason for nonrenewal. If the policy period is more than one year, we will have the right not to renew or continue it only at an anniversary of its original effective date. If we offer to renew or continue and you do not accept, this policy will terminate at the end of the current policy period. Failure to pay the required renewal or continuation premium when due shall mean that you have not accepted our offer.
- b. We will not refuse to renew Liability Coverage or Collision Coverage solely because an "insured" has submitted claims under Comprehensive Coverage or Towing And Labor Coverage.
- c. If we fail to mail or deliver proper notice of nonrenewal and you obtain other insurance, this policy will end on the effective date of that insurance.

THIS ENDORSEMENT CHANGES THE POLICY. PLEASE READ IT CAREFULLY.

EXCLUSION – CANNABIS PRODUCTS

This endorsement modifies insurance provided under the following:

COMMERCIAL GENERAL LIABILITY COVERAGE PART
PRODUCTS/COMPLETED OPERATIONS LIABILITY COVERAGE PART

- A.** This insurance does not apply to "bodily injury" or "property damage" included in the "products-completed operations hazard" and arising out of any of "your products" that are "cannabis".
- B.** The following definition is added to the **Definitions** section:
- "Cannabis":
- 1.** Means:
 - Any good or product that consists of or contains any amount of Tetrahydrocannabinol (THC) or any other cannabinoid, regardless of whether any such THC or cannabinoid is natural or synthetic.
 - 2.** Paragraph **B.1.** above includes, but is not limited to, any of the following containing such THC or cannabinoid:
 - a.** Any plant of the genus Cannabis L., or any part thereof, such as seeds, stems, flowers, stalks and roots; or
 - b.** Any compound, by-product, extract, derivative, mixture or combination, such as:
 - (1)** Resin, oil or wax;
 - (2)** Hash or hemp; or
 - (3)** Infused liquid or edible cannabis;whether or not derived from any plant or part of any plant set forth in Paragraph **B.2.a.**

THIS ENDORSEMENT CHANGES THE POLICY. PLEASE READ IT CAREFULLY.

EXCLUSION – ASSAULT AND BATTERY

This endorsement modifies insurance provided under the following:
COMMERCIAL GENERAL LIABILITY COVERAGE PART

- A. The following is added to SECTION I - COVERAGES, COVERAGE A - BODILY INJURY AND PROPERTY DAMAGE LIABILITY, Paragraph 2. Exclusions:**

Assault and Battery

"Bodily injury" or "property damage" arising from, or caused in whole or in part by, an "assault and battery."

This exclusion applies regardless of the degree of culpability or intent and without regard to:

- (1) Whether the "assault and battery" is caused or committed, or threatened to be caused or committed, each of the foregoing whether actual, alleged, directly, or indirectly:
 - (a) At the instruction or direction of, or is instigated by, the insured, or the insured's officers, "employees," "volunteer workers," agents, or servants;
 - (b) By the insured's customers, patrons, or guests;
 - (c) By any other person on, at, or near the premises owned or occupied by the insured, whether or not such person's presence is lawful; or
 - (d) By any other person or entity, by any means or cause whatsoever;
- (2) The failure or negligence, each of the foregoing whether actual or alleged, of the insured, or the insured's officers, "employees," "volunteer workers", agents, or servants, in the hiring, employment, investigation, training, supervision, retention, placement, or control of any person involved or in connection with any "assault and battery," whether or not such person was or is an officer, "employee," "volunteer worker," agent, or servant of the insured; or
- (3) The act, error, or failure to act, each of the foregoing whether actual or alleged, of the insured, the insured's officers, "employees," "volunteer workers," agents, or servants, or any other person for whom or entity that any insured was or is legally responsible, to:
 - (a) Prevent, bar, suppress, or halt an "assault and battery" by any person;
 - (b) Provide an environment safe from an "assault and battery" by any person; or
 - (c) Warn of the dangers of the environment that could contribute to an "assault and battery" by any person.

Without limiting the foregoing and for the avoidance of doubt, this exclusion also applies to bar any and all claims by any person, entity, firm, or organization, for any of the following in connection with "bodily injury" or "property damage" arising from, or caused in whole or in part by, an "assault and battery":

- (a) Emotional injury or distress;
 - (b) One or more of loss of society, companionship, services, consortium, and income;
 - (c) Reimbursement for any and all expenses or wages, paid or incurred by any person, entity, firm, or organization; or
- (d) Any obligation to share damages with or repay a person who, or an entity that, must pay damages because of the "bodily injury" or "property damage."

- B. SECTION I - COVERAGES, COVERAGE A - BODILY INJURY AND PROPERTY DAMAGE LIABILITY, Paragraph 2. Exclusions, exclusion a. Expected Or Intended Injury is replaced by the following:**

a. Expected Or Intended Injury

"Bodily injury" or "property damage" expected or intended from the standpoint of the insured.

C. The following is added to SECTION I - COVERAGES, COVERAGE B - PERSONAL AND ADVERTISING INJURY LIABILITY, Paragraph 2. Exclusions:

Assault and Battery

"Personal and advertising injury" arising from, or caused in whole or in part by, an "assault and battery." This exclusion applies regardless of the degree of culpability or intent and without regard to:

- (1) Whether the "assault and battery" is caused or committed, or threatened to be caused or committed, each of the foregoing whether actual, alleged, directly, or indirectly:
 - (a) At the instruction or direction of, or is instigated by, the insured, or the insured's officers, "employees," "volunteer workers," agents, or servants;
 - (b) By the insured's customers, patrons, or guests;
 - (c) By any other person on, at, or near the premises owned or occupied by the insured, whether or not such person's presence is lawful; or
 - (d) By any other person or entity, by any means or cause whatsoever;
- (2) The failure or negligence, each of the foregoing whether actual or alleged, of the insured, or the insured's officers, "employees," "volunteer workers", agents, or servants, in the hiring, employment, investigation, training, supervision, retention, placement, or control of any person involved or in connection with any "assault and battery," whether or not such person was or is an officer, "employee," "volunteer worker," agent, or servant of the insured; or
- (3) The act, error, or failure to act, each of the foregoing whether actual or alleged, of the insured, the insured's officers, "employees," "volunteer workers," agents, or servants, or any other person for whom or entity that any insured was or is legally responsible, to:
 - (a) Prevent, bar, suppress, or halt an "assault and battery" by any person;
 - (b) Provide an environment safe from an "assault and battery" by any person; or
 - (c) Warn of the dangers of the environment that could contribute to an "assault and battery" by any person.

Without limiting the foregoing and for the avoidance of doubt, this exclusion also applies to bar any and all claims by any person, entity, firm, or organization, for any of the following in connection with "personal and advertising injury" arising from, or caused in whole or in part by, an "assault and battery":

- (a) Emotional injury or distress;
- (b) One or more of loss of society, companionship, services, consortium, and income;
- (c) Reimbursement for any and all expenses or wages, paid or incurred by any person, entity, firm, or organization; or
- (d) Any obligation to share damages with or repay a person who, or an entity that, must pay damages because of the "personal and advertising injury."

D. SECTION I - COVERAGES, COVERAGE B - PERSONAL AND ADVERTISING INJURY LIABILITY, Paragraph 2. Exclusions, exclusion a. Knowing Violation Of Rights Of Another is replaced by the following:

a. Knowing Violation Of Rights Of Another

"Personal and advertising injury" expected or intended from the standpoint of, or caused by or at the direction of, the insured. This exclusion applies regardless of the presence or absence of knowledge that the act would violate the rights of another and would inflict "personal and advertising injury."

E. The following is added to SECTION V - DEFINITIONS:

"Assault and battery" means one or more of the following:

- a. Any assault, battery, intimidation, fight, altercation, misconduct, or similar incident or act of violence;
- b. Harmful or offensive contact between or among two or more persons;

COMMERCIAL GENERAL LIABILITY

- c. Apprehension of harmful or offensive contact between or among two or more persons;
- d. Threats or abuse by words, acts, gestures, or deeds;
- e. Acts including, but not limited to, one or more of sexual abuse, sexual harassment, sexual molestation, sexual assault, and sexual battery; and
- f. Any act or omission in connection with the prevention or suppression of any conduct described in subparagraph(s) **a.**, **b.**, **c.**, **d.**, or **e.** above.

All other terms and conditions of the policy remain unchanged.

THIS ENDORSEMENT CHANGES THE POLICY. PLEASE READ IT CAREFULLY.

EXCLUSION – LEAD

This endorsement modifies insurance provided under the following:
COMMERCIAL GENERAL LIABILITY COVERAGE PART

The following is added to **SECTION I - COVERAGES, Coverage A Bodily Injury and Property Damages Liability**, paragraph **2. Exclusions** and to **SECTION I – COVERAGES, COVERAGE B - PERSONAL AND ADVERTISING INJURY LIABILITY**, paragraph **2. Exclusions**

“Bodily injury” or “property damage” or “personal and advertising injury” arising out of the actual, alleged, suspected or threatened ingestion of, inhalation of, contact with, exposure to, existence of, or presence of “lead”

As used in this exclusion, “Lead” means the element in any form.

All other terms and conditions of the policy remain unchanged.

THIS ENDORSEMENT CHANGES THE POLICY. PLEASE READ IT CAREFULLY.

**EXCLUSIONS APPLICABLE TO SPORTS/LEISURE/ENTERTAINMENT
ACTIVITIES AND DEVICES**

This endorsement modifies insurance provided under the following:
COMMERCIAL GENERAL LIABILITY COVERAGE FORM

I. EXCLUSIONS

Any exclusion for which an "X" appears is added to **SECTION I – COVERAGES, COVERAGE A - BODILY INJURY AND PROPERTY DAMAGE LIABILITY**, paragraph 2. **Exclusions** and to **SECTION I – COVERAGES, COVERAGE B - PERSONAL AND ADVERTISING INJURY LIABILITY**, paragraph 2. **Exclusions:**

X **Amusement Device**

"Bodily injury", "property damage" or "personal and advertising injury" arising from the ownership, maintenance, operation, sponsorship, set-up or take-down or other use of any "amusement device".

For purposes of this exclusion, "amusement device" means any device or equipment a person rides, uses or otherwise employs in the participation of an activity for enjoyment, including, but not limited to, any of the following:

1. Mechanical or non-mechanical ride or riding device;
2. Slide or water slide (including any ski or tow used with a water slide);
3. Moon Bounces, "Moon Walks", "Space Walks", and similar inflatable games and device;
4. Gymnastic equipment;
5. Laser tag, bungee jumping, Sumo wrestling, human spheres, water slides and similar interactive games and device;
6. Advertising balloons, rooftop balloons, helium blimps and similar device.

This exclusion applies irrespective of in what manner an insured may be held liable in any capacity.

 Animal

"Bodily injury", "property damage" or "personal and advertising injury":

1. Arising out of contact with; or
2. Caused by or resulting from

any animal, reptile, bird, fish, insect or animal organism other than human owned by, leased or loaned to, or in the care, custody or control of any insured.

X **Bungee**

"Bodily injury", "property damage" or "personal and advertising injury" arising out of the ownership, operation, maintenance or use of any bungee operation or equipment whether owned, operated, maintained or used by you, any other insured or any other person or entity.

 Concert or Special Event

"Bodily injury", "property damage" or "personal and advertising injury" arising out of:

1. The promotion of;
2. The hosting of;
3. The providing a venue for

a concert, show, exhibition, fair, sporting contents, social gathering or other similar activity or theatrical event.

Firearms, Fireworks and Other Pyrotechnic Devices

"Bodily injury", "property damage" or "personal and advertising injury" arising from the ownership, maintenance, operation, sponsorship, set-up or take-down or other use of:

1. Firearms, including handguns, revolvers, pistols, rifles, shotguns, air guns, semi-automatic weapons and similar devices;
2. Fireworks, including firecrackers, Roman Candles, pinwheels skyrockets, ground displays, flares, smoke bombs and similar devices that produce, when ignited or activated, sound, smoke, motion or a combination of these

by any Insured or by any person for which any Insured may be held liable in any capacity.

Gymnastics

"Bodily injury", "property damage" or "personal and advertising injury" arising from arising out of parkour, urban gymnastics, freestyle gymnastics, freestyle acrobatics and similar activities, including but not limited to, wall runs, wall flips or wall spins.

Inflatable Promotional Device

"Bodily injury", "property damage" or "personal and advertising injury" arising out of the ownership, operation, maintenance or use of any "inflatable promotional device"; provided, however, this exclusion does not apply to "inflatable promotional devices" you do not own, operate, or maintain.

Injury or Death to Animals

"Bodily injury", "property damage" or "personal and advertising injury" arising out of injury or death to any animal.

Inverted Aerial Maneuver

"Bodily injury", "property damage" or "personal and advertising injury" arising out of the attempt to perform or performance of any inverted aerial maneuver by a skier from a jump:

1. Built by you or on your behalf; or
2. Built on your premises with your permission or knowledge.

Mosh Pits

"Bodily injury", "property damage" or "personal and advertising injury" arising out of activity associated with or occurring in "mosh pits".

Object Propelled

"Bodily injury", "property damage" or "personal and advertising injury" arising out of any object propelled, projected, kicked or thrown, whether intentionally or unintentionally:

1. Into the crowd by or at the direction of a "participant" or insured;
2. By a "participant" or an insured during an event, including but not limited to any performer throwing objects, himself, herself or another person into the audience, backstage or side-stage area.

Participant

"Bodily injury", "property damage" or "personal and advertising injury" arising out of the involvement of a participant in any activity, event or exhibition, including, but not limited to, any contest, exhibition, physical training, sport, event, athletic activity, martial arts or stunt.

Performer

"Bodily injury", "property damage" or "personal and advertising injury" arising out of the involvement of any performer during any activity, event or exhibition, including, but not limited to any stunt, concert, show or theatrical event.

Ring or Cage Sports

"Bodily injury", "property damage" or "personal and advertising injury" arising out of participation in ring or cage sports. Ring or cage sports include, but are not limited to, conventional boxing, full contact or no-holds-barred fighting/confrontations, sparring and practicing or preparing for such activities.

Rodeo

"Bodily injury", "property damage" or "personal and advertising injury" arising out of any rodeo activity, including, but not limited to, bronco or bull riding, steer roping, team roping, barrel racing or horseback riding.

Sports Trainers

"Bodily injury", "property damage" or "personal and advertising injury" arising out of or resulting directly or indirectly, in whole or in part from the rendering of or failure to render professional services by any "sports trainer" or any act, error, omission, malpractice or mistake of a professional nature committed by any "sports trainer".

Structure Collapse

"Bodily injury", "property damage" or "personal and advertising injury" arising from or resulting, directly or indirectly, from the partial or total collapse of any bleacher, grandstand, benches, deck, stairs, steps, platform, boxes or other structures, owned, maintained or used by any insured, whether such structure is permanent or temporary.

Stunting Activity or Special Effects

"Bodily injury", "property damage" or "personal and advertising injury" arising out of any "stunting activity" or special effects or any practice or preparation for any such "stunting activity" or special effects.

Trampolines

Bodily injury", "property damage" or "personal and advertising injury" arising from the ownership, maintenance, operation, sponsorship, set-up or take-down or other use of any trampoline or similar device. This exclusion also applies to any claim alleging negligence or breach of contract by supplying and then failing to maintain a trampoline or supervise its use.

Trampolines (Limited)

Bodily injury", "property damage" or "personal and advertising injury" arising from the ownership,

maintenance, operation, sponsorship, set-up or take-down or other use of any trampoline or similar device. This exclusion also applies to any claim alleging negligence or breach of contract by supplying and then failing to maintain a trampoline or supervise its use. However, this exclusion does not apply to rebounders which are 4 feet or less in diameter and whose surface is no more than two (2) feet above the floor level.

^x **Wall Climbing**

Bodily injury", "property damage" or "personal and advertising injury" arising from the ownership, maintenance, operation, sponsorship, set-up or take-down or other use of any rock climbing walls, Velcro walls and similar scaling device.

^x **Wall Climbing (Limited)**

Bodily injury", "property damage" or "personal and advertising injury" arising from the ownership, maintenance, operation, sponsorship, set-up or take-down or other use of any rock climbing walls, Velcro walls and similar scaling device in excess of ten (10) feet in height.

II. DEFINITION

For purposes of this endorsement, the following definitions are added to **SECTION V - DEFINITIONS**:

- A. "Inflatable promotional device" means any inflatable device or equipment used for advertising or promotional purposes, including but not limited to, any hot air balloon or inflatable signage.
- B. "Mosh pit" means the area in front of the stage where attendees are allowed to freely gather during a performance and/or event.
- C. "Participant" means any person while instructing, supervising, training or practicing for, participating in or while otherwise involved in any sports or athletic activity, contest, or exhibition. "Participant" does not include any spectator.
- D. "Sports trainer" means a trainer employed by the insured or working on the insured's behalf who carries out the practice of prevention and/or rehabilitation of injuries incurred by athletes.
- E. "Stunting Activity", means any feat or activity requiring special strength, skill, equipment, device or daring.

All other terms and conditions of the policy remain unchanged.

THIS ENDORSEMENT CHANGES THE POLICY. PLEASE READ IT CAREFULLY.

CONCURRENT CAUSATION

This endorsement modifies insurance provided under the following:

COMMERCIAL GENERAL LIABILITY COVERAGE PART

The following is added

Concurrent Causation

A loss may be caused by a chain of causes. If a covered cause of loss is the dominant cause of such a loss, we will not deny coverage on the basis that a secondary cause in that chain is not a covered cause of loss.

It is understood that to the extent any coverage may otherwise be provided under this policy and its endorsements, the provisions of this endorsement shall be applicable and shall supersede any such other provisions.

POLICYHOLDER DISCLOSURE

NOTICE OF TERRORISM INSURANCE COVERAGE

You are hereby notified that under the Terrorism Risk Insurance Act, as amended, you have a right to purchase insurance coverage for losses resulting from acts of terrorism. *As defined in Section 102(1) of the Act:* The term “act of terrorism” means any act or acts that are certified by the Secretary of the Treasury—in consultation with the Secretary of Homeland Security, and the Attorney General of the United States—to be an act of terrorism; to be a violent act or an act that is dangerous to human life, property, or infrastructure; to have resulted in damage within the United States, or outside the United States in the case of certain air carriers or vessels or the premises of a United States mission; and to have been committed by an individual or individuals as part of an effort to coerce the civilian population of the United States or to influence the policy or affect the conduct of the United States Government by coercion.

YOU SHOULD KNOW THAT WHERE COVERAGE IS PROVIDED BY THIS POLICY FOR LOSSES RESULTING FROM CERTIFIED ACTS OF TERRORISM, SUCH LOSSES MAY BE PARTIALLY REIMBURSED BY THE UNITED STATES GOVERNMENT UNDER A FORMULA ESTABLISHED BY FEDERAL LAW. HOWEVER, YOUR POLICY MAY CONTAIN OTHER EXCLUSIONS WHICH MIGHT AFFECT YOUR COVERAGE, SUCH AS AN EXCLUSION FOR NUCLEAR EVENTS. UNDER THE FORMULA, THE UNITED STATES GOVERNMENT GENERALLY REIMBURSES 85% THROUGH 2015; 84% BEGINNING ON JANUARY 1, 2016; 83% BEGINNING ON JANUARY 1, 2017; 82% BEGINNING ON JANUARY 1, 2018; 81% BEGINNING ON JANUARY 1, 2019 and 80% BEGINNING ON JANUARY 1, 2020, OF COVERED TERRORISM LOSSES EXCEEDING THE STATUTORILY ESTABLISHED DEDUCTIBLE PAID BY THE INSURANCE COMPANY PROVIDING THE COVERAGE. THE PREMIUM CHARGED FOR THIS COVERAGE IS PROVIDED BELOW AND DOES NOT INCLUDE ANY CHARGES FOR THE PORTION OF LOSS THAT MAY BE COVERED BY THE FEDERAL GOVERNMENT UNDER THE ACT.

YOU SHOULD ALSO KNOW THAT THE TERRORISM RISK INSURANCE ACT, AS AMENDED, CONTAINS A \$100 BILLION CAP THAT LIMITS U.S. GOVERNMENT REIMBURSEMENT AS WELL AS INSURERS’ LIABILITY FOR LOSSES RESULTING FROM CERTIFIED ACTS OF TERRORISM WHEN THE AMOUNT OF SUCH LOSSES IN ANY ONE CALENDAR YEAR EXCEEDS \$100 BILLION. IF THE AGGREGATE INSURED LOSSES FOR ALL INSURERS EXCEED \$100 BILLION, YOUR COVERAGE MAY BE REDUCED.

Acceptance or Rejection of Terrorism Risk Insurance Coverage

<input type="checkbox"/>	I hereby elect to purchase terrorism coverage for a prospective premium of \$ 0.65 .
<input checked="" type="checkbox"/>	I hereby decline to purchase terrorism coverage for certified acts of terrorism. I understand I will have no coverage for losses resulting from certified acts of terrorism.

Policyholder/Applicant’s Signature
Joseph Seia

Print Name
05/09/2024

Date

State National Insurance Company, Inc.

Insurance Company
NXTWPTTJH-00-GL

Policy Number

State National Insurance Company, Inc.

Policy Holder Privacy Statement

As a policyholder of State National Insurance Company, Inc., you may remember that you purchased your State National Insurance Company, Inc. policy from an insurance agent. Please understand that the agent from whom you purchased your State National Insurance Company, Inc. policy is not affiliated with State National Insurance Company, Inc., but rather is a separate legal entity. In the process of purchasing your State National Insurance Company, Inc. policy, you may have provided your insurance agent with various information, including nonpublic personal information about yourself. You did not provide any such information directly to State National Insurance Company, Inc., but on occasion we may receive such information from your insurance agent. This statement is intended to explain and disclose State National Insurance Company, Inc.'s policies and practices regarding the collection, disclosure and protection of such information.

State National Insurance Company, Inc. will provide customers like yourself with a copy of our privacy policy at the beginning of our relationship and annually thereafter, unless and until our relationship ends. As our products and services continue to evolve, it may be necessary to review and revise our privacy policies, in which case we will provide you with an updated privacy notice.

I. Financial Information Collected.

During the ordinary course of our business, State National Insurance Company, Inc. may – as explained above – collect information about you from the following sources:

- Information the insurance agent receives from you on applications or other forms;
- Information about your transactions (including claims) with us, our affiliates and others; and
- Information we receive from other agents, brokers, administrators, insurance support agencies, legal counsel, consumer reporting agencies and government reporting agencies.

II. Financial Information Disclosed.

We do not disclose any information about our customers or former customers to anyone, except as permitted by law to service your business.

III. Parties To Whom Information is Disclosed.

We do not disclose any information about our customers or former customers to anyone, except as permitted by law to service your business.

IV. Confidentiality and Security of Information.

We restrict access to information about you to those employees who need to know that information to provide products or services to you. We maintain physical, electronic, and procedural safeguards to guard your information.

V. Access to and Correction of Your Information.

You may write to us if you have any questions about the information that we may have in our records about you. We will respond within 30 business days from the date such request is received to your inquiry. If you wish, you may review this information in person or receive a copy at a reasonable charge. You can notify us in writing if you believe any information should be corrected, amended, or deleted and we will review your request. We will either make the requested change or explain why we did not do so. If we do not make the requested change, you may submit a short written statement identifying the disputed information, which will be included in all future disclosures of your information.

We value your business. This statement is for your information. No response is necessary.

Secretary

President

STATE NATIONAL INSURANCE COMPANY, INC.

U.S. TREASURY DEPARTMENT'S OFFICE OF FOREIGN ASSETS CONTROL ("OFAC") ADVISORY NOTICE TO POLICYHOLDERS

No coverage is provided by this Policyholder Notice nor can it be construed to replace any provisions of your policy. You should read your policy and review your Declarations page for complete information on the coverages you are provided.

This Notice provides information concerning possible impact on your insurance coverage due to directives issued by OFAC. **Please read this Notice carefully.**

The Office of Foreign Assets Control (OFAC) administers and enforces sanctions policy, based on Presidential declarations of "national emergency". OFAC has identified and listed numerous:

- Foreign agents;
- Front organizations;
- Terrorists;
- Terrorist organizations; and
- Narcotics traffickers;

as "Specially Designated Nationals and Blocked Persons". This list can be located on the United States Treasury's web site – <http://www.treas.gov/ofac>.

In accordance with OFAC regulations, if it is determined that you or any other insured, or any person or entity claiming the benefits of this insurance has violated U.S. sanctions law or is a Specially Designated National and Blocked Person, as identified by OFAC, this insurance will be considered a blocked or frozen contract and all provisions of this insurance are immediately subject to OFAC. When an insurance policy is considered to be such a blocked or frozen contract, no payments nor premium refunds may be made without authorization from OFAC. Other limitations on the premiums and payments also apply.

INTERLINE

STATE NATIONAL INSURANCE COMPANY, INC.

THIS ENDORSEMENT CHANGES THE POLICY. PLEASE READ IT CAREFULLY.

TRADE OR ECONOMIC SANCTIONS

The following is added to this policy:

Trade Or Economic Sanctions

This insurance does not provide any coverage, and we (the Company) shall not make payment of any claim or provide any benefit hereunder, to the extent that the provision of such coverage, payment of such claim or provision of such benefit would expose us (the Company) to a violation of any applicable trade or economic sanctions, laws or regulations, including but not limited, to those administered and enforced by the United States Treasury Department's Office of Foreign Assets Control (OFAC).

All other terms and conditions remain unchanged.