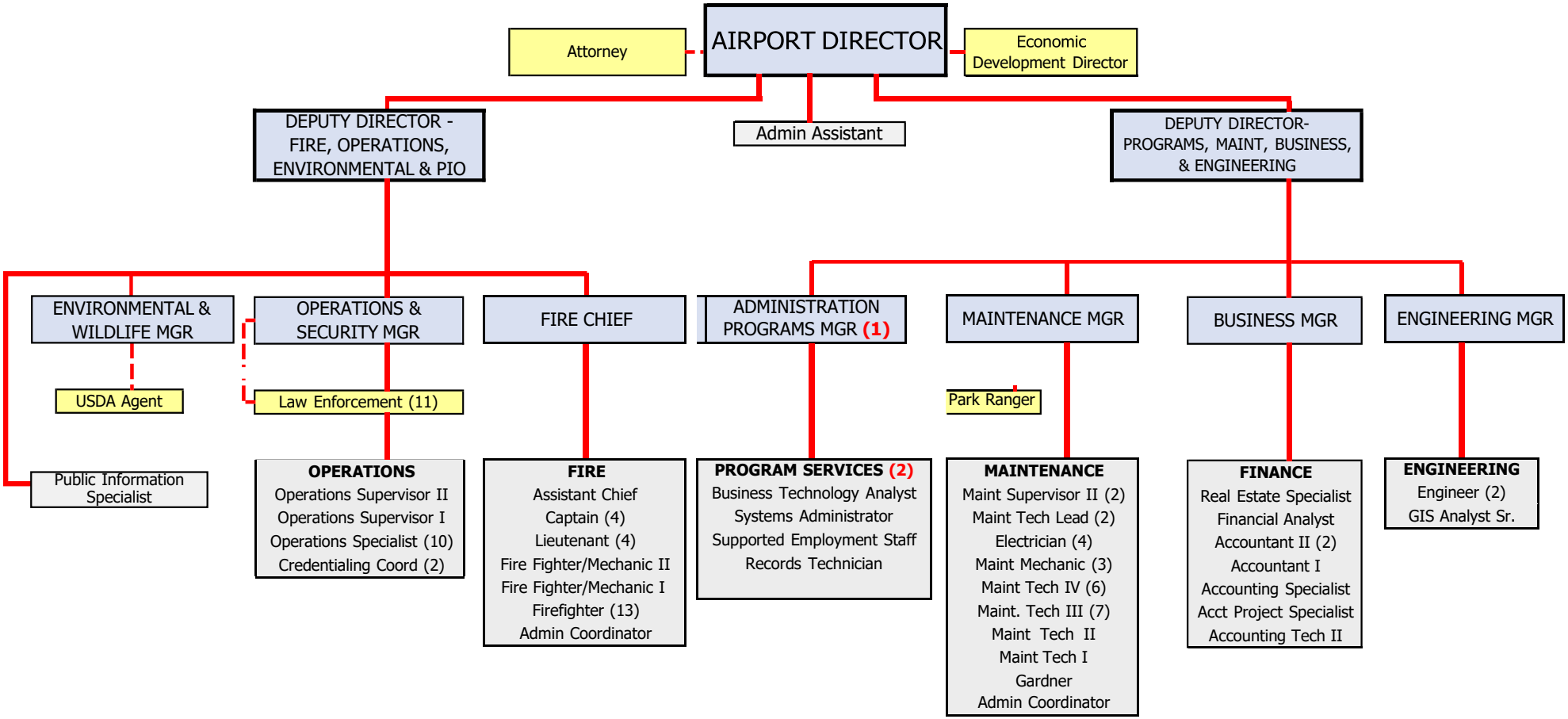

(1) Requesting to add an Administrative Programs Division Manager to the Airport's 2023 budget.

(2) The Business Technology Analyst, Systems Administrator, Supported Employment, and Records Technician are already in the Airport's 2023 budget.