



CHANGE ORDER

CHANGE ORDER NUMBER
3
4/18/2022
Page 1 of 10

<input checked="" type="checkbox"/> ORDERED BY ENGINEER UNDER SECTION 1-04.4 OF THE STANDARD SPECIFICATIONS. <input type="checkbox"/> CHANGE PROPOSED BY CONTRACTOR.	PROJECT IDENTIFICATION PROJECT NAME: North Creek Trail Phase 1 – SR524 to Sprague Drive PROJECT NUMBER: RC1776, RR6318, RR6323, RR6319, RC1798
CONTRACTOR ENDORSEMENT: <div style="display: flex; justify-content: space-between;"> SIGNATURE DATE </div> <hr/> <div style="display: flex; justify-content: space-between;"> PRINT NAME TITLE </div>	CONTRACTOR: Rodarte Construction, Inc. ADDRESS: 17 East Valley Hwy E Auburn, WA. 98092

Description

This Change Order compensates the Contractor for added work required to grind and pave a full-width HMA overlay on Filbert Drive and Winesap Road adjacent to the North Creek Trail Phase 1 Project.

The Contractor shall plane the existing asphalt roadway full width to an average depth of 0.17' (2") as shown in the attached plans and overlay with an average depth of 0.17' (2") of ½" HMA PG58H-22. This added work includes planing, pavement repair and surface preparation, asphalt paving, temporary striping, utility adjustments, traffic control labor, shoulder rock, and an equitable adjustment for subcontractor mobilization.

In consideration of the Standard Specifications Section 1-04.4, make the following revisions to the contract:

Group 1, RC1776

- Decrease Bid Item #67, "HMA Cl. ½" PG 58H-22" in the amount of 470 TON.

Group 3, RR6318 (AWWD)

- Increase Bid Item #23, "Adjust AWWD Manhole" in the amount of 21 EA.
- Decrease Bid Item #34, "Adjust Valve Box to Finish Grade" in the amount of 4 EA.
- Add to group Bid Item #65, "Crushed Surfacing Top Course" in the amount of 20 TON.
- Add to group Bid Item #143, "Temporary Pavement Marking – Short Duration" in the amount of 1,730 LF.
- Increase Bid Item #147, "Flaggers" in the amount of 105 HR.
- Add new Bid Item #216, "HMA CL. ½ IN. PG 58H-22 – Full Overlay" in the amount of 406 TON.

ORIGINAL CONTRACT AMOUNT	CURRENT CONTRACT AMOUNT	ESTIMATED NET CHANGE THIS ORDER	ESTIMATED CONTRACT TOTAL AFTER CHANGE
\$8,137,776.14	\$8,279,047.18	\$496,326.92	\$8,775,374.10
APPROVAL RECOMMENDED		APPROVAL RECOMMENDED	
<i>CONSTRUCTION MANAGER</i>	<i>DATE</i>	<i>ALDERWOOD WATER & WASTEWATER DISTRICT</i>	<i>DATE</i>
APPROVAL RECOMMENDED		APPROVED	
<i>ENGINEERING SERVICES DIRECTOR</i>	<i>DATE</i>	<i>SNOHOMISH COUNTY COUNCIL MOTION #:</i> _____	
APPROVAL RECOMMENDED		APPROVED	
<i>PUBLIC WORKS DIRECTOR OR COUNTY ENGINEER</i>	<i>DATE</i>	<i>SNOHOMISH COUNTY EXECUTIVE</i>	<i>DATE</i>

CHANGE ORDER

- Add new Bid Item #218, “Planing Bituminous Pavement” in the amount of 2,978 SY.
- Add new Bid Item #220, “Adjust Valve Box to Finish Grade – Overlay” in the amount of 49 EA.

Add new Group 6, RC1798 (County Overlay)

- Add to group Bid Item #9, “Roadway Excavation Incl. Haul” in the amount of 384 CY.
- Add to group Bid Item #64, “Crushed Surfacing Base Course” in the amount of 474 TON.
- Add to group Bid Item #65, “Crushed Surfacing Top Course” in the amount of 124 TON.
- Add to group Bid Item #143, “Temporary Pavement Marking – Short Duration” in the amount of 7930 LF.
- Add to group Bid Item #147, “Flaggers” in the amount of 407 HR.
- Add to group Bid Item #165, “Adjust Catch Basin” in the amount of 3.00 EA.
- Add New Bid Item #216, “HMA Cl. ½” PG 58H-22 – Full Overlay” in the amount of 1564 TON.
- Add New Bid Item #217, “HMA Cl. ½” PG 58H-22 for Excavations” in the amount of 172 TON. This item is for the leveling course of HMA in the areas where Roadway Excavation is directed by the Engineer.
- Add New Bid Item #218, “Planing Bituminous Pavement” in the amount of 11,892 SY.
- Add New Bid Item #219, “Mobilization – Full Overlay” in the amount of 1.00 Lump Sum.

Hot Mix Asphalt and Planing Bituminous Pavement shall meet the requirements of Section 5-04.

Measurement and Payment

- Bid Item 9, “Roadway Excavation Incl. Haul” shall be paid at the existing Contract unit price of \$40.00 per CY.
- Bid Item 23, “Adjust AWWD Manhole” shall be paid at the existing Contract unit price in the amount of \$750.00 per EA.
- Item #34, “Adjust Valve Box to Finish Grade” shall be paid at the existing Contract unit price in the amount of \$225.00 per EA.
- Bid Item 64, “Crushed Surfacing Base Course” shall be paid at the existing Contract unit price of \$32.00 per TON.
- Bid Item 65, “Crushed Surfacing Top Course” shall be paid at the existing Contract unit price of \$40.00 per TON.
- Bid Item 67, “HMA Cl. ½” PG 58H-22” shall be paid at the existing Contract unit price of \$100.00 per TON.
- Bid Item 143, “Temporary Pavement Marking – Short Duration” shall be paid at the existing Contract unit price of \$0.25 per LF.
- Bid Item 147, “Flaggers” shall be paid at the existing Contract unit price in the amount of \$65.00 per HR.
- Bid Item 165, “Adjust Catch Basin” shall be paid at the existing Contract unit price in the amount of \$650.00 per EA.
- Bid Item 216, “HMA Cl. ½” PG 58H-22 – Full Overlay” shall be paid at the new unit Contract price of \$148.00 per TON. The base cost established for the asphalt cost price adjustment applied to this new item will be the reference cost posted on the WSDOT website for March 2nd, 2022.
- Bid Item #217, “HMA Cl. ½” PG 58H-22 for Excavations” shall be paid at the new unit Contract price of \$148.00 per TON. The base cost established for the asphalt cost price adjustment applied to this new item will be the reference cost posted on the WSDOT website for March 2nd, 2022.
- Bid Item #218, “Planing Bituminous Pavement” shall be paid at the new Contract unit price of \$7.00 per SY.
- Bid Item #219, “Mobilization – Full Overlay”, shall be paid at the mutually agreed lump sum price of \$1000.00.
- Bid Item #220, “Adjust Valve Box to Finish Grade – Overlay”, shall be paid at the new unit Contract price of \$400.00 EA and shall include all temporary and permanent water valve adjustments needed for the planing and overlay Work.

CHANGE ORDER

CHANGE ORDER
NUMBER

3

4/18/2022

Page 3 of 10

Sales Tax shall be applied to Group 3 (10.4%).

Contract Time

Sixteen (16) Working Days shall be added to the Contract time for Physical Completion for the additional Work.



**SNOHOMISH
COUNTY**
DEPARTMENT
OF PUBLIC
WORKS

CHANGE ORDER ESTIMATE

CHANGE ORDER NUMBER

3

4/18/2022

Page 1 of 1

PROJECT NAME: North Creek Trail Phase 1 - SR524 to Sprague Drive

PROJECT NUMBER: RC1776, RR6318, RR6323, RR6319, RC1798

PROJECT ENGINEER: Todd Nielsen

FED AID NUMBER: CM-STPUL-2031(112)

ITEM NO.	GROUP NO.	DESCRIPTION	UNIT MEAS.	UNIT PRICE	EST. QUANTITY	EST. CHANGE
67	1	HMA CL. 1/2 IN. PG 58H-22	TON	\$ 100.00	(470.00)	\$ (47,000.00)
Group 1 total:						\$ (47,000.00)
23	3	ADJUST AWWD MANHOLE	EA	\$ 750.00	21.00	\$ 15,750.00
34	3	ADJUST VALVE BOX TO FINISHED GRADE	EA	\$ 225.00	(4.00)	\$ (900.00)
65	3	CRUSHED SURFACING TOP COURSE	TON	\$ 40.00	20.00	\$ 800.00
143	3	TEMPORARY PAVEMENT MARKING-SHORT DURATION	LF	\$ 0.25	1730.00	\$ 432.50
147	3	FLAGGERS	HR	\$ 65.00	105.00	\$ 6,825.00
216	3	HMA CL. 1/2 IN. PG 58H-22 - FULL OVERLAY	TON	\$ 148.00	406.00	\$ 60,088.00
218	3	PLANING BITUMINOUS PAVEMENT	SY	\$ 7.00	2978.00	\$ 20,846.00
220	3	ADJUST VALVE BOX TO FINISH GRADE - OVERLAY	EA	\$ 400.00	49.00	\$ 19,600.00
Group 3 (AWWD) Subtotal:						\$ 123,441.50
Sales Tax of 10.40%						\$ 12,837.92
Group 3 (AWWD) Total:						\$ 136,279.42
9	6	ROADWAY EXCAVATION INCL. HAUL	CY	\$ 40.00	384.00	\$ 15,360.00
64	6	CRUSHED SURFACING BASE COURSE	TON	\$ 32.00	474.00	\$ 15,168.00
65	6	CRUSHED SURFACING TOP COURSE	TON	\$ 40.00	124.00	\$ 4,960.00
143	6	TEMPORARY PAVEMENT MARKING-SHORT DURATION	LF	\$ 0.25	7930.00	\$ 1,982.50
147	6	FLAGGERS	HR	\$ 65.00	407.00	\$ 26,455.00
165	6	ADJUST CATCH BASIN	EA	\$ 650.00	3.00	\$ 1,950.00
216	6	HMA CL. 1/2 IN. PG 58H-22 - FULL OVERLAY	TON	\$ 148.00	1564.00	\$ 231,472.00
217	6	HMA CL. 1/2 IN. PG 58H-22 FOR EXCAVATIONS	TON	\$ 148.00	172.00	\$ 25,456.00
218	6	PLANING BITUMINOUS PAVEMENT	SY	\$ 7.00	11892.00	\$ 83,244.00
219	6	MOBILIZATION - FULL OVERLAY	LS	\$ 1,000.00	1.00	\$ 1,000.00
Group 6 (County Overlay) Total:						\$ 407,047.50

TOTAL \$ 496,326.92

SECTION 18, 19, T. 27 N., R. 05 E., W.M.

Legend This Section 11+00 - 14+00

Description	Quantity/Total
Paving Area	16,030.18 SF
Planing Area	1,692.35 SY
Water Valve	5
Sewer	1
Monument	2
Catch Basin	0

* Both Green and Yellow Areas will be Overlaid with 0.17' of Asphalt

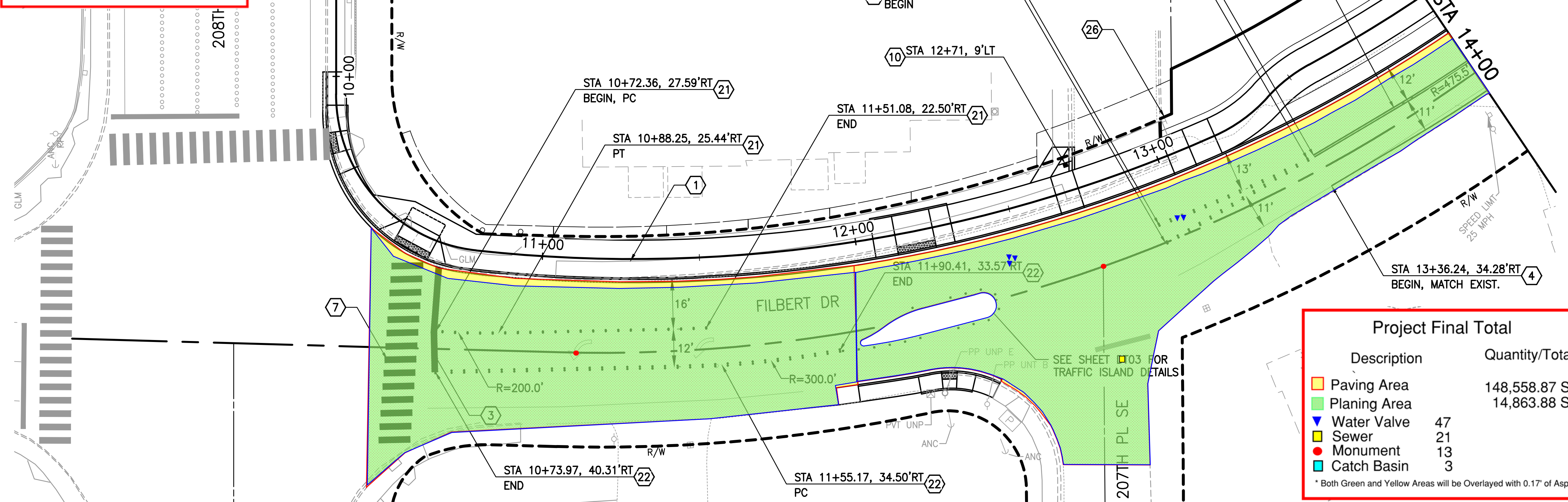

Project Final Total

Description	Quantity/Total
Paving Area	148,558.87 SF
Planing Area	14,863.88 SY
Water Valve	47
Sewer	21
Monument	13
Catch Basin	3

* Both Green and Yellow Areas will be Overlaid with 0.17' of Asphalt

SIGNING AND STRIPING NOTES

- CONSTRUCTION CENTERLINE, SEE DWGS CP01-CP22 FOR DETAILS.
- INSTALL CROSSWALK PER SNOHOMISH COUNTY EDDS STD PLAN 7-160A.
- INSTALL STOP LINE PER SNOHOMISH COUNTY EDDS STD PLAN 7-100.
- INSTALL NEW PAINTED 4" WHITE EDGE LINE PER SNOHOMISH COUNTY EDDS 7-070.
- INSTALL NEW PAINTED DOUBLE CENTERLINE PER SNOHOMISH COUNTY EDDS 7-010.
- INSTALL NEW PAINTED YELLOW DOTTED EXTENSION LINE PER WSDOT STD PLAN M-20.10-02.
- INSTALL STANDARD 10 FT. CROSSWALK PER SNOHOMISH COUNTY EDDS STD PLAN 7-110.
- INSTALL YIELD LINE PER DETAIL ON SHEET CD01.
- INSTALL NEW STOP SIGN R1-1 (30"x30").
- INSTALL NEW STOP SIGN R1-1 (18"x18").
- INSTALL NEW PEDESTRIAN BICYCLES AHEAD SIGN W11A-501 (36"x36") AND W16-9P (24"x12").
- INSTALL NEW PEDESTRIAN BICYCLES CROSSING SIGN W11A-501 (36"x36"), W11-15P (24"x18"), AND W16-7R (24"x12").
- INSTALL NEW "ROAD CROSSING AHEAD" MODIFIED W14-1002 (24"x24").
- RELOCATE EXISTING SIGN TO NEW LOCATION SHOWN (PAY UNDER PERMANENT SIGNING).
- INSTALL HILL SIGN W7-5 (18"x18").
- INSTALL PATH NARROWS SIGN W5-4a (18"x18").
- INSTALL BICYCLIST YIELD TO PEDESTRIANS SIGN R9-6 (12"x18").
- INSTALL NORTH CREEK TRAIL DESTINATION SIGN D1-1 (VARIES x 6").
- INSTALL NEW TRAIL X-ING PLAQUE W11-15P (18"x12").
- INSTALL NEW PARKING SIGN RS-034 (24"x 24") AND M6-1 (21"x15").
- INSTALL RAISED PAVEMENT MARKER WIDE LANE LINE PER WSDOT STD PLAN M-20.50-02.
- INSTALL RAISED PAVEMENT MARKER DOUBLE CENTERLINE PER SNOHOMISH COUNTY EDDS 7-010.
- INSTALL 90 DEGREE ADA PARKING STALL PER WSDOT STD PLAN M-17.10-02. INSTALL RESERVED PARKING R7-801 18"x12" SIGN ABOVE VAN ACCESSIBLE R7-801A 6"x12" SIGN, MOUNTED ON THE SAME POST.
- REMOVE EXISTING SIGN (PAY UNDER PERMANENT SIGNING).
- REINSTALL SIGN (PAY UNDER PERMANENT SIGNING).
- EXISTING SIGN TO BE REMOVED BY PROPERTY OWNER (COUNTY TO CONFIRM).

Legend This Section 14+00 - 18+00

Description	Quantity/Total
Paving Area	8,887.41 SF
Planing Area	926.74 SY
Water Valve	2
Sewer	0
Monument	1
Catch Basin	0

* Both Green and Yellow Areas will be Overlaid with 0.17' of Asphalt

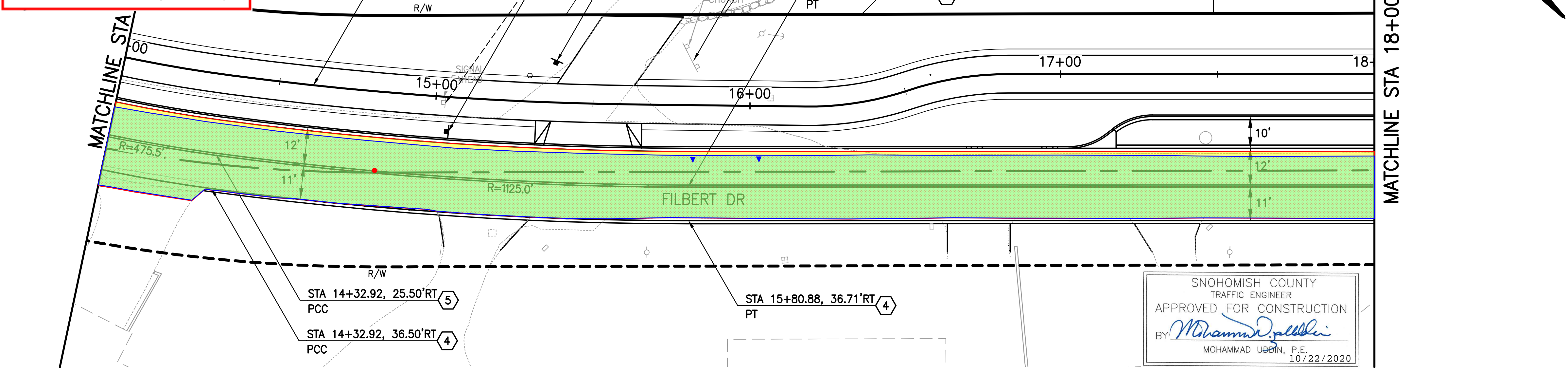

SNOHOMISH COUNTY
TRAFFIC ENGINEER
APPROVED FOR CONSTRUCTION
BY: *Mohammad Uddin*
MOHAMMAD UDDIN, P.E.
10/22/2020

GENERAL NOTES

- ALL SIGNS SHALL BE INSTALLED TO FACE ONCOMING TRAFFIC (AS SHOWN) UNLESS NOTED OTHERWISE.
- SEE WASHINGTON STATE SIGN FABRICATION MANUAL FOR CODE REFERENCE AND STANDARD SIGN LAYOUT DETAILS.
- ALL SIGNS SHALL BE INSTALLED PER WSDOT STD PLAN G-22.10-02 EXCEPT THAT TRAIL SIGNAGE SHALL BE PLACED AT A MINIMUM HEIGHT OF 4 FEET ABOVE TRAIL SURFACE.
- ALL SIGNS SHALL BE INSTALLED ON NEW WOOD POSTS.



FILE: 43_CH01-CH08 LAYOUT: CH01 PATH: K:\Project\32300\32313\Draw\Phase 1_208th-Sprague\ PLOTTED BY: ahmed.koyanda DATE: Tuesday, October 20, 2020 12:10:02 PM

PLAN CHECK	BY	DATE	REVISION	BY

CHANGE ORDER #3
4/18/2022
Page 4 of 10

Last Saved By: touta.phengsavath Oct 19, 2020 - 3:05pm			
REGION NO.	STATE	FED. AID PROJ. NO.	SURVEY NO.
10	WASH.	CM-STPUL-2031(112)	SN4220
DESIGNED BY: M. HOWARD		DRAWN BY: M. HOWARD	
FIELD BOOK(S):		UPI# 08-0057-1	

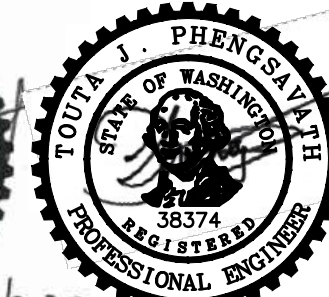

REVIEWED AND APPROVED FOR CONSTRUCTION
BY: *Douglas W. McCormick*
DOUGLAS W. McCORMICK, P.E.
SNOHOMISH COUNTY ENGINEER
10/20/2020
DATE APPROVED:

SNOHOMISH COUNTY
DEPARTMENT OF
PUBLIC WORKS
FUNDING NO. RC1776

NORTH CREEK TRAIL
PHASE 1
CHAN. AND SIGNING PLAN
STA 10+00 TO STA 18+00

REFERENCE SHEET NO.
CH01
SHEET 124 OF 171 SHEETS

SECTION 18, 19, T. 27 N., R. 05 E., W.M.

Legend This Section 18+00 - 22+50

Description	Quantity/Total
Paving Area	12,385.29 SF
Planing Area	1,275.08 SY
Water Valve	4
Sewer	0
Monument	0
Catch Basin	0

* Both Green and Yellow Areas will be Overlaid with 0.17" of Asphalt

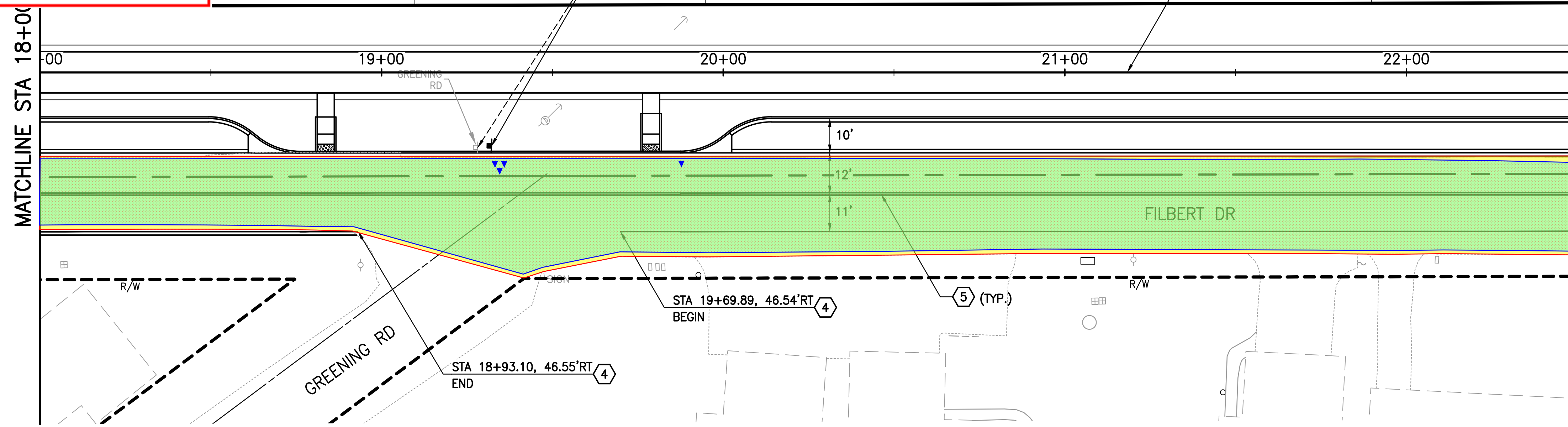

Legend This Section 22+50 - 27+00

Description	Quantity/Total
Paving Area	14,088.01 SF
Planing Area	1,432.62 SY
Water Valve	6
Sewer	2
Monument	0
Catch Basin	0

* Both Green and Yellow Areas will be Overlaid with 0.17" of Asphalt

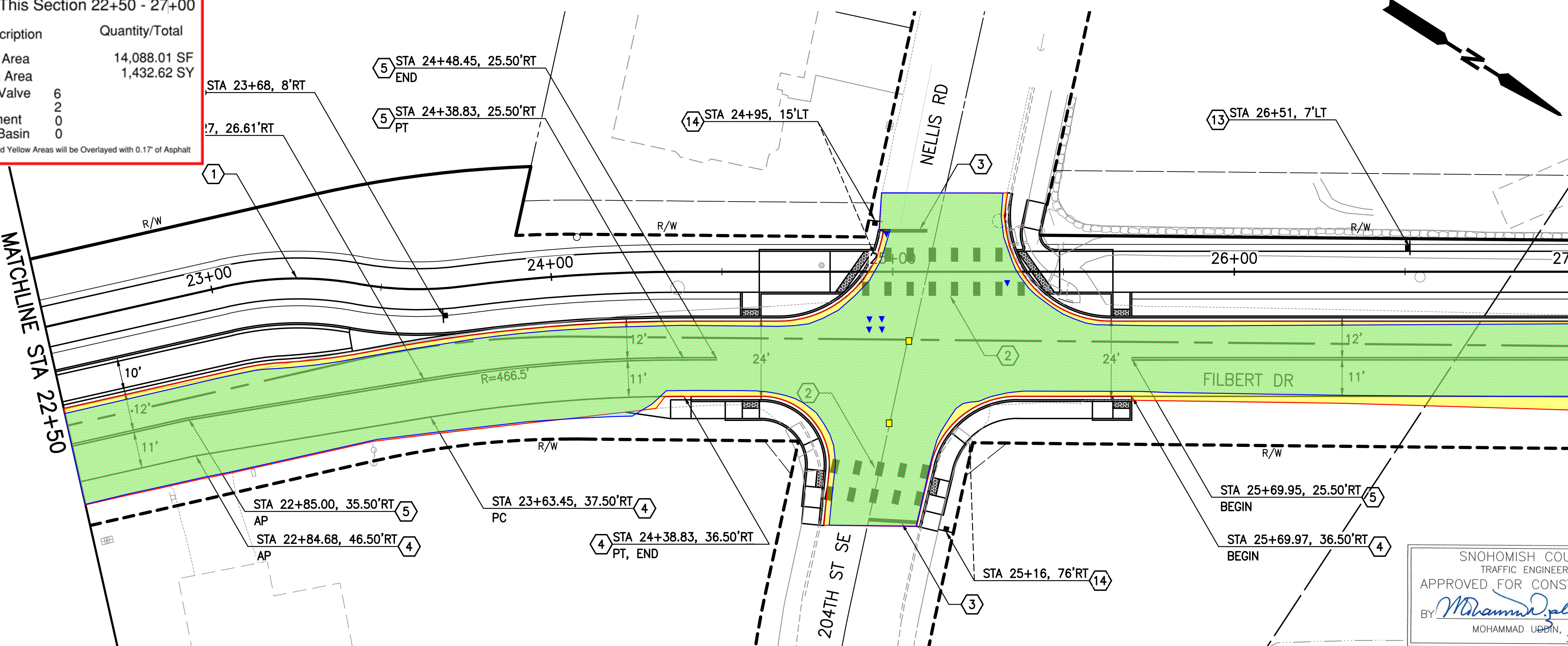

SIGNING AND STRIPING NOTES

- 1 CONSTRUCTION CENTERLINE, SEE DWGS CP01-CP22 FOR DETAILS.
- 2 INSTALL CROSSWALK PER SNOHOMISH COUNTY EDDS STD PLAN 7-160A.
- 3 INSTALL STOP LINE PER SNOHOMISH COUNTY EDDS STD PLAN 7-100.
- 4 INSTALL NEW PAINTED 4" WHITE EDGE LINE PER SNOHOMISH COUNTY EDDS 7-070.
- 5 INSTALL NEW PAINTED DOUBLE CENTERLINE PER SNOHOMISH COUNTY EDDS 7-010.
- 6 INSTALL NEW PAINTED YELLOW DOTTED EXTENSION LINE PER WSDOT STD PLAN M-20.10-02.
- 7 INSTALL STANDARD 10 FT. CROSSWALK PER SNOHOMISH COUNTY EDDS STD PLAN 7-110.
- 8 INSTALL YIELD LINE PER DETAIL ON SHEET CD01.
- 9 INSTALL NEW STOP SIGN R1-1 (30"x30").
- 10 INSTALL NEW STOP SIGN R1-1 (18"x18").
- 11 INSTALL NEW PEDESTRIAN BICYCLES AHEAD SIGN W11A-501 (36"x36"), W11-15P (24"x18"), AND W16-9P (24"x12").
- 12 INSTALL NEW PEDESTRIAN BICYCLES CROSSING SIGN W11A-501 (36"x36"), W11-15P (24"x18"), AND W16-7R (24"x12").
- 13 INSTALL NEW "ROAD CROSSING AHEAD" MODIFIED W14-1002 (24"x24").
- 14 RELOCATE EXISTING SIGN TO NEW LOCATION SHOWN (PAY UNDER PERMANENT SIGNING).
- 15 INSTALL HILL SIGN W7-5 (18"x18").
- 16 INSTALL PATH NARROWS SIGN W5-4a (18"x18").
- 17 INSTALL BICYCLIST YIELD TO PEDESTRIANS SIGN R9-6 (12"x18").
- 18 INSTALL NORTH CREEK TRAIL DESTINATION SIGN D1-1 (VARIES x 6").
- 19 INSTALL NEW TRAIL X-ING PLAQUE W11-15P (18"x12").
- 20 INSTALL NEW PARKING SIGN RS-034 (24"x 24") AND M6-1 (21"x15").
- 21 INSTALL RAISED PAVEMENT MARKER WIDE LANE LINE PER WSDOT STD PLAN M-20.50-02.
- 22 INSTALL RAISED PAVEMENT MARKER DOUBLE CENTERLINE PER SNOHOMISH COUNTY EDDS 7-010.
- 23 INSTALL 90 DEGREE ADA PARKING STALL PER WSDOT STD PLAN M-17.10-02. INSTALL RESERVED PARKING R7-801 18"x12" SIGN ABOVE VAN ACCESSIBLE R7-801A 6"x12" SIGN, MOUNTED ON THE SAME POST.
- 24 REMOVE EXISTING SIGN (PAY UNDER PERMANENT SIGNING).
- 25 REINSTALL SIGN (PAY UNDER PERMANENT SIGNING).
- 26 EXISTING SIGN TO BE REMOVED BY PROPERTY OWNER (COUNTY TO CONFIRM).

GENERAL NOTES

1. ALL SIGNS SHALL BE INSTALLED TO FACE ONCOMING TRAFFIC (AS SHOWN) UNLESS NOTED OTHERWISE.
2. SEE WASHINGTON STATE SIGN FABRICATION MANUAL FOR CODE REFERENCE AND STANDARD SIGN LAYOUT DETAILS.
3. ALL SIGNS SHALL BE INSTALLED PER WSDOT STD PLAN G-22.10-02 EXCEPT THAT TRAIL SIGNAGE SHALL BE PLACED AT A MINIMUM HEIGHT OF 4 FEET ABOVE TRAIL SURFACE.
4. ALL SIGNS SHALL BE INSTALLED ON NEW WOOD POSTS.

SNOHOMISH COUNTY
TRAFFIC ENGINEER
APPROVED FOR CONSTRUCTION
By: *Mohammad Uddin*
MOHAMMAD UDDIN, P.E.
10/22/2020



PLAN CHECK	BY	DATE	NO.	REVISION	BY

CHANGE ORDER #3
4/18/2022
Page 5 of 10

Last Saved By: touta.phengsavath Oct 19, 2020 - 3:05pm			
REGION NO.	STATE	FED. AID PROJ. NO.	SURVEY NO.
10	WASH.	CM-STPUL-2031(112)	SN4220
DESIGNED BY: M. HOWARD		DRAWN BY: M. HOWARD	
FIELD BOOK(S):		UPI# 08-0057-1	

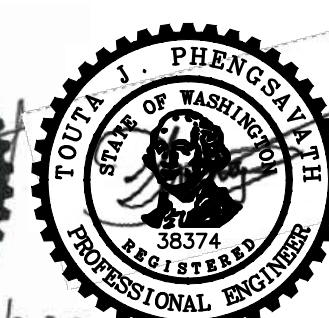

REVIEWED AND APPROVED FOR CONSTRUCTION
By: *Douglas W. McCormick*
DOUGLAS W. MCCORMICK, P.E.
SNOHOMISH COUNTY ENGINEER
10/26/2020
DATE APPROVED:

SNOHOMISH COUNTY
DEPARTMENT OF
PUBLIC WORKS
FUNDING NO. RC1776

NORTH CREEK TRAIL
PHASE 1
CHAN. AND SIGNING PLAN
STA 18+00 TO STA 27+00

REFERENCE SHEET NO.
CH02
SHEET 125 OF 171 SHEETS

FILE: 43_CH01-CH08 LAYOUT: CH02 PATH: K:\Project\32300\32313\DWG_Phase 1_208th-Sprague\ PLOTTED BY: ohmedkeyanda DATE: Tuesday, October 20, 2020 12:10:10 PM

SECTION 18, 19, T. 27 N., R. 05 E., W.M.

Legend This Section 27+00 - 31+00

Description	Quantity/Total
Paving Area	9,331.53 SF
Planing Area	920.08 SY
Water Valve	4
Sewer	3
Monument	0
Catch Basin	0

* Both Green and Yellow Areas will be Overlaid with 0.17" of Asphalt

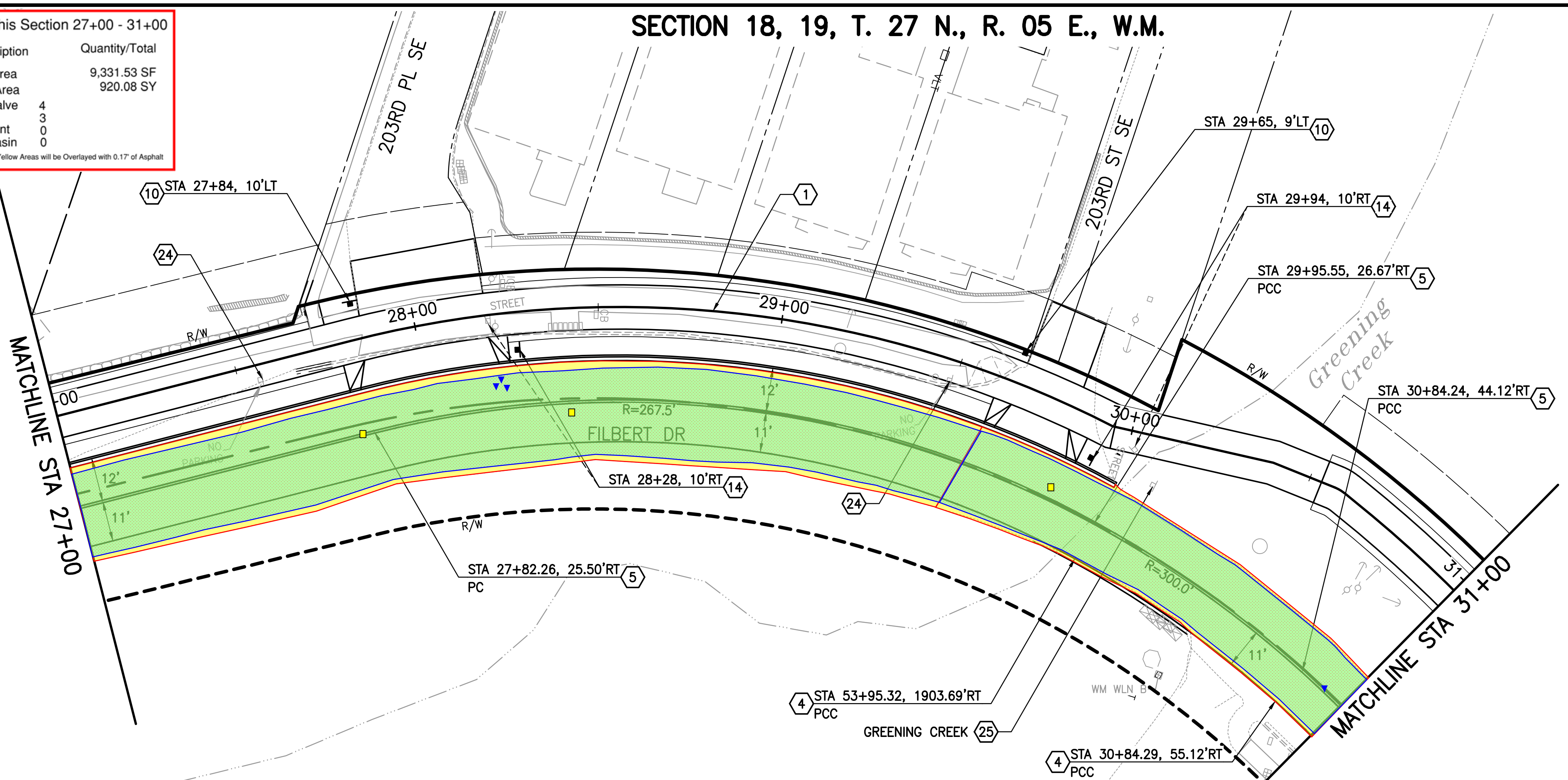

Legend This Section 31+00 - 34+50

Description	Quantity/Total
Paving Area	8,786.28 SF
Planing Area	889.41 SY
Water Valve	0
Sewer	0
Monument	0
Catch Basin	0

* Both Green and Yellow Areas will be Overlaid with 0.17" of Asphalt

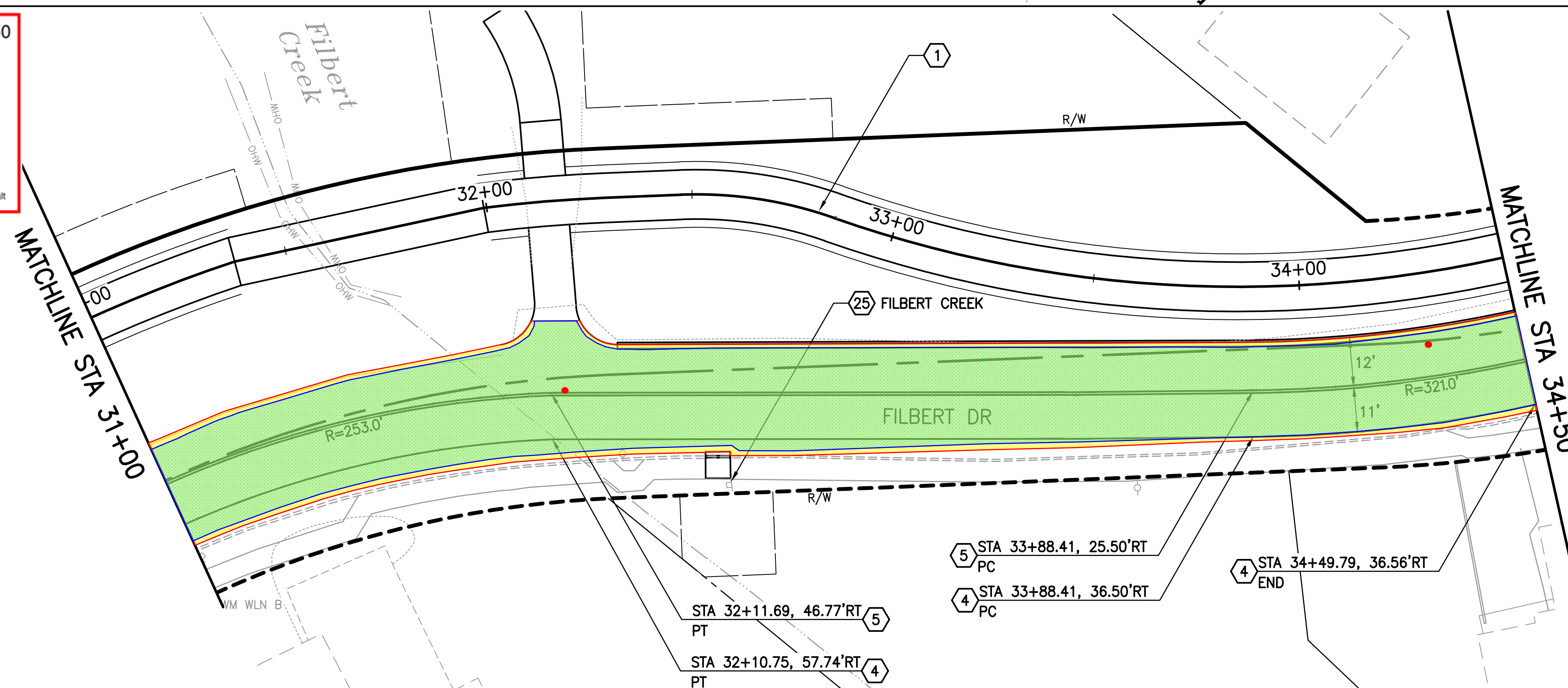

SIGNING AND STRIPING NOTES

- 1 CONSTRUCTION CENTERLINE, SEE DWGS CP01-CP22 FOR DETAILS.
- 2 INSTALL CROSSWALK PER SNOHOMISH COUNTY EDDS STD PLAN 7-160A.
- 3 INSTALL STOP LINE PER SNOHOMISH COUNTY EDDS STD PLAN 7-100.
- 4 INSTALL NEW PAINTED 4" WHITE EDGE LINE PER SNOHOMISH COUNTY EDDS 7-070.
- 5 INSTALL NEW PAINTED DOUBLE CENTERLINE PER SNOHOMISH COUNTY EDDS 7-010.
- 6 INSTALL NEW PAINTED YELLOW DOTTED EXTENSION LINE PER WSDOT STD PLAN M-20.10-02.
- 7 INSTALL STANDARD 10 FT. CROSSWALK PER SNOHOMISH COUNTY EDDS STD PLAN 7-110.
- 8 INSTALL YIELD LINE PER DETAIL ON SHEET CD01.
- 9 INSTALL NEW STOP SIGN R1-1 (30"x30").
- 10 INSTALL NEW STOP SIGN R1-1 (18"x18").
- 11 INSTALL NEW PEDESTRIAN BICYCLES AHEAD SIGN W11A-501 (36"x36") AND W16-9P (24"x12").
- 12 INSTALL NEW PEDESTRIAN BICYCLES CROSSING SIGN W11A-501 (36"x36"), W11-15P (24"x18"), AND W16-7R (24"x12").
- 13 INSTALL NEW "ROAD CROSSING AHEAD" MODIFIED W14-1002 (24"x24").
- 14 RELOCATE EXISTING SIGN TO NEW LOCATION SHOWN (PAY UNDER PERMANENT SIGNING).
- 15 INSTALL HILL SIGN W7-5 (18"x18").
- 16 INSTALL PATH NARROWS SIGN W5-4a (18"x18").
- 17 INSTALL BICYCLIST YIELD TO PEDESTRIANS SIGN R9-6 (12"x18").
- 18 INSTALL NORTH CREEK TRAIL DESTINATION SIGN D1-1 (VARIES x 6").
- 19 INSTALL NEW TRAIL X-ING PLAQUE W11-15P (18"x12").
- 20 INSTALL NEW PARKING SIGN RS-034 (24"x 24") AND M6-1 (21"x15").
- 21 INSTALL RAISED PAVEMENT MARKER WIDE LANE LINE PER WSDOT STD PLAN M-20.50-02.
- 22 INSTALL RAISED PAVEMENT MARKER DOUBLE CENTERLINE PER SNOHOMISH COUNTY EDDS 7-010.
- 23 INSTALL 90 DEGREE ADA PARKING STALL PER WSDOT STD PLAN M-17.10-02. INSTALL RESERVED PARKING R7-801 18"x12" SIGN ABOVE VAN ACCESSIBLE R7-801A 6"x12" SIGN, MOUNTED ON THE SAME POST.
- 24 REMOVE EXISTING SIGN (PAY UNDER PERMANENT SIGNING).
- 25 REINSTALL SIGN (PAY UNDER PERMANENT SIGNING).
- 26 EXISTING SIGN TO BE REMOVED BY PROPERTY OWNER (COUNTY TO CONFIRM).

GENERAL NOTES

1. ALL SIGNS SHALL BE INSTALLED TO FACE ONCOMING TRAFFIC (AS SHOWN) UNLESS NOTED OTHERWISE.
2. SEE WASHINGTON STATE SIGN FABRICATION MANUAL FOR CODE REFERENCE AND STANDARD SIGN LAYOUT DETAILS.
3. ALL SIGNS SHALL BE INSTALLED PER WSDOT STD PLAN G-22.10-02 EXCEPT THAT TRAIL SIGNAGE SHALL BE PLACED AT A MINIMUM HEIGHT OF 4 FEET ABOVE TRAIL SURFACE.
4. ALL SIGNS SHALL BE INSTALLED ON NEW WOOD POSTS.

SNOHOMISH COUNTY
TRAFFIC ENGINEER
APPROVED FOR CONSTRUCTION
BY *Mohammad Uppin*
MOHAMMAD UPPIN, P.E.
10/22/2020

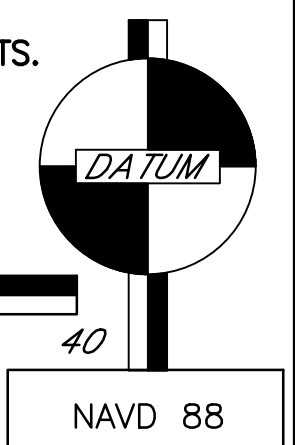

FILE: 43_CH01-CH08 LAYOUT: CH03 PATH: K:\Project\32300\32313\DWG_Phase 1_208th-Sprague\ PLOTTED BY: chmedkoyanda DATE: Tuesday, October 20, 2020 12:10:17 PM

PLAN CHECK	BY	DATE	NO.	REVISION	BY

CHANGE ORDER #3
4/18/2022
Page 6 of 10

Last Saved By: touta.phengsavath Oct 19, 2020 - 3:05pm

REGION NO.	STATE	FED. AID PROJ. NO.	SURVEY NO.
10	WASH.	CM-STPUL-2031(112)	SN4220

DESIGNED BY: M. HOWARD
DRAWN BY: M. HOWARD
FIELD BOOK(S):
UPI# 08-0057-1

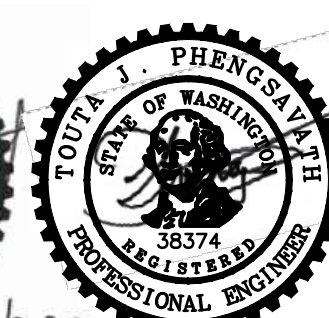

REVIEWED AND APPROVED FOR CONSTRUCTION
Douglas W. McCormick
DOUGLAS W. MCCORMICK, P.E.
SNOHOMISH COUNTY ENGINEER
10/26/2020
DATE APPROVED:

SNOHOMISH COUNTY
DEPARTMENT OF
PUBLIC WORKS
FUNDING NO. RC1776

NORTH CREEK TRAIL
PHASE 1
CHAN. AND SIGNING PLAN
STA 27+00 TO STA 34+50

REFERENCE SHEET NO. CH03
SHEET 126 OF 171 SHEETS

SECTION 18, 19, T. 27 N., R. 05 E., W.M.

Legend This Section 34+50 - 38+00

Description	Quantity/Total
Paving Area	10,230.74 SF
Planing Area	969.56 SY
Water Valve	4
Sewer	2
Monument	1
Catch Basin	0

* Both Green and Yellow Areas will be Overlaid with 0.17" of Asphalt

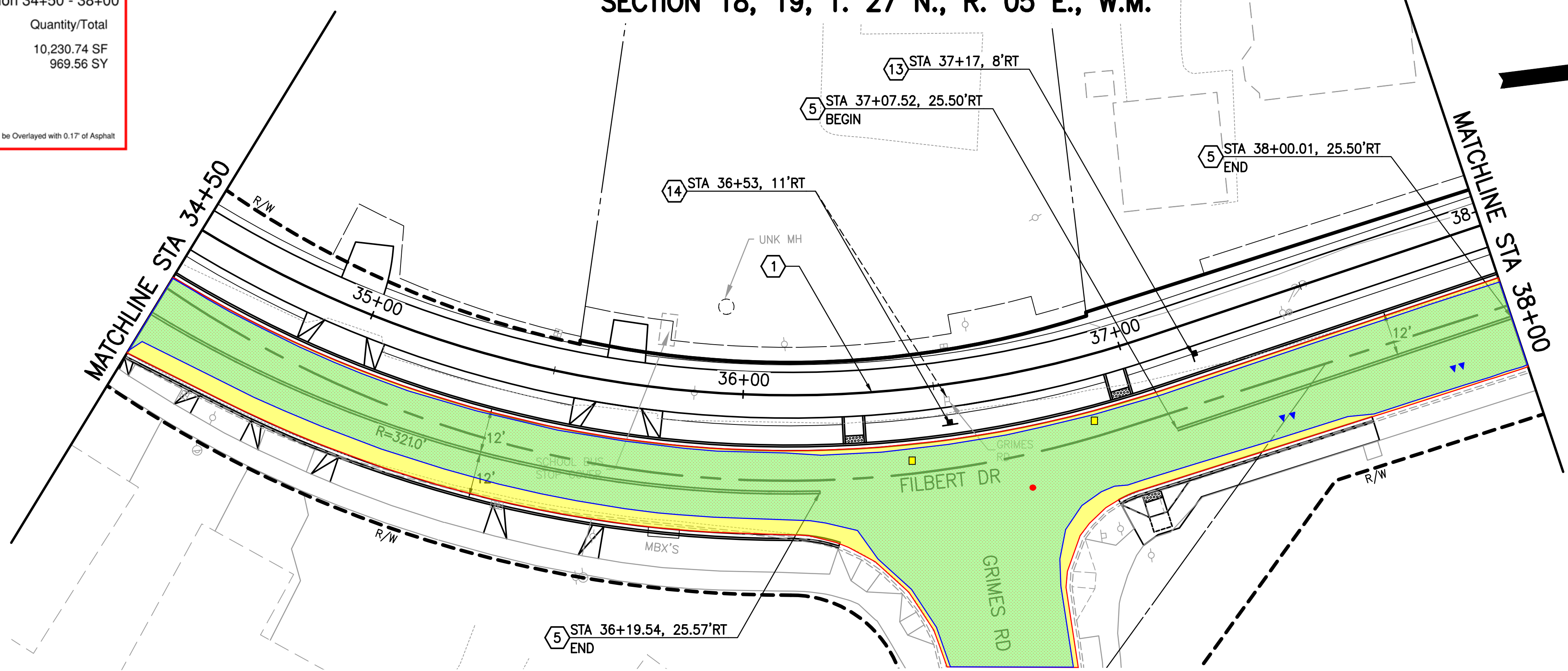

Legend This Section 38+00 - 42+00

Description	Quantity/Total
Paving Area	11,397.61 SF
Planing Area	1,008.23 SY
Water Valve	4
Sewer	2
Monument	1
Catch Basin	0

* Both Green and Yellow Areas will be Overlaid with 0.17" of Asphalt

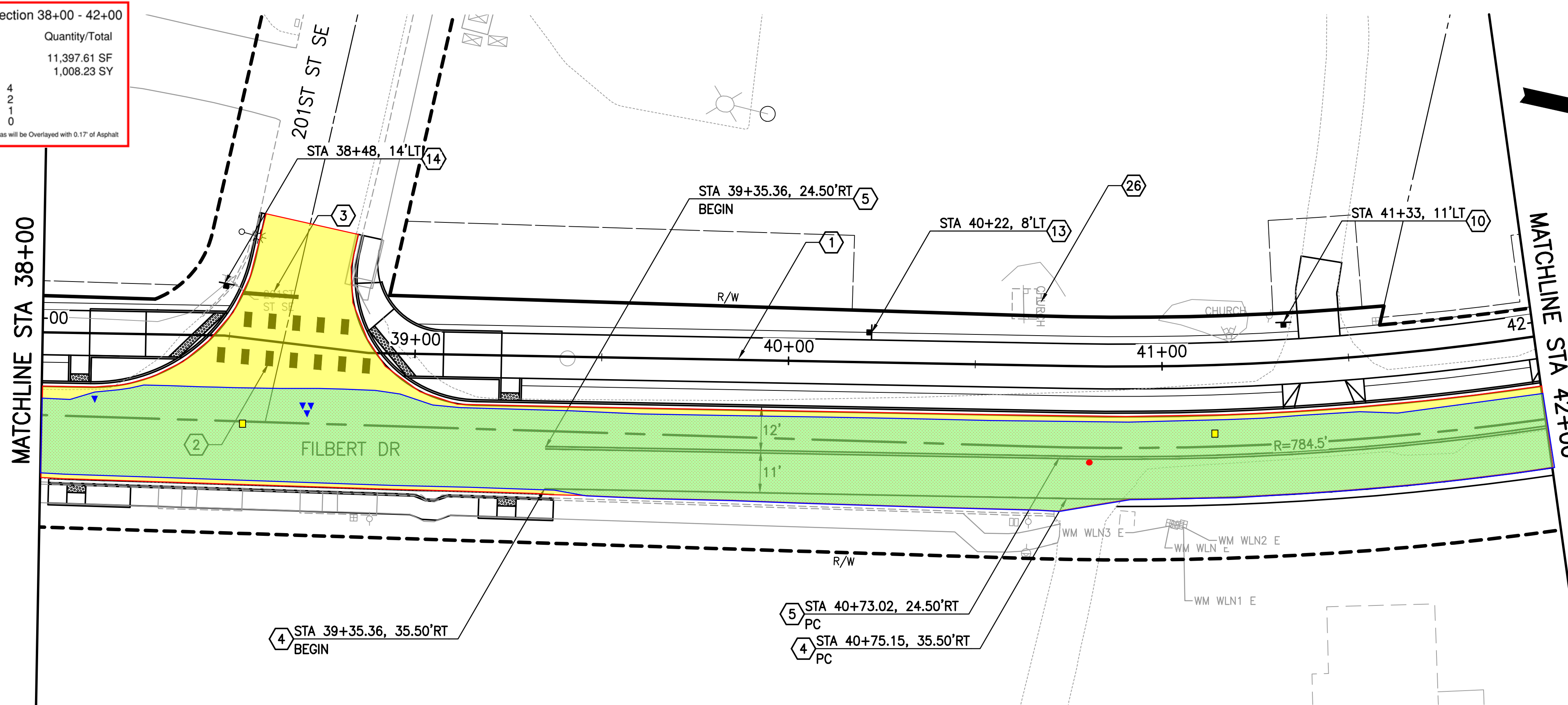

SIGNING AND STRIPING NOTES

- 1 CONSTRUCTION CENTERLINE, SEE DWGS CP01-CP22 FOR DETAILS.
- 2 INSTALL CROSSWALK PER SNOHOMISH COUNTY EDDS STD PLAN 7-160A.
- 3 INSTALL STOP LINE PER SNOHOMISH COUNTY EDDS STD PLAN 7-100.
- 4 INSTALL NEW PAINTED 4" WHITE EDGE LINE PER SNOHOMISH COUNTY EDDS 7-070.
- 5 INSTALL NEW PAINTED DOUBLE CENTERLINE PER SNOHOMISH COUNTY EDDS 7-010.
- 6 INSTALL NEW PAINTED YELLOW DOTTED EXTENSION LINE PER WSDOT STD PLAN M-20.10-02.
- 7 INSTALL STANDARD 10 FT. CROSSWALK PER SNOHOMISH COUNTY EDDS STD PLAN 7-110.
- 8 INSTALL YIELD LINE PER DETAIL ON SHEET CD01.
- 9 INSTALL NEW STOP SIGN R1-1 (30"x30").
- 10 INSTALL NEW STOP SIGN R1-1 (18"x18").
- 11 INSTALL NEW PEDESTRIAN BICYCLES AHEAD SIGN W11A-501 (36"x36") AND W16-9P (24"x12").
- 12 INSTALL NEW PEDESTRIAN BICYCLES CROSSING SIGN W11A-501 (36"x36"), W11-15P (24"x18"), AND W16-7R (24"x12").
- 13 INSTALL NEW "ROAD CROSSING AHEAD" MODIFIED W14-1002 (24"x24").
- 14 RELOCATE EXISTING SIGN TO NEW LOCATION SHOWN (PAY UNDER PERMANENT SIGNING).
- 15 INSTALL HILL SIGN W7-5 (18"x18").
- 16 INSTALL PATH NARROWS SIGN W5-4a (18"x18").
- 17 INSTALL BICYCLIST YIELD TO PEDESTRIANS SIGN R9-6 (12"x18").
- 18 INSTALL NORTH CREEK TRAIL DESTINATION SIGN D1-1 (VARIES x 6").
- 19 INSTALL NEW TRAIL X-ING PLAQUE W11-15P (18"x12").
- 20 INSTALL NEW PARKING SIGN RS-034 (24"x 24") AND M6-1 (21"x15").
- 21 INSTALL RAISED PAVEMENT MARKER WIDE LANE LINE PER WSDOT STD PLAN M-20.50-02.
- 22 INSTALL RAISED PAVEMENT MARKER DOUBLE CENTERLINE PER SNOHOMISH COUNTY EDDS 7-010.
- 23 INSTALL 90 DEGREE ADA PARKING STALL PER WSDOT STD PLAN M-17.10-02. INSTALL RESERVED PARKING R7-801 18"x12" SIGN ABOVE VAN ACCESSIBLE R7-801A 6"x12" SIGN, MOUNTED ON THE SAME POST.
- 24 REMOVE EXISTING SIGN (PAY UNDER PERMANENT SIGNING).
- 25 REINSTALL SIGN (PAY UNDER PERMANENT SIGNING).
- 26 EXISTING SIGN TO BE REMOVED BY PROPERTY OWNER (COUNTY TO CONFIRM).

GENERAL NOTES

1. ALL SIGNS SHALL BE INSTALLED TO FACE ONCOMING TRAFFIC (AS SHOWN) UNLESS NOTED OTHERWISE.
2. SEE WASHINGTON STATE SIGN FABRICATION MANUAL FOR CODE REFERENCE AND STANDARD SIGN LAYOUT DETAILS.
3. ALL SIGNS SHALL BE INSTALLED PER WSDOT STD PLAN G-22.10-02 EXCEPT THAT TRAIL SIGNAGE SHALL BE PLACED AT A MINIMUM HEIGHT OF 4 FEET ABOVE TRAIL SURFACE.
4. ALL SIGNS SHALL BE INSTALLED ON NEW WOOD POSTS.

SNOHOMISH COUNTY
TRAFFIC ENGINEER
APPROVED FOR CONSTRUCTION
BY: *Mohammad Uppin*
MOHAMMAD UPPIN, P.E.
10/22/2020



FILE: 43_CH01-CH08 LAYOUT: CH04 PATH: K:\Project\32300\32313\DWG_Phase 1_208th-Sprague\ PLOTTED BY: chmcdkeyanda DATE: Tuesday, October 20, 2020 12:10:25 PM

PLAN CHECK	BY	DATE	NO.	REVISION	BY

CHANGE ORDER #3
4/18/2022
Page 7 of 10

Last Saved By: touta.phengsavath Oct 19, 2020 - 3:06pm

REGION NO.	STATE	FED. AID PROJ. NO.	SURVEY NO.
10	WASH.	CM-STPUL-2031(112)	SN4220

DESIGNED BY: M. HOWARD
DRAWN BY: M. HOWARD
FIELD BOOK(S):
UPI# 08-0057-1

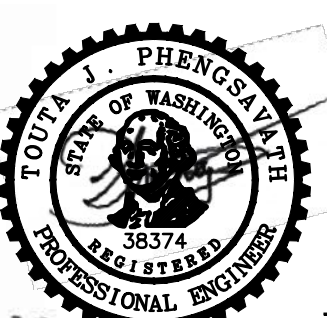

REVIEWED AND APPROVED FOR CONSTRUCTION
Douglas W. McCormick
DOUGLAS W. MCCORMICK, P.E.
SNOHOMISH COUNTY ENGINEER
10/20/2020
DATE APPROVED:

SNOHOMISH COUNTY
DEPARTMENT OF
PUBLIC WORKS
FUNDING NO. RC1776

NORTH CREEK TRAIL
PHASE 1
CHAN. AND SIGNING PLAN
STA 34+50 TO STA 42+00

REFERENCE SHEET NO. CH04
SHEET 127 OF 171 SHEETS

SECTION 18, 19, T. 27 N., R. 05 E., W.M.

Legend This Section 42+00 - 46+00

Description	Quantity/Total
Paving Area	9,877.33 SF
Planting Area	958.79 SY
Water Valve	1
Sewer	1
Monument	1
Catch Basin	0

* Both Green and Yellow Areas will be Overlaid with 0.17" of Asphalt

Legend This Section 46+00 - 50+00

Description	Quantity/Total
Paving Area	15,591.56 SF
Planting Area	1,532.03 SY
Water Valve	0
Sewer	0
Monument	0
Catch Basin	0

* Both Green and Yellow Areas will be Overlaid with 0.17" of Asphalt



SIGNING AND STRIPING NOTES

- 1 CONSTRUCTION CENTERLINE, SEE DWGS CP01-CP22 FOR DETAILS.
- 2 INSTALL CROSSWALK PER SNOHOMISH COUNTY EDDS STD PLAN 7-160A.
- 3 INSTALL STOP LINE PER SNOHOMISH COUNTY EDDS STD PLAN 7-100.
- 4 INSTALL NEW PAINTED 4" WHITE EDGE LINE PER SNOHOMISH COUNTY EDDS 7-070.
- 5 INSTALL NEW PAINTED DOUBLE CENTERLINE PER SNOHOMISH COUNTY EDDS 7-010.
- 6 INSTALL NEW PAINTED YELLOW DOTTED EXTENSION LINE PER WSDOT STD PLAN M-20.10-02.
- 7 INSTALL STANDARD 10 FT. CROSSWALK PER SNOHOMISH COUNTY EDDS STD PLAN 7-110.
- 8 INSTALL YIELD LINE PER DETAIL ON SHEET CD01.
- 9 INSTALL NEW STOP SIGN R1-1 (30"x30").
- 10 INSTALL NEW STOP SIGN R1-1 (18"x18").
- 11 INSTALL NEW PEDESTRIAN BICYCLES AHEAD SIGN W11A-501 (36"x36") AND W16-9P (24"x12").
- 12 INSTALL NEW PEDESTRIAN BICYCLES CROSSING SIGN W11A-501 (36"x36"), W11-15P (24"x18"), AND W16-7R (24"x12").
- 13 INSTALL NEW "ROAD CROSSING AHEAD" MODIFIED W14-1002 (24"x24").
- 14 RELOCATE EXISTING SIGN TO NEW LOCATION SHOWN (PAY UNDER PERMANENT SIGNING).
- 15 INSTALL HILL SIGN W7-5 (18"x18").
- 16 INSTALL PATH NARROWS SIGN W5-4a (18"x18").
- 17 INSTALL BICYCLIST YIELD TO PEDESTRIANS SIGN R9-6 (12"x18").
- 18 INSTALL NORTH CREEK TRAIL DESTINATION SIGN D1-1 (VARIES x 6").
- 19 INSTALL NEW TRAIL X-ING PLAQUE W11-15P (18"x12").
- 20 INSTALL NEW PARKING SIGN RS-034 (24"x 24") AND M6-1 (21"x15").
- 21 INSTALL RAISED PAVEMENT MARKER WIDE LANE LINE PER WSDOT STD PLAN M-20.50-02.
- 22 INSTALL RAISED PAVEMENT MARKER DOUBLE CENTERLINE PER SNOHOMISH COUNTY EDDS 7-010.
- 23 INSTALL 90 DEGREE ADA PARKING STALL PER WSDOT STD PLAN M-17.10-02. INSTALL RESERVED PARKING R7-801 18"x12" SIGN ABOVE VAN ACCESSIBLE R7-801A 6"x12" SIGN, MOUNTED ON THE SAME POST.
- 24 REMOVE EXISTING SIGN (PAY UNDER PERMANENT SIGNING).
- 25 REINSTALL SIGN (PAY UNDER PERMANENT SIGNING).
- 26 EXISTING SIGN TO BE REMOVED BY PROPERTY OWNER (COUNTY TO CONFIRM).

GENERAL NOTES

1. ALL SIGNS SHALL BE INSTALLED TO FACE ONCOMING TRAFFIC (AS SHOWN) UNLESS NOTED OTHERWISE.
2. SEE WASHINGTON STATE SIGN FABRICATION MANUAL FOR CODE REFERENCE AND STANDARD SIGN LAYOUT DETAILS.
3. ALL SIGNS SHALL BE INSTALLED PER WSDOT STD PLAN G-22.10-02 EXCEPT THAT TRAIL SIGNAGE SHALL BE PLACED AT A MINIMUM HEIGHT OF 4 FEET ABOVE TRAIL SURFACE.
4. ALL SIGNS SHALL BE INSTALLED ON NEW WOOD POSTS.

SNOHOMISH COUNTY
TRAFFIC ENGINEER
APPROVED FOR CONSTRUCTION
By: *Mohammad Uddin*
MOHAMMAD UDDIN, P.E.
10/22/2020



NAVD 88

PLAN CHECK	BY	DATE	NO.	REVISION	BY

CHANGE ORDER #3
4/18/2022
Page 8 of 10

Last Saved By: touta.phengsavath Oct 19, 2020 - 3:05pm

REGION NO.	STATE	FED. AID PROJ. NO.	SURVEY NO.
10	WASH.	CM-STPUL-2031(112)	SN4220

DESIGNED BY: M. HOWARD
DRAWN BY: M. HOWARD
FIELD BOOK(S):
UPI# 08-0057-1

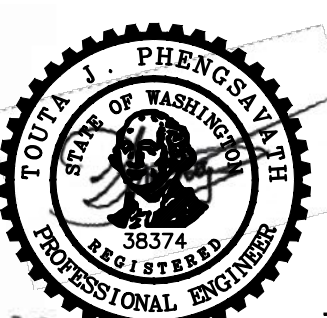

REVIEWED AND APPROVED FOR CONSTRUCTION
By: *Douglas W. McCormick*
DOUGLAS W. MCCORMICK, P.E.
SNOHOMISH COUNTY ENGINEER
10/26/2020
DATE APPROVED:

SNOHOMISH COUNTY
DEPARTMENT OF
PUBLIC WORKS
FUNDING NO. RC1776

NORTH CREEK TRAIL
PHASE 1
CHAN. AND SIGNING PLAN
STA 42+00 TO STA 50+00

REFERENCE SHEET NO. CH05
SHEET 128 OF 171 SHEETS

FILE: 43_CH01-CH08 LAYOUT: CH05 PATH: K:\Project\32300\32313\DWG_Phase 1_208th-Sprague\ PLOTTED BY: chmedkeyanda DATE: Tuesday, October 20, 2020 12:10:36 PM

SECTION 18, 19, T. 27 N., R. 05 E., W.M.

MATCHLINE STA 63+50

Legend This Section 59+50 - 63+50

Description	Quantity/Total
Paving Area	4,138.80 SF
Planing Area	380.11 SY
Water Valve	3
Sewer	2
Monument	1
Catch Basin	0

* Both Green and Yellow Areas will be Overlaid with 0.17" of Asphalt

Legend This Section 63+50 - 67+50

Description	Quantity/Total
Paving Area	11,650.15 SF
Planing Area	1,224.91 SY
Water Valve	3
Sewer	2
Monument	1
Catch Basin	0

* Both Green and Yellow Areas will be Overlaid with 0.17" of Asphalt

SIGNING AND STRIPING NOTES

- 1 CONSTRUCTION CENTERLINE, SEE DWGS CP01-CP22 FOR DETAILS.
- 2 INSTALL CROSSWALK PER SNOHOMISH COUNTY EDDS STD PLAN 7-160A.
- 3 INSTALL STOP LINE PER SNOHOMISH COUNTY EDDS STD PLAN 7-100.
- 4 INSTALL NEW PAINTED 4" WHITE EDGE LINE PER SNOHOMISH COUNTY EDDS 7-070.
- 5 INSTALL NEW PAINTED DOUBLE CENTERLINE PER SNOHOMISH COUNTY EDDS 7-010.
- 6 INSTALL NEW PAINTED YELLOW DOTTED EXTENSION LINE PER WSDOT STD PLAN M-20.10-02.
- 7 INSTALL STANDARD 10 FT. CROSSWALK PER SNOHOMISH COUNTY EDDS STD PLAN 7-110.
- 8 INSTALL YIELD LINE PER DETAIL ON SHEET CD01.
- 9 INSTALL NEW STOP SIGN R1-1 (30"x30").
- 10 INSTALL NEW STOP SIGN R1-1 (18"x18").
- 11 INSTALL NEW PEDESTRIAN BICYCLES AHEAD SIGN W11A-501 (36"x36") AND W16-9P (24"x12").
- 12 INSTALL NEW PEDESTRIAN BICYCLES CROSSING SIGN W11A-501 (36"x36"), W11-15P (24"x18"), AND W16-7R (24"x12").
- 13 INSTALL NEW "ROAD CROSSING AHEAD" MODIFIED W14-1002 (24"x24").
- 14 RELOCATE EXISTING SIGN TO NEW LOCATION SHOWN (PAY UNDER PERMANENT SIGNING).
- 15 INSTALL HILL SIGN W7-5 (18"x18").
- 16 INSTALL PATH NARROWS SIGN W5-4a (18"x18").
- 17 INSTALL BICYCLIST YIELD TO PEDESTRIANS SIGN R9-6 (12"x18").
- 18 INSTALL NORTH CREEK TRAIL DESTINATION SIGN D1-1 (VARIES x 6").
- 19 INSTALL NEW TRAIL X-ING PLAQUE W11-15P (18"x12").
- 20 INSTALL NEW PARKING SIGN RS-034 (24"x 24") AND M6-1 (21"x15").
- 21 INSTALL RAISED PAVEMENT MARKER WIDE LANE LINE PER WSDOT STD PLAN M-20.50-02.
- 22 INSTALL RAISED PAVEMENT MARKER DOUBLE CENTERLINE PER SNOHOMISH COUNTY EDDS 7-010.
- 23 INSTALL 90 DEGREE ADA PARKING STALL PER WSDOT STD PLAN M-17.10-02. INSTALL RESERVED PARKING R7-801 18"x12" SIGN ABOVE VAN ACCESSIBLE R7-801A 6"x12" SIGN, MOUNTED ON THE SAME POST.
- 24 REMOVE EXISTING SIGN (PAY UNDER PERMANENT SIGNING).
- 25 REINSTALL SIGN (PAY UNDER PERMANENT SIGNING).
- 26 EXISTING SIGN TO BE REMOVED BY PROPERTY OWNER (COUNTY TO CONFIRM).

GENERAL NOTES

1. ALL SIGNS SHALL BE INSTALLED TO FACE ONCOMING TRAFFIC (AS SHOWN) UNLESS NOTED OTHERWISE.
2. SEE WASHINGTON STATE SIGN FABRICATION MANUAL FOR CODE REFERENCE AND STANDARD SIGN LAYOUT DETAILS.
3. ALL SIGNS SHALL BE INSTALLED PER WSDOT STD PLAN G-22.10-02 EXCEPT THAT TRAIL SIGNAGE SHALL BE PLACED AT A MINIMUM HEIGHT OF 4 FEET ABOVE TRAIL SURFACE.
4. ALL SIGNS SHALL BE INSTALLED ON NEW WOOD POSTS.

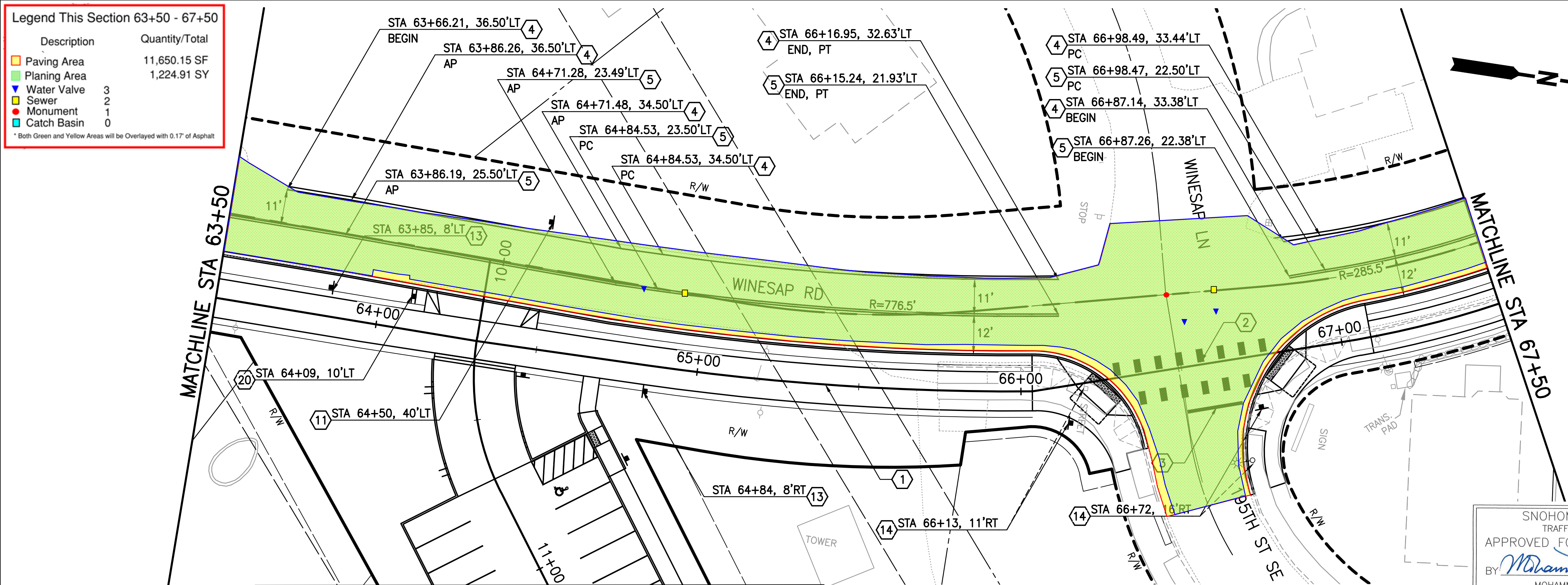
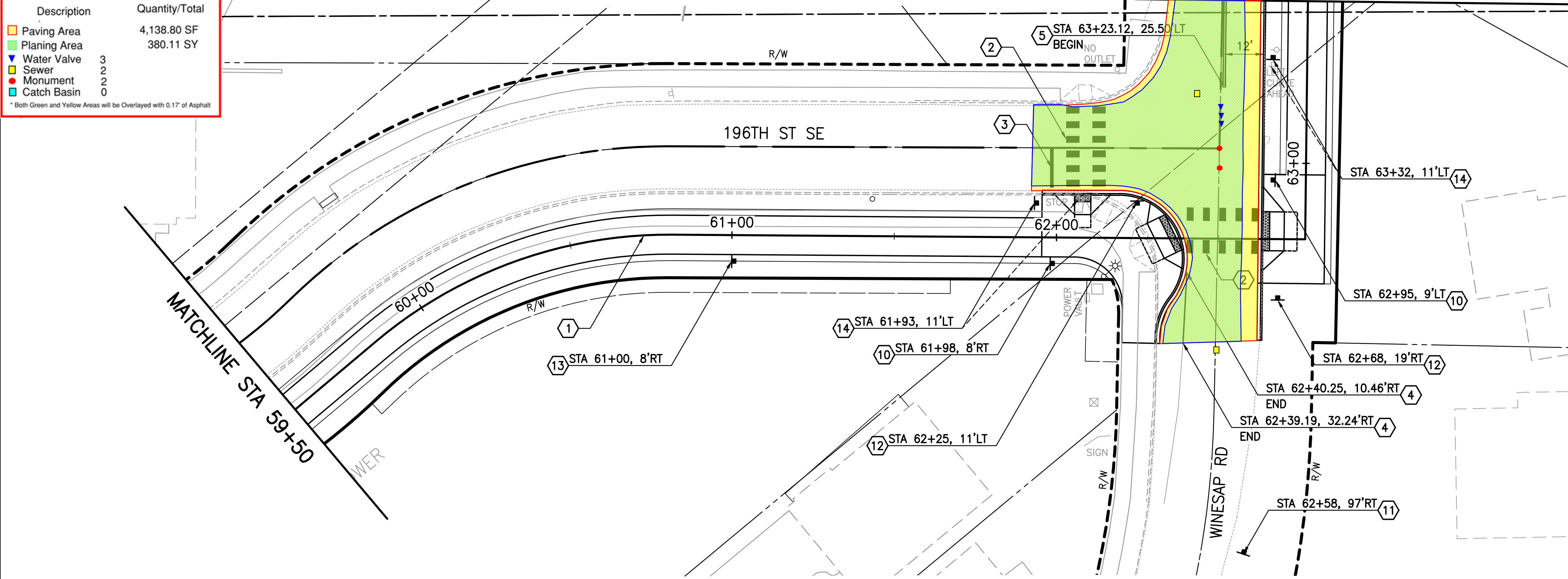

SNOHOMISH COUNTY
TRAFFIC ENGINEER
APPROVED FOR CONSTRUCTION
By *Mohammad Uddin*
MOHAMMAD UDDIN, P.E.
10/22/2020

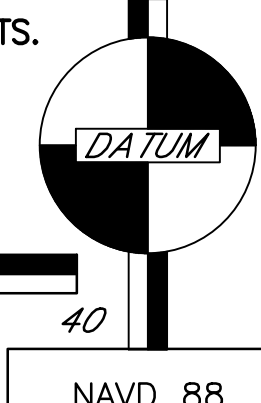

SEE SHEET CH09 FOR CONTINUATION

PLAN CHECK	BY	DATE

CHANGE ORDER #3
4/18/2022
Page 9 of 10

Last Saved By: touta.phengsavath Oct 19, 2020 - 3:05pm			
REGION NO.	STATE	FED. AID PROJ. NO.	SURVEY NO.
10	WASH.	CM-STPUL-2031(112)	SN4220
DESIGNED BY: M. HOWARD		DRAWN BY: M. HOWARD	
FIELD BOOK(S):		UPI# 08-0057-1	

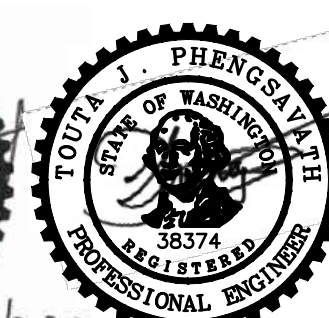

REVIEWED AND APPROVED FOR CONSTRUCTION
By *Douglas W. McCormick*
DOUGLAS W. MCCORMICK, P.E.
SNOHOMISH COUNTY ENGINEER
10/26/2020
DATE APPROVED:

SNOHOMISH COUNTY
DEPARTMENT OF
PUBLIC WORKS
FUNDING NO. RC1776

NORTH CREEK TRAIL
PHASE 1
CHAN. AND SIGNING PLAN
STA 59+50 TO STA 67+50

REFERENCE SHEET NO.
CH07
SHEET 130 OF 171 SHEETS

FILE: 43_CH01-CH08 LAYOUT: CH07 PATH: K:\Project\32300\32313\DWG_Phase 1_208th-Sprague\ PLOTTED BY: chmdskayanda DATE: Tuesday, October 20, 2020 12:10:54 PM

SECTION 18, 19, T. 27 N., R. 05 E., W.M.

Legend This Section 67+50 - 72+00

Description	Quantity/Total
Paving Area	14,571.06 SF
Planing Area	1,515.36 SY
Water Valve	5
Sewer	4
Monument	2
Catch Basin	0

* Both Green and Yellow Areas will be Overlayed with 0.17" of Asphalt

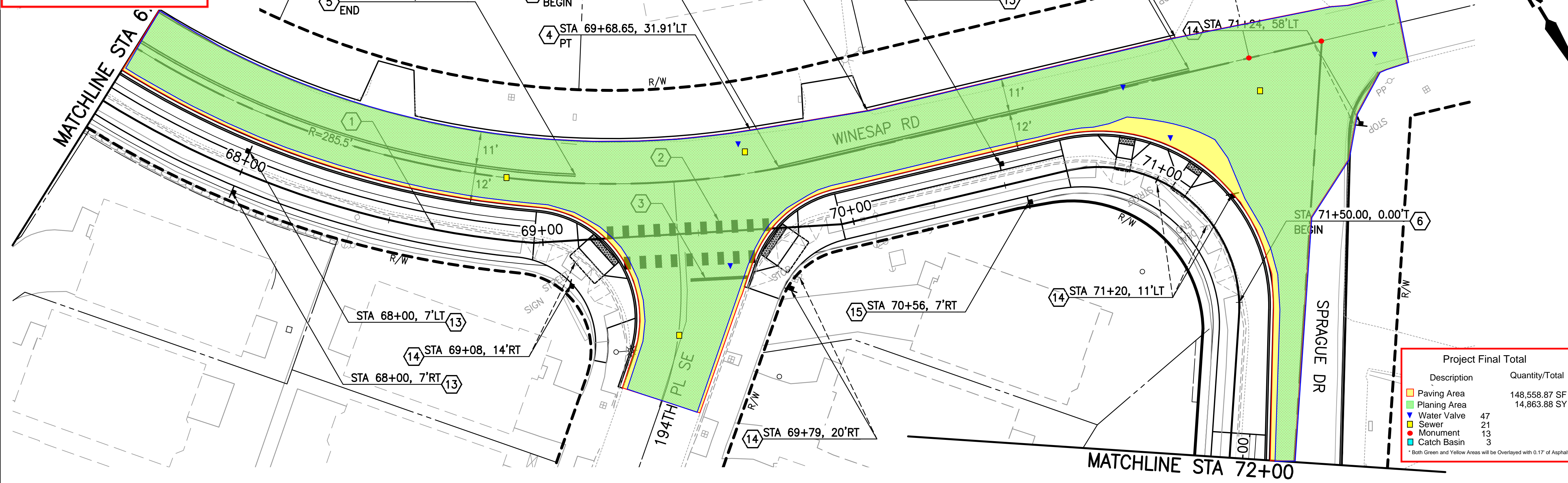

Project Final Total

Description	Quantity/Total
Paving Area	148,558.87 SF
Planing Area	14,863.88 SY
Water Valve	47
Sewer	21
Monument	13
Catch Basin	3

* Both Green and Yellow Areas will be Overlayed with 0.17" of Asphalt

Legend This Section 72+00 - 74+50

Description	Quantity/Total
Paving Area	1,592.92 SF
Planing Area	138.62 SY
Water Valve	0
Sewer	0
Monument	0
Catch Basin	0

* Both Green and Yellow Areas will be Overlayed with 0.17" of Asphalt

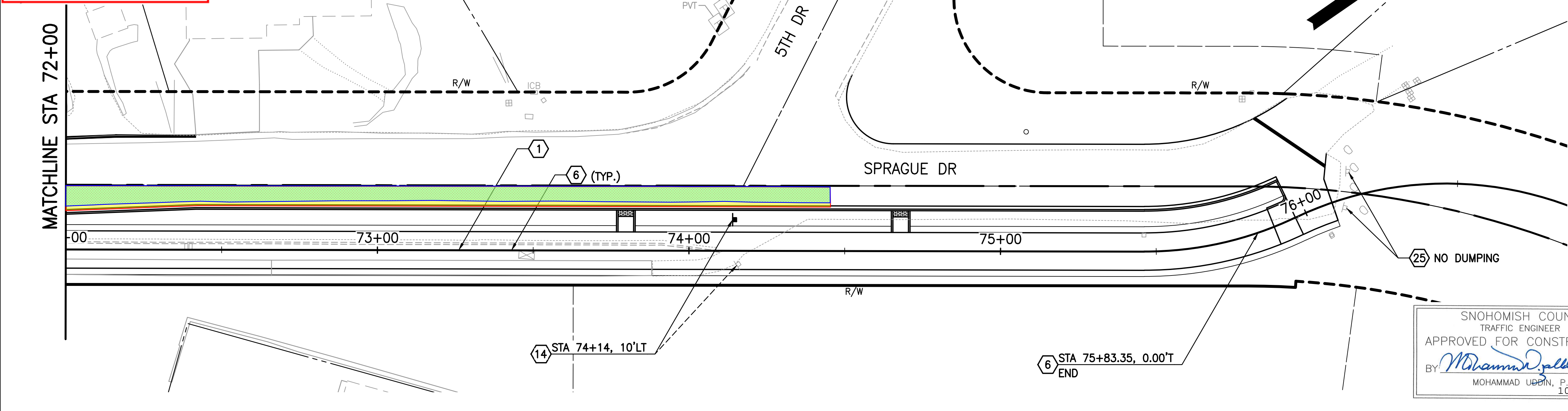

SNOHOMISH COUNTY
TRAFFIC ENGINEER
APPROVED FOR CONSTRUCTION
By *Mohammad Uppin*
MOHAMMAD UPPIN, P.E.
10/22/2020



- ### SIGNING AND STRIPING NOTES
- CONSTRUCTION CENTERLINE, SEE DWGS CP01-CP22 FOR DETAILS.
 - INSTALL CROSSWALK PER SNOHOMISH COUNTY EDDS STD PLAN 7-160A.
 - INSTALL STOP LINE PER SNOHOMISH COUNTY EDDS STD PLAN 7-100.
 - INSTALL NEW PAINTED 4" WHITE EDGE LINE PER SNOHOMISH COUNTY EDDS 7-070.
 - INSTALL NEW PAINTED DOUBLE CENTERLINE PER SNOHOMISH COUNTY EDDS 7-010.
 - INSTALL NEW PAINTED YELLOW DOTTED EXTENSION LINE PER WSDOT STD PLAN M-20.10-02.
 - INSTALL STANDARD 10 FT. CROSSWALK PER SNOHOMISH COUNTY EDDS STD PLAN 7-110.
 - INSTALL YIELD LINE PER DETAIL ON SHEET CD01.
 - INSTALL NEW STOP SIGN R1-1 (30"x30").
 - INSTALL NEW STOP SIGN R1-1 (18"x18").
 - INSTALL NEW PEDESTRIAN BICYCLES AHEAD SIGN W11A-501 (36"x36") AND W16-9P (24"x12").
 - INSTALL NEW PEDESTRIAN BICYCLES CROSSING SIGN W11A-501 (36"x36"), W11-15P (24"x18"), AND W16-7R (24"x12").
 - INSTALL NEW "ROAD CROSSING AHEAD" MODIFIED W14-1002 (24"x24").
 - RELOCATE EXISTING SIGN TO NEW LOCATION SHOWN (PAY UNDER PERMANENT SIGNING).
 - INSTALL HILL SIGN W7-5 (18"x18").
 - INSTALL PATH NARROWS SIGN W5-4a (18"x18").
 - INSTALL BICYCLIST YIELD TO PEDESTRIANS SIGN R9-6 (12"x18").
 - INSTALL NORTH CREEK TRAIL DESTINATION SIGN D1-1 (VARIES x 6").
 - INSTALL NEW TRAIL X-ING PLAQUE W11-15P (18"x12").
 - INSTALL NEW PARKING SIGN RS-034 (24"x 24") AND M6-1 (21"x15").
 - INSTALL RAISED PAVEMENT MARKER WIDE LANE LINE PER WSDOT STD PLAN M-20.50-02.
 - INSTALL RAISED PAVEMENT MARKER DOUBLE CENTERLINE PER SNOHOMISH COUNTY EDDS 7-010.
 - INSTALL 90 DEGREE ADA PARKING STALL PER WSDOT STD PLAN M-17.10-02. INSTALL RESERVED PARKING R7-801 18"x12" SIGN ABOVE VAN ACCESSIBLE R7-801A 6"x12" SIGN, MOUNTED ON THE SAME POST.
 - REMOVE EXISTING SIGN (PAY UNDER PERMANENT SIGNING).
 - REINSTALL SIGN (PAY UNDER PERMANENT SIGNING).
 - EXISTING SIGN TO BE REMOVED BY PROPERTY OWNER (COUNTY TO CONFIRM).

- ### GENERAL NOTES
- ALL SIGNS SHALL BE INSTALLED TO FACE ONCOMING TRAFFIC (AS SHOWN) UNLESS NOTED OTHERWISE.
 - SEE WASHINGTON STATE SIGN FABRICATION MANUAL FOR CODE REFERENCE AND STANDARD SIGN LAYOUT DETAILS.
 - ALL SIGNS SHALL BE INSTALLED PER WSDOT STD PLAN G-22.10-02 EXCEPT THAT TRAIL SIGNAGE SHALL BE PLACED AT A MINIMUM HEIGHT OF 4 FEET ABOVE TRAIL SURFACE.
 - ALL SIGNS SHALL BE INSTALLED ON NEW WOOD POSTS.

FILE: 43_CH01-CH08 LAYOUT: CH08 PATH: K:\Project\32300\32313\DWG_Phase 1_208th-Sprague.dwg PLOTTED BY: chmdskoyanda DATE: Tuesday, October 20, 2020 12:11:02 PM

PLAN CHECK	BY	DATE	NO.	REVISION	BY

CHANGE ORDER #3
4/18/2022
Page 10 of 10

Last Saved By: touta.phengsavath Oct 19, 2020 - 3:05pm

REGION NO.	STATE	FED. AID PROJ. NO.	SURVEY NO.
10	WASH.	CM-STPUL-2031(112)	SN4220

DESIGNED BY: M. HOWARD
DRAWN BY: M. HOWARD
FIELD BOOK(S):
UPI# 08-0057-1

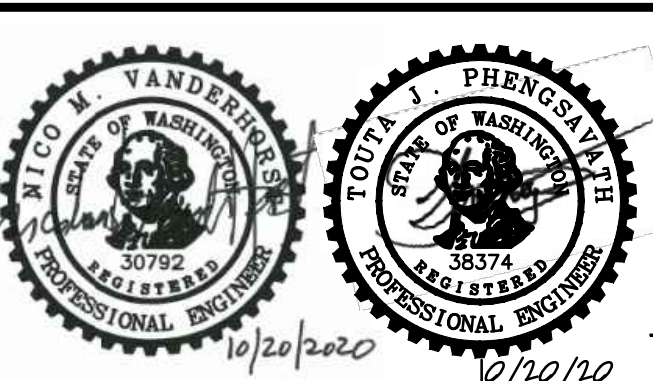

REVIEWED AND APPROVED FOR CONSTRUCTION
By *Douglas W. McCormick*
DOUGLAS W. MCCORMICK, P.E.
SNOHOMISH COUNTY ENGINEER
10/20/2020
DATE APPROVED:

SNOHOMISH COUNTY
DEPARTMENT OF
PUBLIC WORKS
FUNDING NO. RC1776

NORTH CREEK TRAIL
PHASE 1
CHAN. AND SIGNING PLAN
STA 67+50 TO STA 76+50

REFERENCE SHEET NO. CH08
SHEET 131 OF 171 SHEETS