

ARLINGTON FLEET MEZZANINE FLOOR PLAN 2025

SCALE: 1/8"=1'-0"

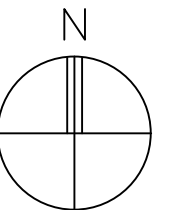

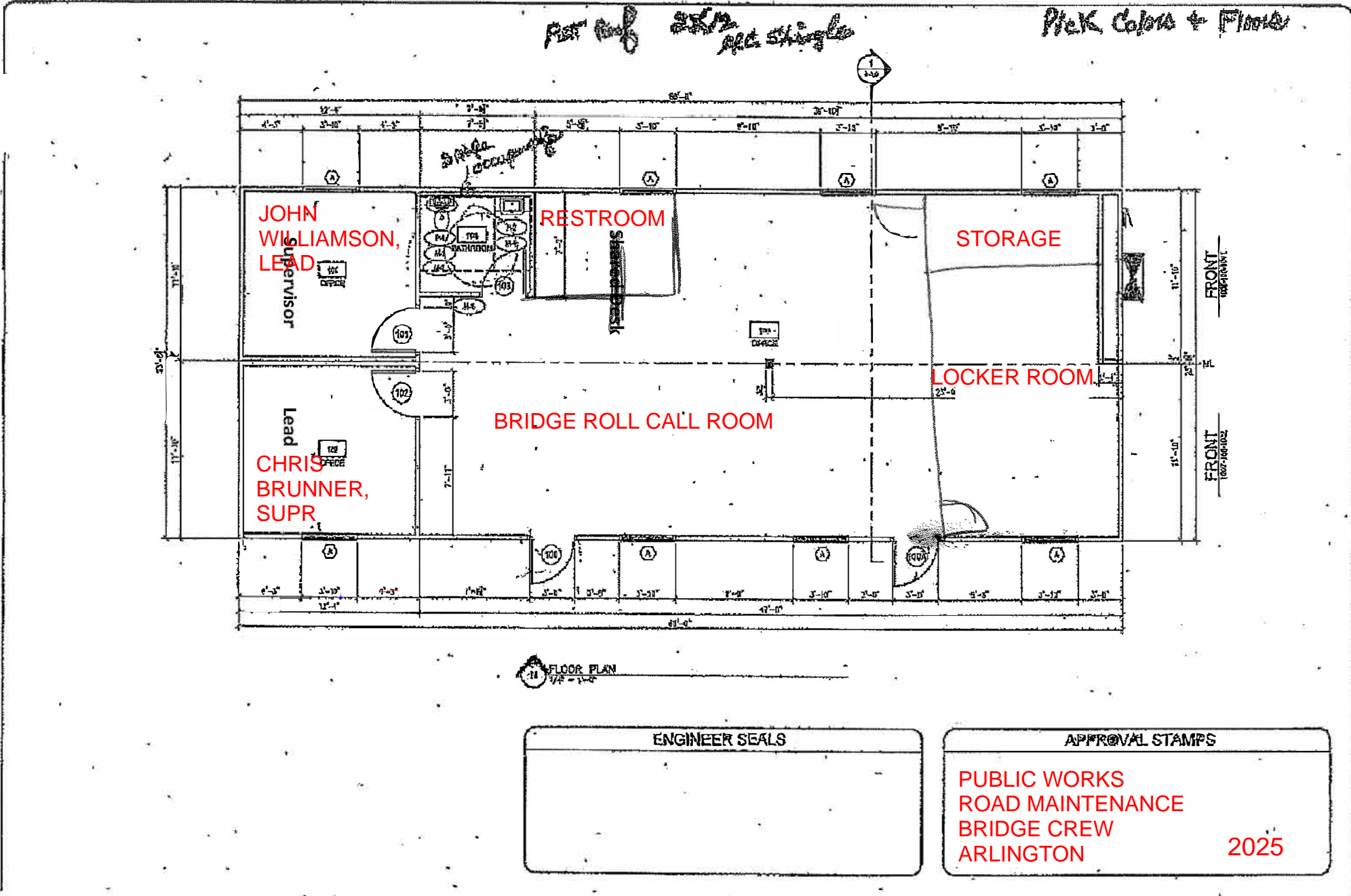

CHRIS BRUNNER, SUPR
 JOHN WILLIAMSON, LEAD

OUTBACK TRAILER:
James Turner, Operations Mgr
Ted Parker, Sr Enviro Coord
Mtg Rm

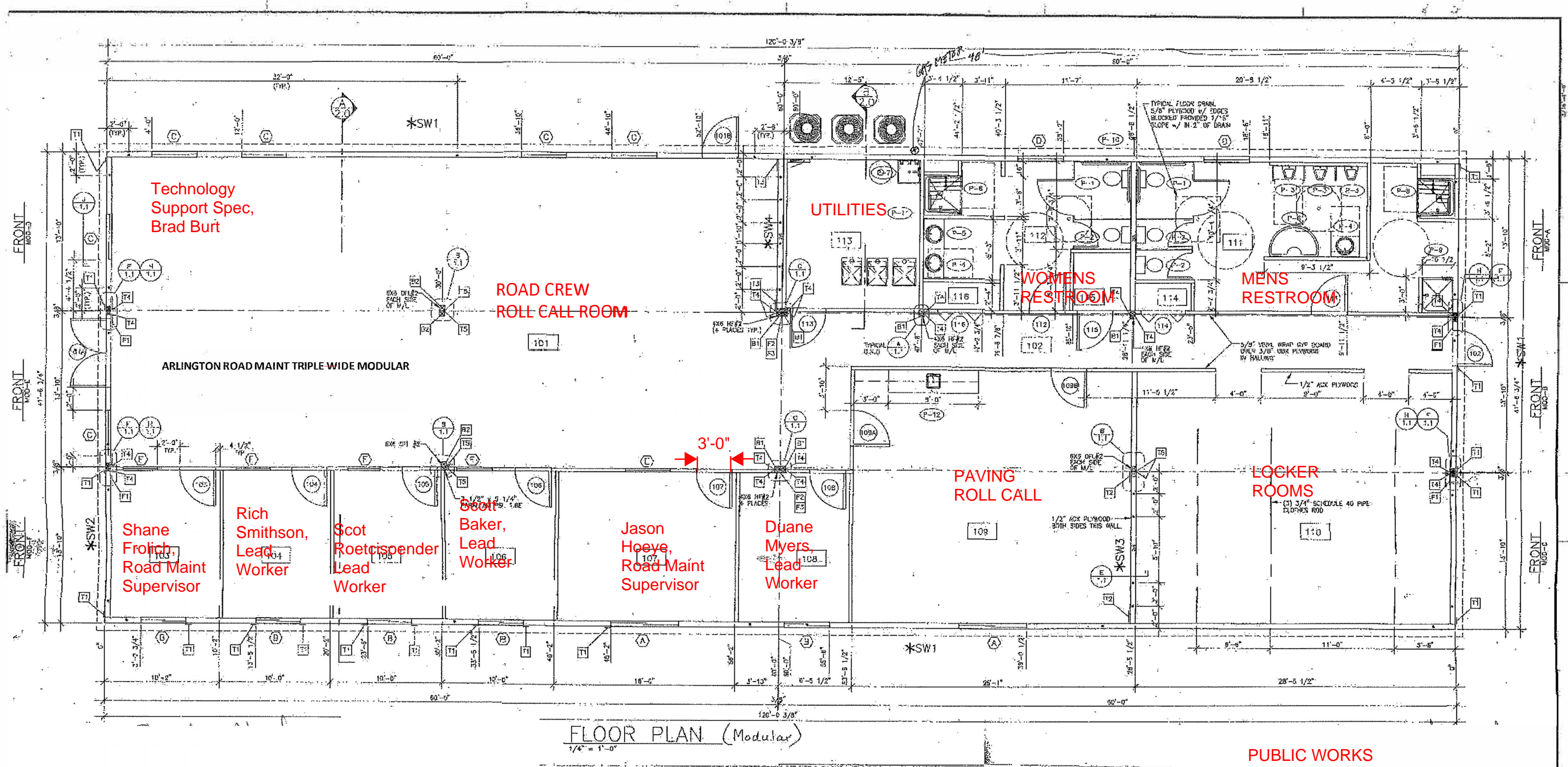

PUBLIC WORKS
ROAD MAINTENANCE
TRIPLEWIDE
ARLINGTON
2025

	A	C
1	SWM Staff as of 11/5/24	
2		
5	Position	Work Station/office
6	Grants Analyst	
7	Project Specialist IV	
8	Fiscal Resource Analyst	
9	Funding Coordinator	
10	Technology Support Specialist	3
11	Business Tech Analyst	
12	Utility Billing Assistant	
13	Accounting Technician II	51
14	Accounting Technician II	4
15	Planner-PWK	
16	Planner Senior-PWK	68
17	Planner-PWK	
18	Planner Senior-PWK	
19	Planner Senior II	
20	Planner Senior II	
21	Project Specialist IV	
22	Planner-PWK	
23	Project Specialist IV	
24	Watershed Steward	44
25	Planner Senior II	
26	Planner, Sr	
27	Planner Senior-PWK	
28	Planner Senior-PWK	
29	Planner Senior-PWK	
30	Planner Senior II-PWK	
31	Engineering Technician V-Drainage	
32	Engineering Technician Senior Lead	
33	Planner-PWK	38
34	Engineering Technician V-Drainage	
35	Engineering Technician V-Drainage	
36	Engineering Technician Senior	
37	Engineering Technician V-Drainage	
38	Engineering Technician IV-Drainage	
39	Engineering Technician V-Drainage	
40	Engineering Technician V-Drainage	
41	Planner-PWK	
42	Engineering Technician IV-Drainage	
43	Project Specialist IV	
44	Public Works Supervisor III	
45	Public Works Supervisor III	
46	Public Works Supervisor III	
47	Engineering Manager (113P)	Manager office
48	Administrative Support Supervisor	31

	A	C
49	Surface Water Planning Manager	Manager office
50	Habitat Specialist Senior	
51	Project Specialist IV	
52	Water Quality Specialist III	
53	Biologist	
54	Water Quality Specialist III	50
55	Environ. Prog. Compliance Specialist	
56	Project Specialist IV	
57	Water Quality Analyst	
58	Water Quality Analyst	
59	Water Quality Specialist II	56
60	Habitat Specialist Senior	
61	Water Quality Analyst	
62	Engineering Technician IV	
63	Water Quality Specialist II	
64	Engineering Technician IV-Drainage	47
65	Planner-PWK	
66	Public Works Supervisor IV	
67	Public Works Supervisor III	
68	Public Works Supervisor III	
69	Public Works Supervisor III	
70	Principal GIS Analyst-Water Resources	
71	GIS Analyst -Water Resources	
72	Habitat Specialist Senior	
73	Engineer III	
74	GIS Technician	
75	Office Assistant I - GIS	
76	GIS Analyst Senior-Water Resources	
77	Watershed Steward Principal	
78	GIS Analyst Senior-Water Resources	
79	Noxious Weed Program Assistant	
80	Engineering Technician V-Drainage	
81	Engineer II	
82	Project Specialist IV	35
83	Engineer III	
84	GIS Analyst Senior-Water Resources	
85	Engineer III	
86	Noxious Weed Program Coordinator	
87	Engineer II	
88	Engineer II	
89	Watershed Steward	
90	Engineer IV	36
91	Project Specialist IV	34
92	Engineer IV	41
93	Engineering Technician V-Design	
94	Engineer III	

	A	C
95	Engineer I-Design	
96	Engineer III	
97	Engineering Technician V-Drainage	
98	Engineer II	
99	Engineer III	
100	Engineer I	
101	Engineer II	
102	Engineering Technician IV-Drainage	
103	Engineer IV	
104	Engineering Technician Senior	
105	Engineer III	
106	Secretary	5
107	Office Assistant II	7
108	Engineering Tech V Const.	
109	Real Property Coord SR	59
110	Construction Rep SR	
111	Engineering Tech V Const.	
112	Real Property Specialist II	61
113	Construction Rep SR	
114	Contract Administrator	63
115	Surface Water Utility Director	Manager office
116		
117		
118	Administrative Coordinator	
119	Administrative Coordinator	14
120	Administrative Specialist	
121	Administrative Coordinator	
122	Accountant I	
123	Energy Conservation Repair Analyst	21
124	Energy & Weatherization Supr	
125	Administrative Coordinator	23
126		23
127	Energy & Environment Sustainability Manager	B
128		
129	DCNR	F
130	DCNR/Parks	F
131	DCNR/AG	A

	A	D	E
1	Dept	Title	Remote or Assigned
2	PDS-ADMIN	OPERATIONAL IMPROVEMENT PROGRAM MANAGER	Assigned Office
3	PDS-ADMIN	DIVISION MANAGER	Assigned Office
4	PDS-ADMIN	ADMINISTRATIVE ASSISTANT-PDS	Assigned Cubicle
5	PDS-ADMIN	PLANNING AND DEVELOPMENT SERVICES DIRECTOR	Assigned Office
6	PDS-ADMIN	ACCOUNTANT II	Remote/Assigned Cubicle
7	PDS-PERMIT	ACCOUNTING SPECIALIST	Assigned Cubicle
8	PDS-ADMIN	ADMINISTRATIVE ASSISTANT-PDS DIVISION MANAGER	Assigned Cubicle
9	PDS-ADMIN	FISCAL RESOURCES ANALYST	Remote/Assigned Cubicle
10	PDS-FIRE-INVEST	FIRE INVESTIGATOR	Assigned Desk in FMO
11	PDS-FIRE-INVEST	FIRE INVESTIGATOR	Assigned Desk in FMO
12	PDS-FIRE-INVEST	FIRE INVESTIGATOR	Assigned Desk in FMO
13	PDS-LG-RG-PLNG	GIS ANALYST, SENIOR	Remote/Shared Cubicle
14	PDS-LG-RG-PLNG	PLANNER PRINCIPAL-PDS	Remote/Shared Cubicle
15	PDS-LG-RG-PLNG	COMMUNICATION SPECIALIST II	Remote/Shared Cubicle
16	PDS-LG-RG-PLNG	ADMINISTRATIVE ASSISTANT-PDS DIVISION MANAGER	Remote/Assigned Cubicle
17	PDS-LG-RG-PLNG	PLANNER SENIOR	Remote/Shared Cubicle
18	PDS-LG-RG-PLNG	GIS ANALYST, PRINCIPAL	Remote/Assigned Cubicle
19	PDS-LG-RG-PLNG	PLANNER SENIOR	Remote/Shared Cubicle
20	PDS-LG-RG-PLNG	PLANNER SENIOR	Remote/Shared Cubicle
21	PDS-LG-RG-PLNG	PLANNER-PDS	Remote/Shared Cubicle
22	PDS-LG-RG-PLNG	PLANNER PRINCIPAL-PDS	Remote/Shared Cubicle
23	PDS-LG-RG-PLNG	DEMOGRAPHER PRINCIPAL	Remote/Shared Cubicle
24	PDS-LG-RG-PLNG	PLANNER-PDS	Remote/Shared Cubicle
25	PDS-LG-RG-PLNG	PLANNER SENIOR	Remote/Shared Cubicle
26	PDS-LG-RG-PLNG	PLANNER SENIOR	Remote/Shared Cubicle
27	PDS-LG-RG-PLNG	PLANNER-PDS	Remote/Shared Cubicle
28	PDS-LG-RG-PLNG	DIVISION MANAGER	Remote/Assigned Office
29	PDS-LG-RG-PLNG	PLANNER-PDS	Remote/Shared Cubicle
30	PDS-LG-RG-PLNG	PLANNER SENIOR	Remote/Shared Cubicle
31	PDS-NDCE	CODE ENFORCEMENT OFFICER	Remote (Field Staff)
32	PDS-NDCE	CODE ENFORCEMENT OFFICER	Remote (Field Staff)
33	PDS-NDCE	CODE ENFORCEMENT OFFICER	Remote (Field Staff)
34	PDS-NDCE	CODE ENFORCEMENT OFFICER SENIOR	Remote (Field Staff)
35	PDS-NDCE	PLANNING AND DEVELOPMENT SERVICES SUPERVISOR	Remote/Assigned Cubicle
36	PDS-NDCE	CODE ENFORCEMENT OFFICER	Remote (Field Staff)
37	PDS-NDCE	CODE ENFORCEMENT COORDINATOR	Remote
38	PDS-SCT	SNOHOMISH COUNTY TOMORROW (SCT) MANAGER	Remote/Assigned Cubicle
39	PDS-PAT	BUSINESS PROCESS ANALYST	Remote/Shared Cubicle
40	PDS-PAT	RECORDS SPECIALIST, SENIOR-PDS	Remote/Assigned Cubicle
41	PDS-PAT	GIS ANALYST, SENIOR	Remote/Shared Cubicle
42	PDS-PAT	GIS TECHNICIAN	Remote/Assigned Cubicle
43	PDS-PAT	ADMINISTRATIVE SPECIALIST	Assigned Cubicle
44	PDS-PAT	BUSINESS APPLICATION PROGRAMMER ANALYST	Remote/Shared Cubicle
45	PDS-PAT	BUSINESS PROCESS ANALYST	Remote/Shared Cubicle
46	PDS-PAT	SYSTEMS ADMINISTRATOR-PDS	Remote/Shared Cubicle

	A	D	E
47	PDS-PAT	TECHNOLOGY SUPPORT SPECIALIST	Assigned Cubicle
48	PDS-PERMIT	PLANNER SENIOR ENVIRONMENT	Remote/Shared Cubicle
49	PDS-PERMIT	PLANNER PRINCIPAL-PDS	Remote/Shared Cubicle
50	PDS-PERMIT	PLANNER SENIOR	Remote/Shared Cubicle
51	PDS-PERMIT	PLANNER-PDS	Remote/Shared Cubicle
52	PDS-PERMIT	PLANNER SENIOR ENVIRONMENT	Remote/Shared Cubicle
53	PDS-PERMIT	PERMIT TECHNICIAN, SENIOR	Remote/Shared Cubicle
54	PDS-PERMIT	ENGINEER III	Remote/Assigned Cubicle
55	PDS-PERMIT	SITE INSPECTOR, SENIOR	Remote/Assigned Cubicle
56	PDS-PERMIT	PLANNING AND DEVELOPMENT SERVICES SUPERVISOR	Remote/Assigned Cubicle
57	PDS-PERMIT	PLANS EXAMINER COMMERCIAL	Remote/Shared Cubicle
58	PDS-PERMIT	ZONING SPECIALIST	Remote/Shared Cubicle
59	PDS-PERMIT	ENGINEER II - PDS	Remote/Shared Cubicle
60	PDS-PERMIT	PERMIT TECHNICIAN, LEAD	Remote/Assigned Cubicle
61	PDS-PERMIT	PLANNING AND DEVELOPMENT SERVICES SUPERVISOR	Remote/Assigned Office
62	PDS-PERMIT	ENGINEER II - PDS	Remote/Shared Cubicle
63	PDS-PERMIT	PERMIT TECHNICIAN, LEAD SR.	Remote/Shared Cubicle
64	PDS-PERMIT	ZONING SPECIALIST	Remote/Shared Cubicle
65	PDS-PERMIT	ENGINEER III	Remote/Assigned Cubicle
66	PDS-PERMIT	RECORDS SPECIALIST-PDS	Assigned Cubicle
67	PDS-PERMIT	PLANNING AND DEVELOPMENT SERVICES SUPERVISOR	Remote/Assigned Cubicle
68	PDS-PERMIT	PERMIT TECHNICIAN, SENIOR	Remote/Shared Cubicle
69	PDS-PERMIT	PLANNER SENIOR ENVIRONMENT	Remote/Shared Cubicle
70	PDS-PERMIT	PLANNER SENIOR ENVIRONMENT	Remote/Shared Cubicle
71	PDS-PERMIT	PLANS EXAMINER SENIOR	Remote/Shared Cubicle
72	PDS-PERMIT	ZONING SPECIALIST	Remote/Shared Cubicle
73	PDS-PERMIT	PERMIT TECHNICIAN, SENIOR	Remote/Assigned Cubicle
74	PDS-PERMIT	LAND DEVELOPMENT & ROW COORDINATOR	Assigned Cubicle
75	PDS-PERMIT	SURVEY PROJECT LEAD	Remote/Assigned Cubicle
76	PDS-PERMIT	SITE INSPECTOR	Remote (Field Staff)
77	PDS-PERMIT	PERMIT TECHNICIAN	Assigned Cubicle
78	PDS-PERMIT	PERMIT TECHNICIAN	Remote/Assigned Cubicle
79	PDS-PERMIT	PERMIT TECHNICIAN, SENIOR	Remote/Shared Cubicle
80	PDS-PERMIT	RECORDS SPECIALIST-PDS	Assigned Cubicle
81	PDS-PERMIT	PERMIT TECHNICIAN, SENIOR	Remote/Shared Cubicle
82	PDS-PERMIT	PLANNER SENIOR	Remote/Shared Cubicle
83	PDS-PERMIT	PLANNER SENIOR	Remote/Shared Cubicle
84	PDS-PERMIT	DIVISION MANAGER	Assigned Office
85	PDS-PERMIT	LAND DEVELOPMENT SPECIALIST	Remote/Shared Cubicle
86	PDS-PERMIT	PLANNER PRINCIPAL-PDS	Remote/Shared Cubicle
87	PDS-PERMIT	PLANNER SENIOR	Remote/Shared Cubicle
88	PDS-PERMIT	DIVISION MANAGER	Assigned Office
89	PDS-PERMIT	FRONT COUNTER LEAD	Remote/Shared Cubicle
90	PDS-PERMIT	SITE INSPECTOR, SENIOR	Remote (Field Staff)
91	PDS-PERMIT	ZONING SPECIALIST	Remote/Shared Cubicle
92	PDS-PERMIT	RECORDS SPECIALIST-PDS	Assigned Cubicle

	A	D	E
93	PDS-PERMIT	LAND DEVELOPMENT SPECIALIST	Remote/Shared Cubicle
94	PDS-PERMIT	PERMIT TECHNICIAN	Remote/Shared Cubicle
95	PDS-PERMIT	PLANNER-PDS	Remote/Shared Cubicle
96	PDS-PERMIT	PLANNER SENIOR	Remote/Shared Cubicle
97	PDS-PERMIT	PERMIT TECHNICIAN	Remote/Shared Cubicle
98	PDS-PERMIT	PERMIT TECHNICIAN	Assigned Cubicle
99	PDS-PERMIT	PLANS EXAMINER	Remote/Shared Cubicle
100	PDS-PERMIT	PLANNING AND DEVELOPMENT SERVICES SUPERVISOR	Remote/Shared Cubicle
101	PDS-PERMIT	PDS ENGINEERING SUPERVISOR	Remote/Assigned Cubicle
102	PDS-PERMIT	PLANNER SENIOR ENVIRONMENT	Remote/Shared Cubicle
103	PDS-PERMIT	ENGINEER II - PDS	Remote/Assigned Cubicle
104	PDS-PERMIT	PERMIT TECHNICIAN, SENIOR	Remote/Shared Cubicle
105	PDS-PERMIT	LAND DEVELOPMENT & ROW COORDINATOR	Assigned Cubicle
106	PDS-PERMIT	PLANS EXAMINER COMMERCIAL	Remote
107	PDS-PERMIT	PLANS EXAMINER	Remote/Assigned Cubicle
108	PDS-PERMIT	BIOLOGIST	Remote/Assigned Cubicle
109	PDS-PERMIT	BUILDING INSPECTOR, LEAD	Remote/Assigned Cubicle
110	PDS-PERMIT	PLANS EXAMINER COMMERCIAL	Remote/Shared Cubicle
111	PDS-PERMIT	ENGINEER IV	Remote/Assigned Cubicle
112	PDS-PERMIT	ZONING SPECIALIST	Remote/Shared Cubicle
113	PDS-PERMIT	PLANNER-PDS	Remote/Shared Cubicle
114	PDS-PERMIT	ENGINEER II - PDS	Remote/Shared Cubicle
115	PDS-PERMIT	PLANNER SENIOR	Remote/Shared Cubicle
116	PDS-PERMIT	PERMIT TECHNICIAN	Remote/Shared Cubicle
117	PDS-PERMIT	ENGINEER III	Remote/Assigned Cubicle
118	PDS-PERMIT	SITE INSPECTOR	Remote (Field Staff)
119	PDS-PERMIT	SITE INSPECTOR, SENIOR	Remote (Field Staff)
120	PDS-PERMIT	ZONING SPECIALIST	Remote/Shared Cubicle
121	PDS-PERMIT	ENGINEER III	Remote/Shared Cubicle
122	PDS-PERMIT	ZONING SPECIALIST	Remote/Shared Cubicle
123	PDS-PERMIT	ENGINEER II - PDS	Remote/Shared Cubicle
124	PDS-PERMIT	PLANNER-PDS	Assigned Cubicle
125	PDS-PERMIT	PLANS EXAMINER	Remote/Shared Cubicle
126	PDS-PERMIT	BIOLOGIST	Remote/Shared Cubicle
127	PDS-PERMIT	SITE INSPECTOR	Remote (Field Staff)
128	PDS-PERMIT (BLDG IN	BUILDING INSPECTOR	Remote (Field Staff)
129	PDS-PERMIT (BLDG IN	BUILDING INSPECTOR 2 COMMERCIAL RESIDENTIAL	Remote (Field Staff)
130	PDS-PERMIT (BLDG IN	BUILDING INSPECTOR	Remote (Field Staff)
131	PDS-PERMIT (BLDG IN	BUILDING INSPECTOR	Remote (Field Staff)
132	PDS-PERMIT (BLDG IN	BUILDING INSPECTOR	Remote (Field Staff)
133	PDS-PERMIT (BLDG IN	BUILDING INSPECTOR 2 COMMERCIAL RESIDENTIAL	Remote (Field Staff)
134	PDS-PERMIT (BLDG IN	BUILDING INSPECTOR 2 COMMERCIAL RESIDENTIAL	Remote (Field Staff)
135	PDS-PERMIT (BLDG IN	BUILDING INSPECTOR 2 COMMERCIAL RESIDENTIAL	Remote (Field Staff)
136	PDS-PERMIT (BLDG IN	BUILDING INSPECTOR 2 COMMERCIAL RESIDENTIAL	Remote (Field Staff)
137	PDS-PERMIT (BLDG IN	BUILDING INSPECTOR	Remote (Field Staff)
138	PDS-PERMIT (FIRE IN	FIRE INSPECTOR SENIOR	Assigned Desk in FMO

	A	D	E
139	PDS-PERMIT (FIRE IN	FIRE MARSHAL, ASSISTANT	Assigned Desk in FMO
140	PDS-PERMIT (FIRE IN	FIRE INSPECTOR SENIOR	Remote/Assigned Cubicle
141	PDS-PERMIT (FIRE IN	FIRE INSPECTOR SENIOR	Remote/Assigned Cubicle
142	PDS-PERMIT (FIRE IN	PERMIT TECHNICIAN, SENIOR	Assigned Cubicle
143	PDS-PERMIT (FIRE IN	FIRE INSPECTOR SENIOR	Assigned Cubicle
144	PDS-PERMIT (FIRE IN	FIRE INSPECTOR SENIOR	Remote/Assigned Cubicle

**2024 Space Report
November 25, 2024**

Human Services Department

39. Laura White, Division Manager (4F02)
40. Katrina DelPlato, CM
41. Eskinder Sarka, CM
42. Hotel 3 – CM In
43. VACANT
44. Katie Brotten, CM
45. Kelly Marcelo, CM Supervisor
46. VACANT
47. VACANT
48. Galina Allen, CM Supervisor
49. Lu Yang, CM
50. VACANT
51. VACANT
52. June Oshiro, CM
53. Robyn Doelman, RN
54. Sheri Wegner, CM
55. VACANT
56. Kathy Heckendorf, CM
57. Hotel 2
58. Amanullah Zurmati, CM
59. Autumn Calkins, CM Supervisor
60. VACANT
61. Denice Ulowetz, RN
62. Kelly Dyke, CM Supervisor
63. Joy Maine, RN
64. Richard Coberly, CM
65. VACANT
66. Hotel 1
67. VACANT
68. Tonya Cole, CM
69. Isatou Conteh, CM
70. VACANT
71. Shari Sinnett-Kelly, CM Supervisor

Staff Primarily Working From Home:

- Amanda Ankrom, CM
- Joyce Austin, HSS II
- Mila Babko, CM
- Becca Boyer, CM
- Maria Boyer, HSS II
- Dawn Cahoon, CM
- Tina Callahan, CM
- Katherine Chapman, RN
- Allison Cobb, HSS II
- William Dale, HSS II

**2024 Space Report
November 25, 2024**

Human Services Department

- Sungea Dawson, CM
- Galina Derkacheva, CM
- Megan Eisenman, CM
- Joseph Garriott, CM
- Olena Glinkina, CM
- Cheryl Guenther, CM
- SeoYoung Han, CM
- Carissa Hanes, CM
- Mariana Hayes, HSS II
- Joy Horbochuk, CM
- Helena Hyun, CM
- Akanksha Kaul, CM
- Hyoyoung Kee, CM
- Lauren Kemper, CM
- Doris Kijaru, CM
- Artem Kryzhanofskyi, CM
- Becca Lang, CM
- Juliya Lapchenko, CM
- Stephanie Liu, CM
- Robert Lohry, CM
- Monica Lopez, CM
- Evere Lovell, CM
- Alexis Lowe, CM
- Jennifer Main, CM
- Lindsay Marti, CM Lead
- Margaret Martinec, CM
- Olachi Mbara, CM
- Tori Naki, CM
- Anh Nguyen, CM
- Roschelle Ogalino-Stygar, CM
- Jiyeon Oh, CM
- Stephanie Papineau, CM
- Whitney Parrella, CM
- Lasitha Perera, CM
- Phuong Pham, CM
- Jon Richardson, CM
- Duston Roark, CM
- Lana Ryakhovskiy, CM
- Measy Sin, CM
- Sulayman Sowe, HSS II
- Erin Sullivan, CM
- Chris Tifre, HSS II Lead
- Anna Uryash, HSS II

**2024 Space Report
November 25, 2024**

Human Services Department

- Rachel Vanderwielen, CM Lead
- Lady Abigail Vizmanos, CM
- Linda Vizmanos, HSS II
- Waheed Wahdat, CM
- Hannah Wiesner, CM
- Michelle Woehl, CM

Common Areas:

- Conference Room (4F03)

5th Floor Admin West Floorplan Assignments - Public Works

Green = Designated Workspace

DIVISION	JOB_CODE	POSITION_CODE
PWK-ADMIN-OPS	RECRUITCOOD	PWK8422R
PWK-ADMIN-OPS	ADMINOPSMGR-PWKS	PWK6317R
PWK-ADMIN-OPS	SPECPROJMGR	PWK6107R
PWK-ADMIN-OPS	PLNRSR-PWK	PWK1645R
PWK-ADMIN-OPS	HRSPEC	PWK8231R
PWK-ADMIN-OPS	RCRDSPEC	PWK4243R
PWK-ADMIN-OPS	SPECPROJCOORD	PWK8558R
PWK-ADMIN-OPS	RCRDSPEC-SR	PWK8512R
PWK-ADMIN-OPS	PWKSUPV3	PWK8564R
PWK-ADMIN-OPS	FUNDCMPLSPECLD	PWK8941R
PWK-ADMIN-OPS	TECHSUPPSPEC-PWK	PWK9375R
PWK-ADMIN-OPS	ADMINASST-PWDIVD	PWK8719R
PWK-ADMIN-OPS	CNTRCTSPECSR-PW	PWK8352R
PWK-ADMIN-OPS	BUSTECHANLYST	PWK4086R
PWK-ADMIN-OPS	CNTRCTSPEC-PWK	PWK8715R
PWK-ADMIN-OPS	OA2	PWK8452R
PWK-ADMIN-OPS	PWCNTRCTADMIN	PWK8765R
PWK-ADMIN-OPS	PWKSUPV3	PWK8726R
PWK-ADMIN-OPS	PWKSUPV1	PWK8578R
PWK-ADMIN-OPS	PLNRSR-PWK	PWK8577R
PWK-ADMIN-OPS	ACCTTECH3	PWK8073R
PWK-ADMIN-OPS	BUSPROCANLYST	PWK4189R
PWK-ADMIN-OPS	PWKDEPDIR	PWK8302R
PWK-ADMIN-OPS	ACCTTECH3	PWK8508R
PWK-ADMIN-OPS	CNTRCTSPEC-PWK	PWK4051R
PWK-ADMIN-OPS	DEPTECHMNGR	PWK8710R
PWK-ADMIN-OPS	ENG3SPECPROJ	PWK8467R
PWK-ADMIN-OPS	RCRDSPEC	PWK8193R
PWK-ADMIN-OPS	RECRUITCOOD	PWK8413R
PWK-ADMIN-OPS	PWKDIR	PWK8301R
PWK-ADMIN-OPS	ACCTTECH3	PWK8657R
PWK-ADMIN-OPS	HRSPEC	PWK8382R
PWK-ADMIN-OPS	ACTNT2	PWK8522R
PWK-ADMIN-OPS	SPECPROJCOORD	PWK4197R
PWK-TEST-ADMIN	ACCTTECH2	PWK8799R
PWK-TEST-ADMIN	ENGDIVDIR	PWK4200R
PWK-TEST-ADMIN	ADMINSUPPSUPV	PWK7750R
PWK-TEST-COM	COMMSPEC2	PWK8402R
PWK-TEST-COM	COMMSPEC2	PWK8344R
PWK-TEST-COM	GRPHSPEC2	PWK8594R
PWK-TEST-COM	COMMSPEC2	PWK8623R
PWK-TEST-COM	GRPHSPEC2	PWK8342R
PWK-TEST-COM	COMMSPEC1	PWK4202R
PWK-TEST-COM	COMMSUPV	PWK8234R
PWK-TEST-ENV	PWKSUPV3	PWK9438R
PWK-TEST-ENV	BIO	PWK8914R
PWK-TEST-ENV	GISANLYSTSR	PWK8383R
PWK-TEST-ENV	PLNRSR-PWK	PWK4198R
PWK-TEST-ENV	PLNRSR2	PWK8345R

5th Floor Admin West Floorplan Assignments - Public Works

Green = Designated Workspace

DIVISION	JOB_CODE	POSITION_CODE
PWK-TES-ENV	PLNRSRENVIRON	PWK4237R
PWK-TES-ENV	BIO	PWK4188R
PWK-TES-ENV	PLNRSRENVIRON	PWK8426R
PWK-TES-ENV	PLNR-PWK	PWK8355R
PWK-TES-PRG-PLNG	TRANSPPLNGTECH	PWK4187R
PWK-TES-PRG-PLNG	TRANSPSPEC	PWK8358R
PWK-TES-PRG-PLNG	ENG1	PWK8629R
PWK-TES-PRG-PLNG	TRANSPSPEC	PWK8617R
PWK-TES-PRG-PLNG	PLNRSR2	PWK9610R
PWK-TES-PRG-PLNG	TRANSPSPECASSOC	PWK4291R
PWK-TES-PRG-PLNG	PWKSUPV3	PWK4183R
PWK-TES-PRG-PLNG	FNDCOORD	PWK8557R
PWK-TES-PRG-PLNG	PLNRSR-PWK	PWK4107R
PWK-TES-PRG-PLNG	TRANSPSPEC	PWK7710R
PWK-TES-PRG-PLNG	ENGMGR	PWK8607R
PWK-TES-PRG-PLNG	FNDCOORD	PWK8387R
PWK-TES-PRG-PLNG	ENG2	PWK4201R
PWK-TES-PRG-PLNG	ENG1	PWK8533R
PWK-TES-PRG-PLNG	PWKSUPV3	PWK8513R
PWK-TES-PRG-PLNG	ENG2	PWK8565R
PWK-TES-PRG-PLNG	PLNRSR-PWK	PWK8379R
PWK-TES-TRAF-OPS	PWKSUPV2	PWK8556R
PWK-TES-TRAF-OPS	TRANSPSPEC	PWK7712R
PWK-TES-TRAF-OPS	ENG3	PWK8384R
PWK-TES-TRAF-OPS	ENG2	PWK8770R
PWK-TES-TRAF-OPS	ROWINVEST2	PWK8599R
PWK-TES-TRAF-OPS	ENGTECH3-TRAF	PWK8620R
PWK-TES-TRAF-OPS	TRAFINVEST	PWK8347R
PWK-TES-TRAF-OPS	TRAFINVEST	PWK8538R
PWK-TES-TRAF-OPS	ROWINVEST3	PWK8356R
PWK-TES-TRAF-OPS	ENG1	PWK8163R
PWK-TES-TRAF-OPS	ENG4	PWK4054R
PWK-TES-TRAF-OPS	TRAFINVEST	PWK4125R
PWK-TES-TRAF-OPS	ROWINVEST3	PWK8349R
PWK-TES-TRAF-OPS	PWKSUPV3	PWK8622R
PWK-TES-TRAF-OPS	TRAFSIGTECHELEC2	PWK2592R
PWK-TES-TRAF-OPS	ENGTECH3-TRAF	PWK8534R
PWK-TES-TRAF-OPS	ENGTECH3-TRAF	PWK8597R
PWK-TES-TRAF-OPS	BUSTECHANLYST	PWK8343R
PWK-TES-TRAF-OPS	LNDDEVANLYSTASOC	PWK8774R
PWK-TES-TRAF-OPS	ENGMGR	PWK8720R
PWK-TES-TRAF-OPS	PWKSUPV2	PWK8555R
PWK-TES-TRAF-OPS	ENGTECHSRLD	PWK8618R
PWK-TES-TRAF-OPS	ENGTECH4	PWK8408R

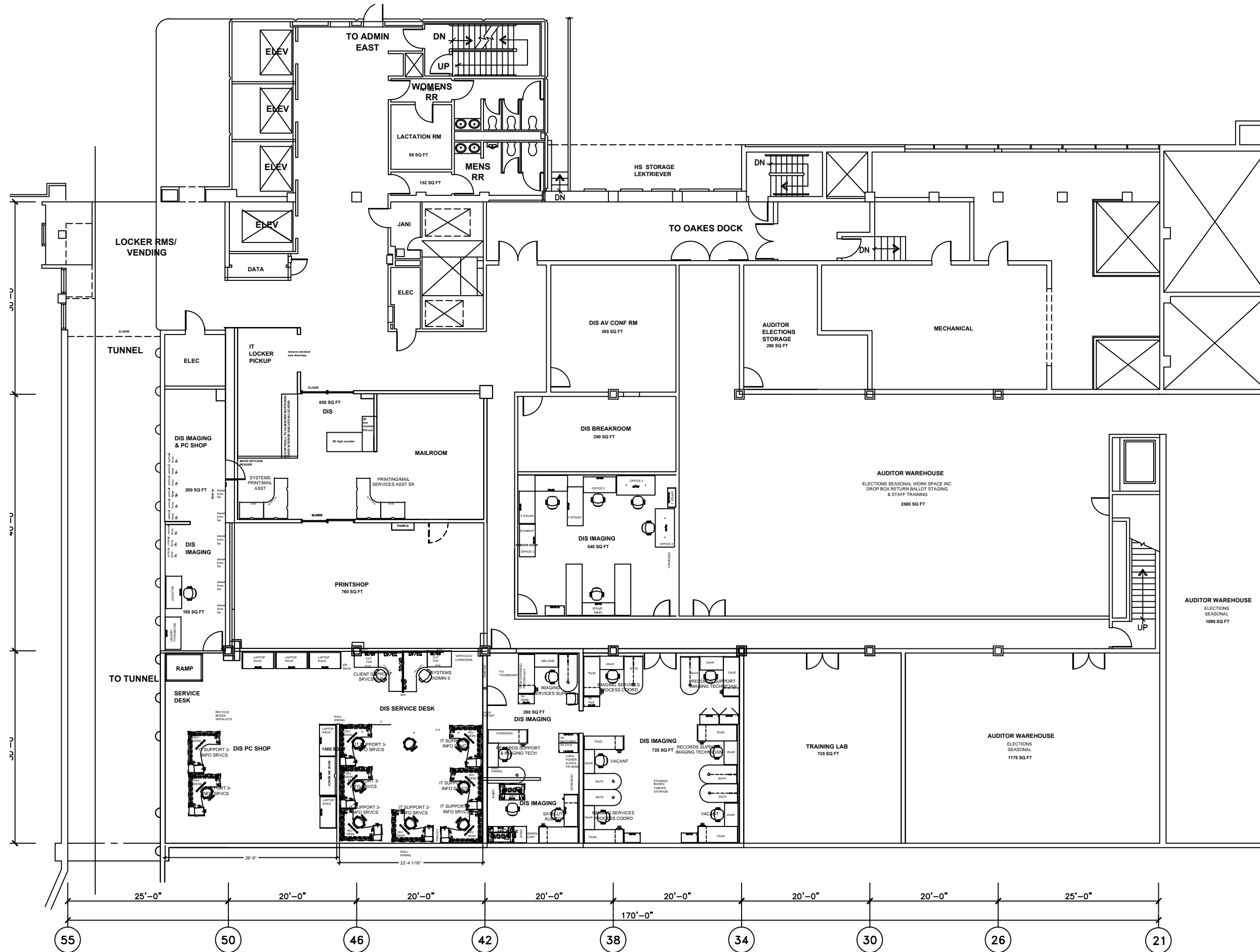

25'-0"
20'-0"
20'-0"
20'-0"
20'-0"
20'-0"
20'-0"
20'-0"
25'-0"

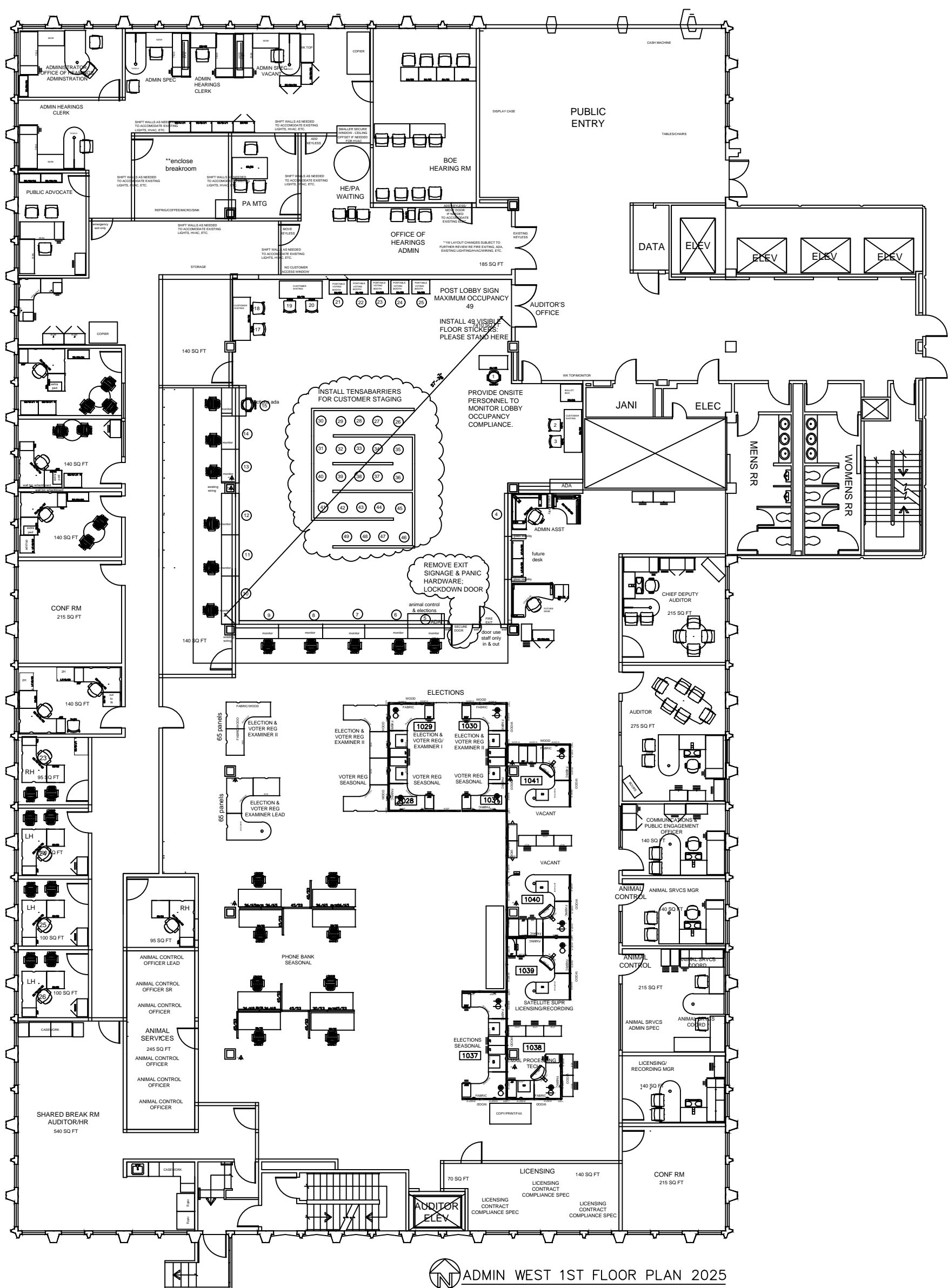

 ADMIN WEST 1ST FLOOR PLAN 2025

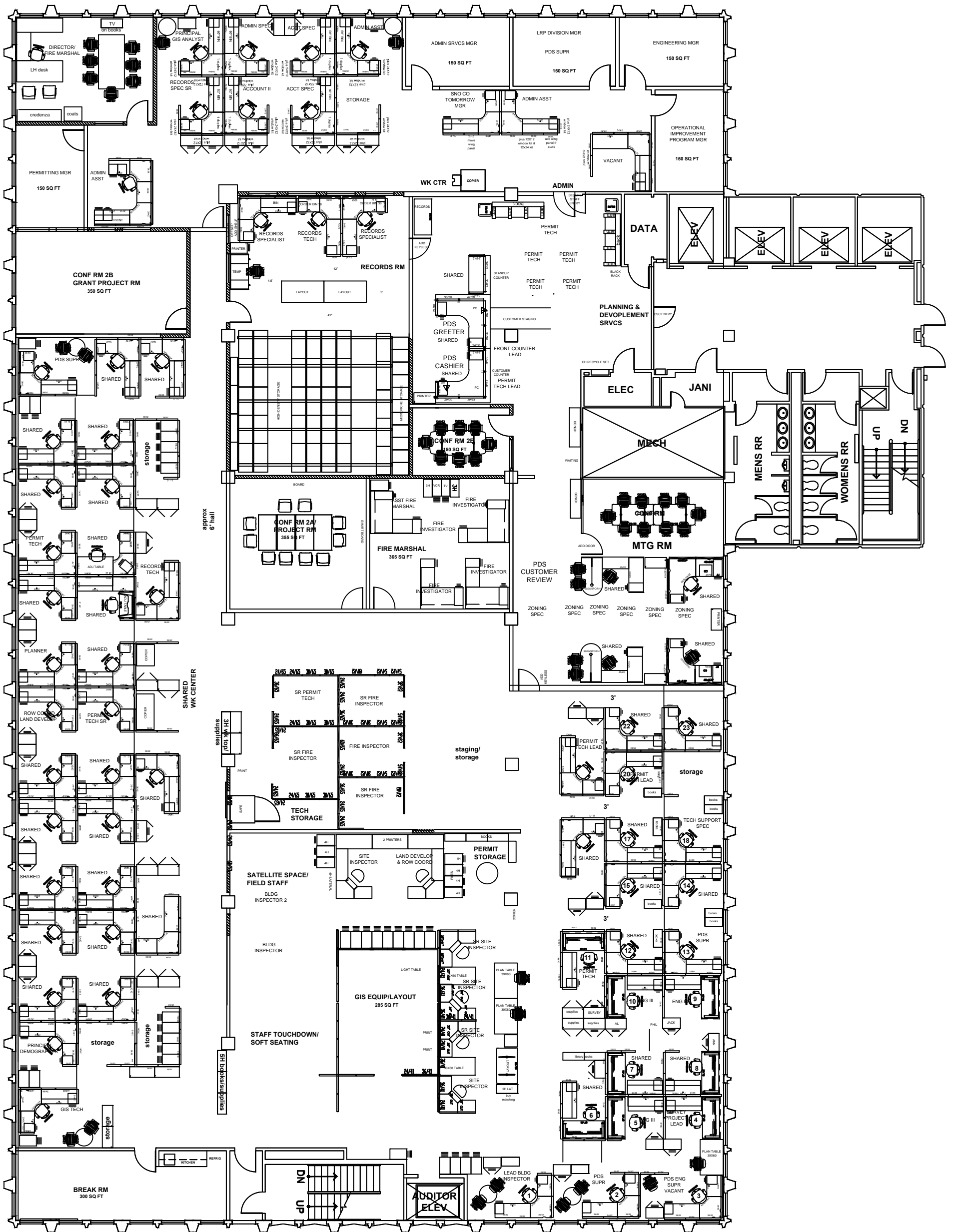

ADMIN WEST 2ND FLOOR PLAN 2025

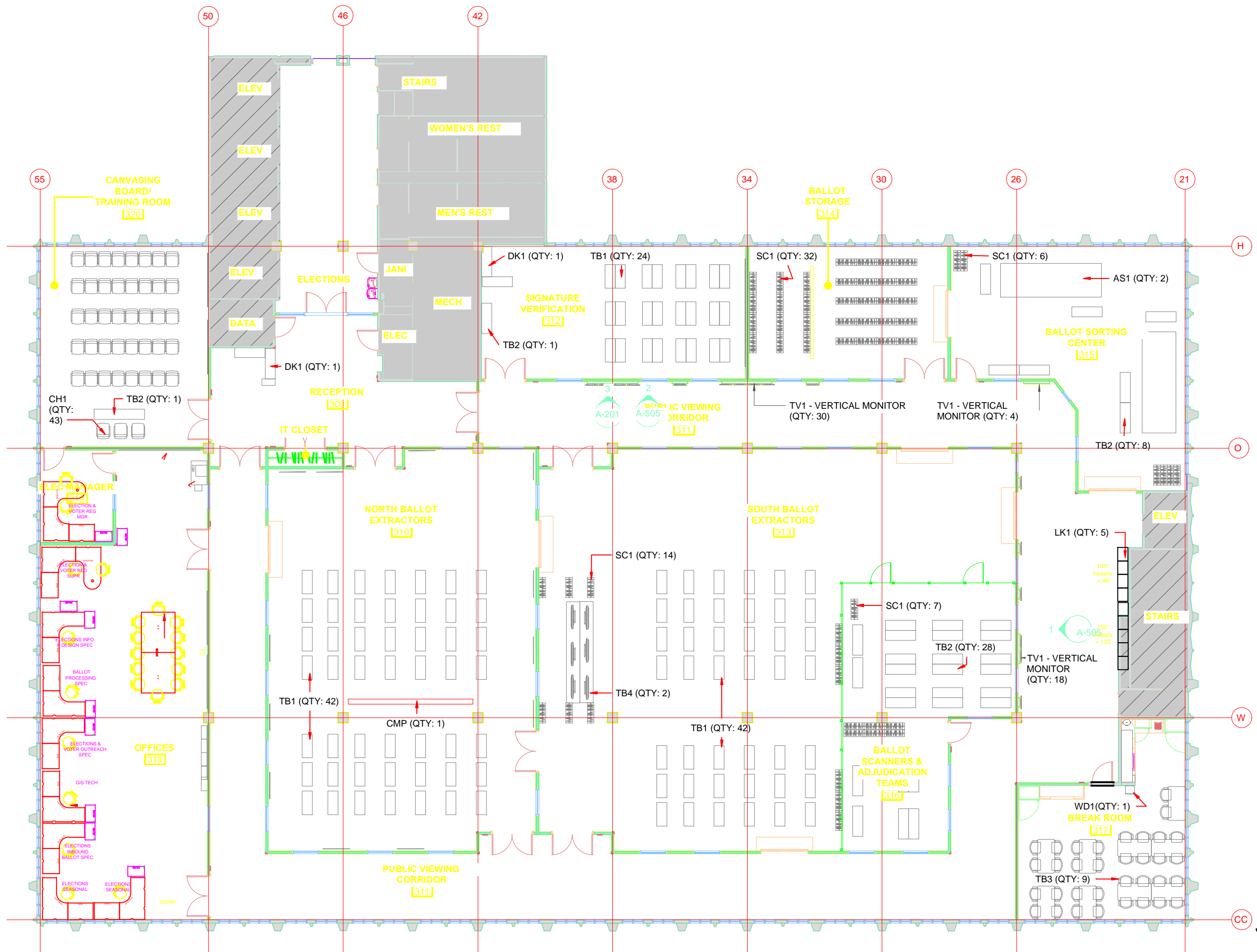

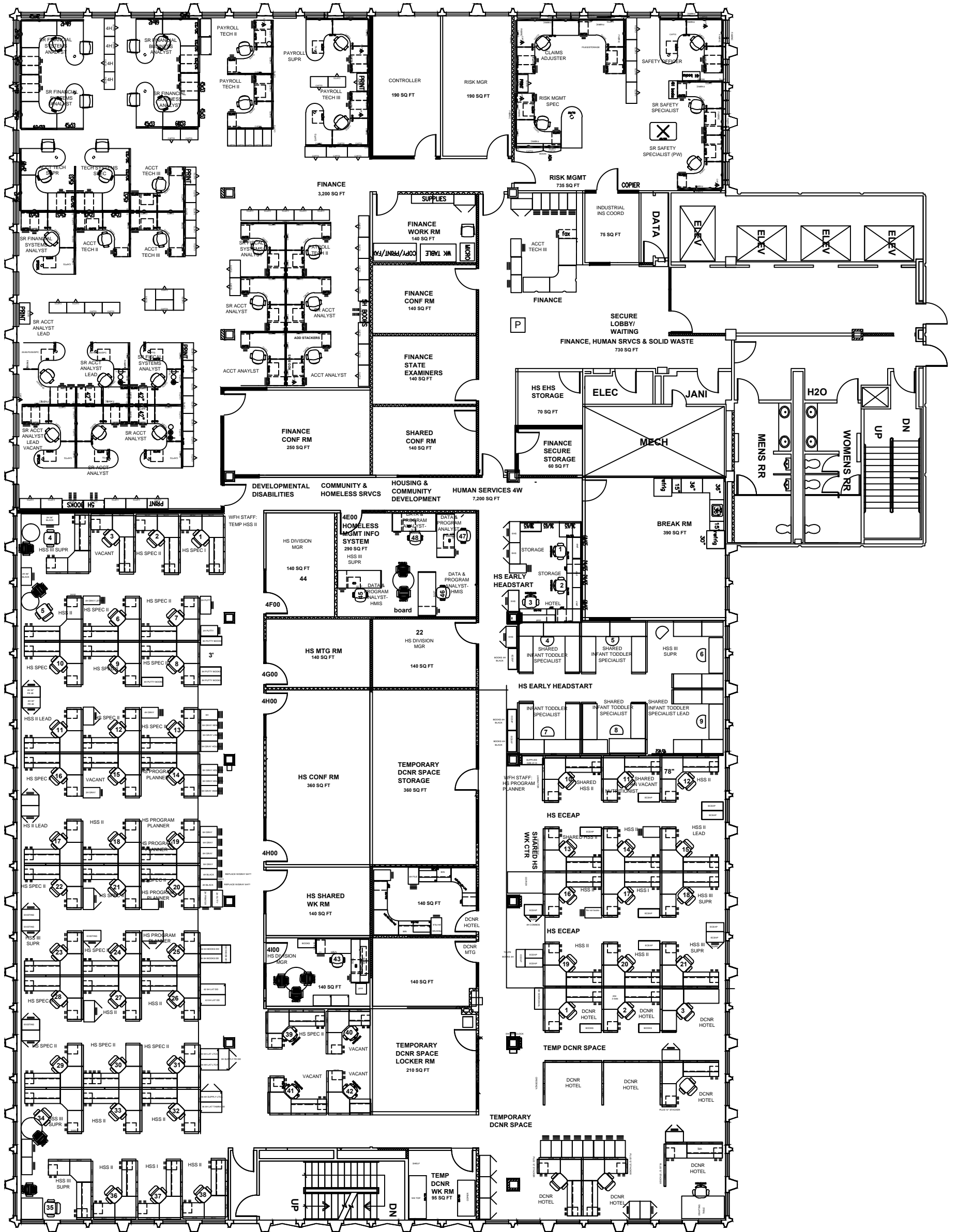

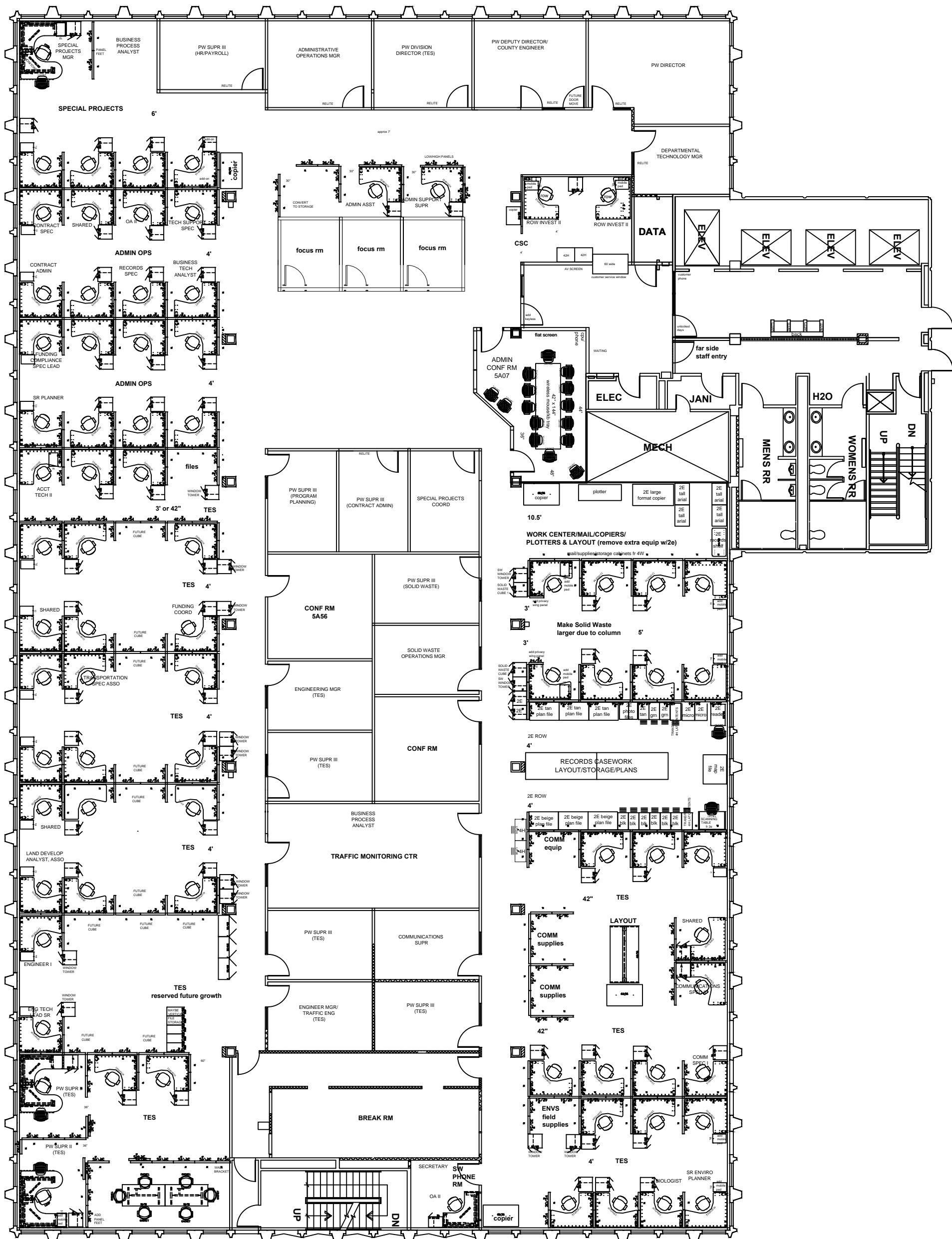

ADMIN WEST 5TH FLOOR PLAN 2025

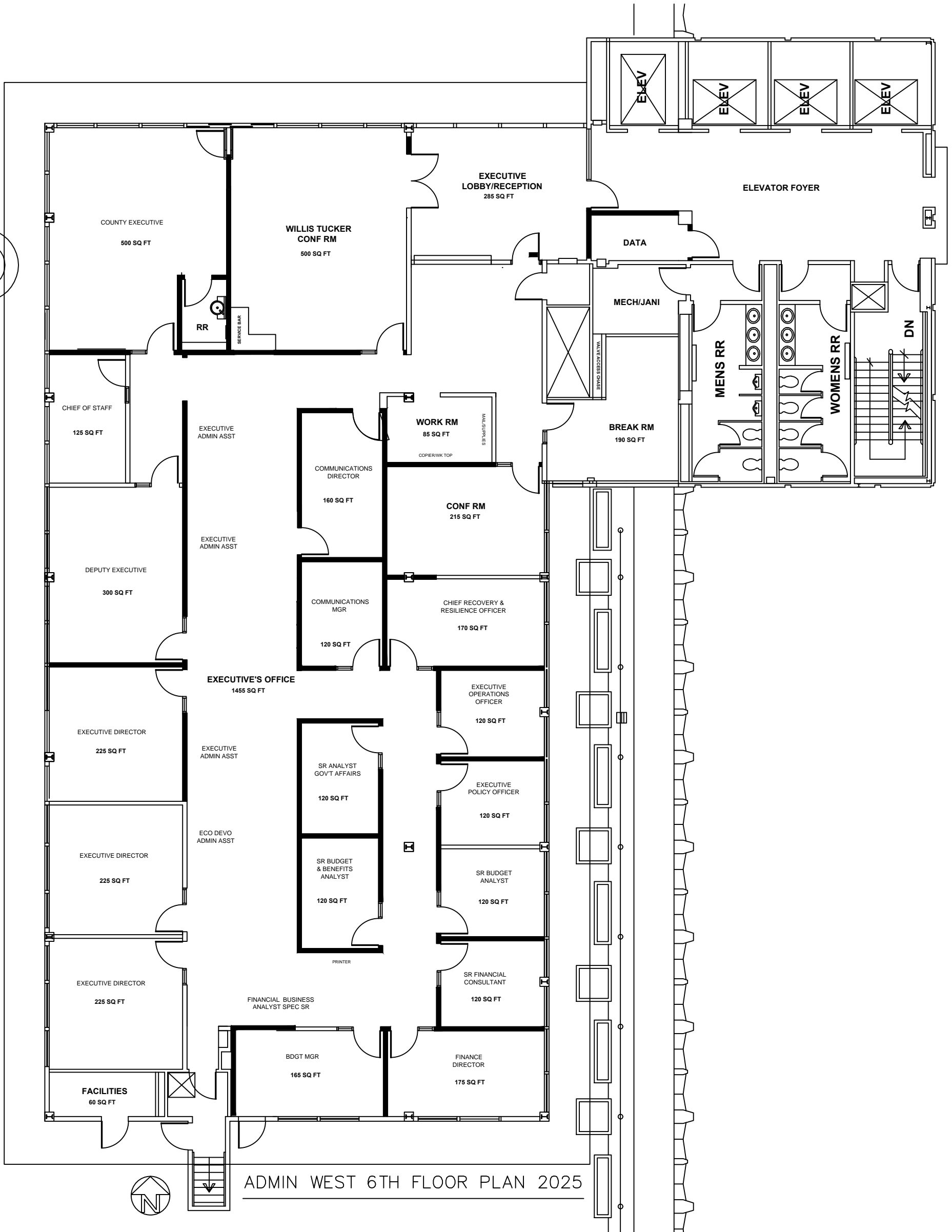

ADMIN WEST 6TH FLOOR PLAN 2025



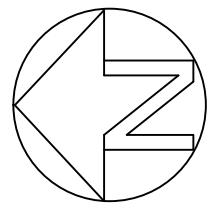
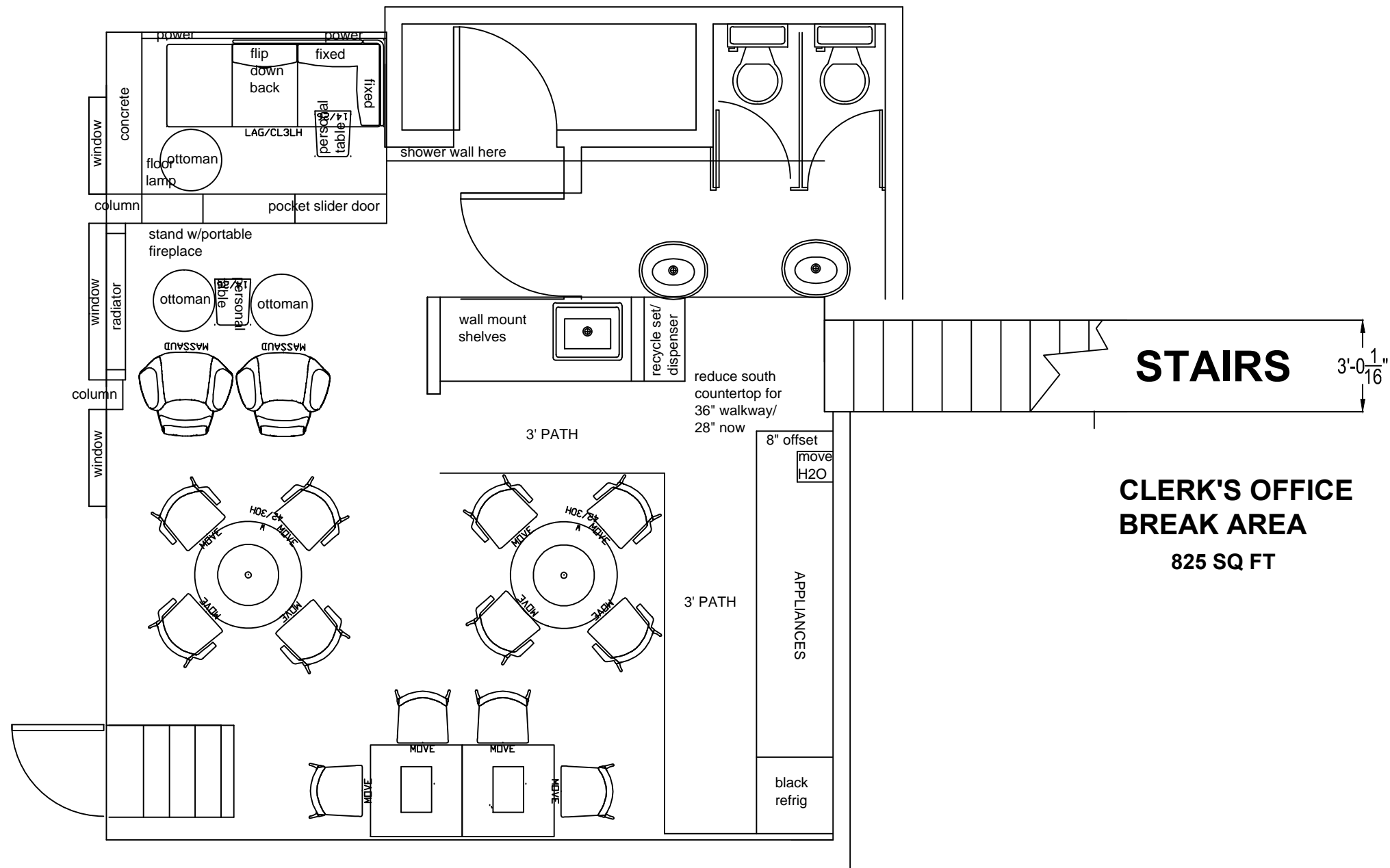

MISSION MEZZANINE FLOOR PLAN 2025

1/8" = 1'-0"

FIELD VERIFY EVERYTHING; BACKGROUND WRONG.

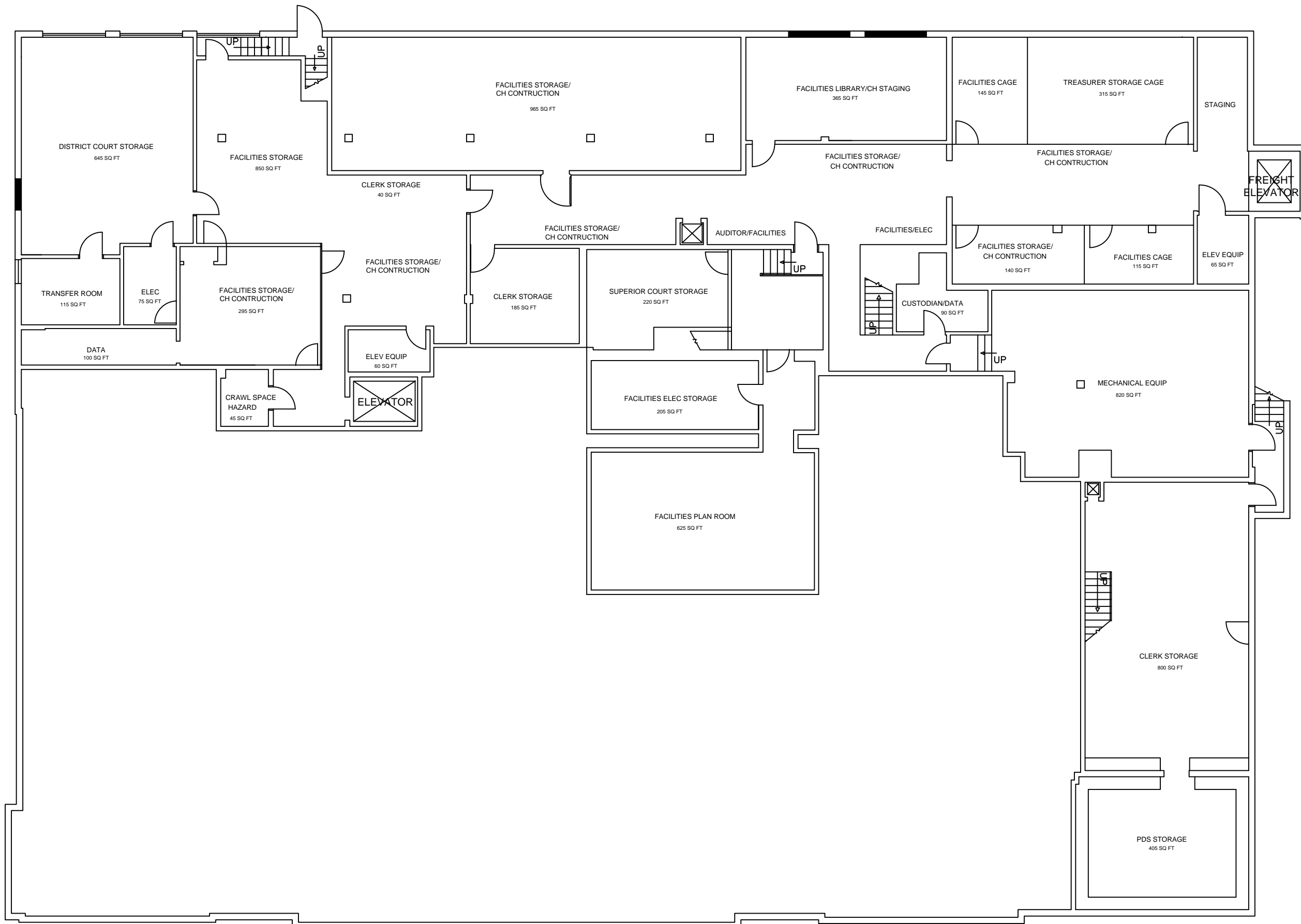

MISSION BLDG BASEMENT FLOOR PLAN 2025
 1/8"=1'-0"
 FIELD VERIFY EVERYTHING; BACKGROUND WRONG.

163'-3"

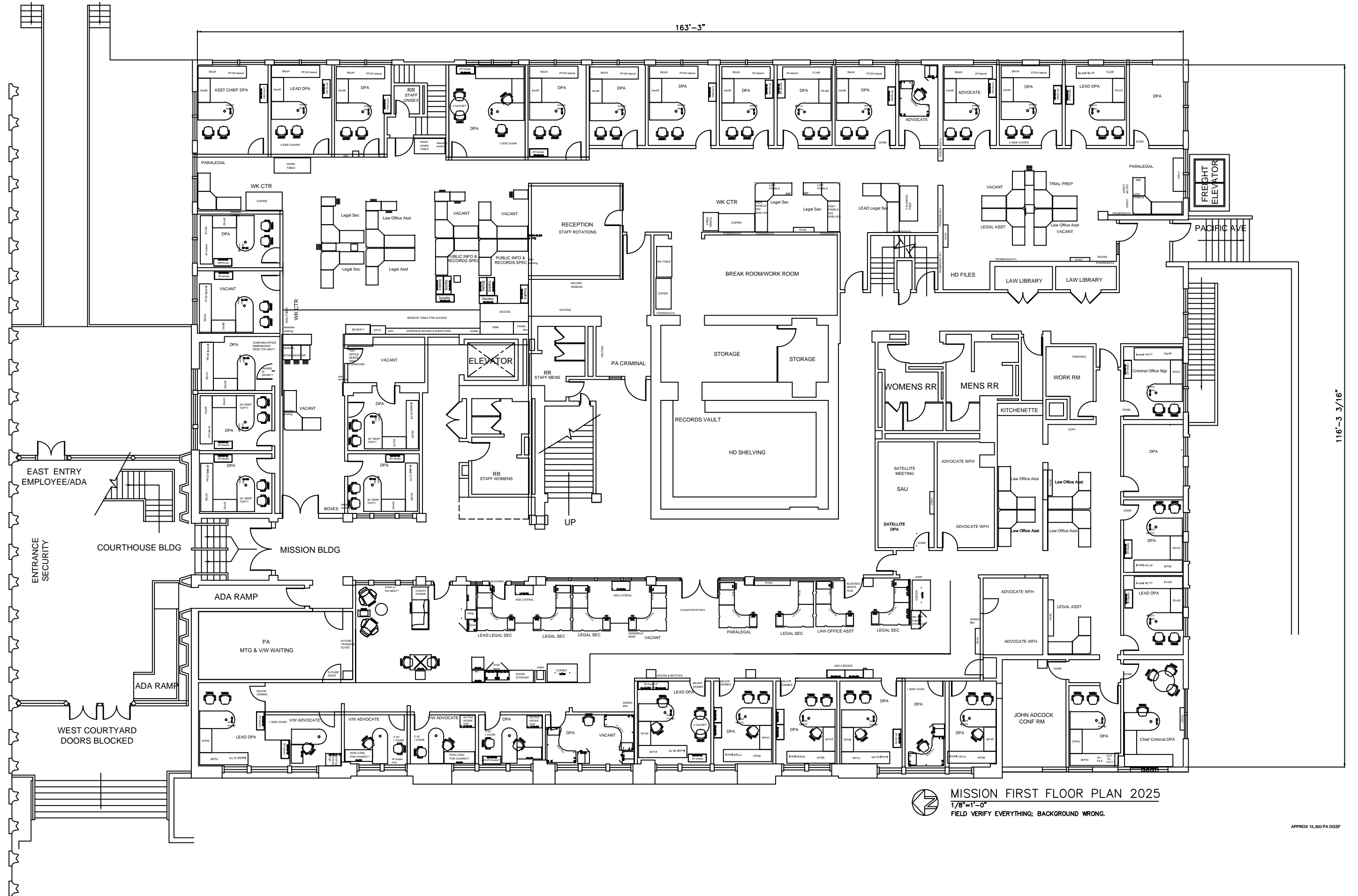

116'-3 3/16"

MISSION FIRST FLOOR PLAN 2025
 1/8"=1'-0"
 FIELD VERIFY EVERYTHING; BACKGROUND WRONG.

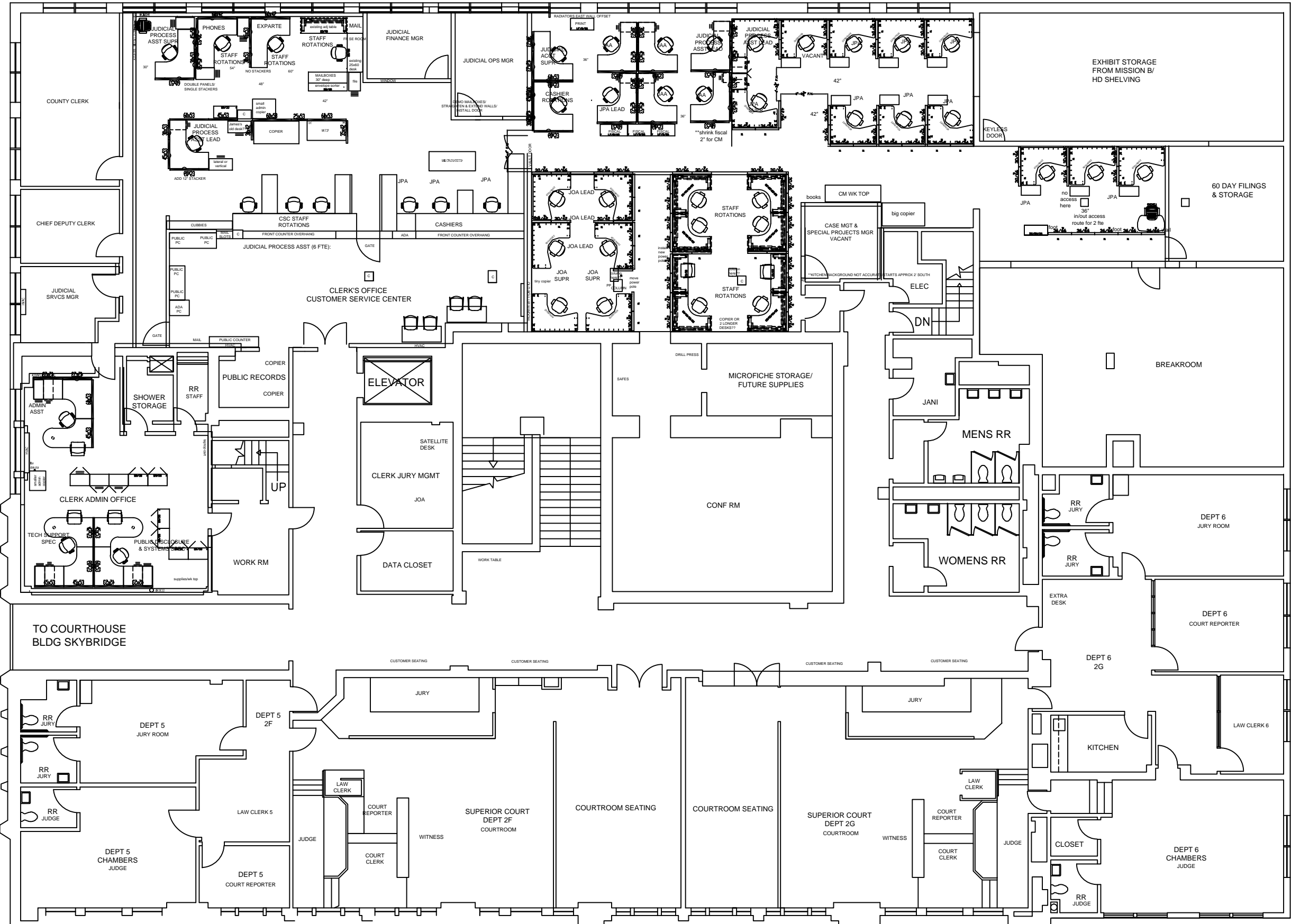

COURT OPERATI

TO COURTHOUSE
BLDG SKYBRIDGE

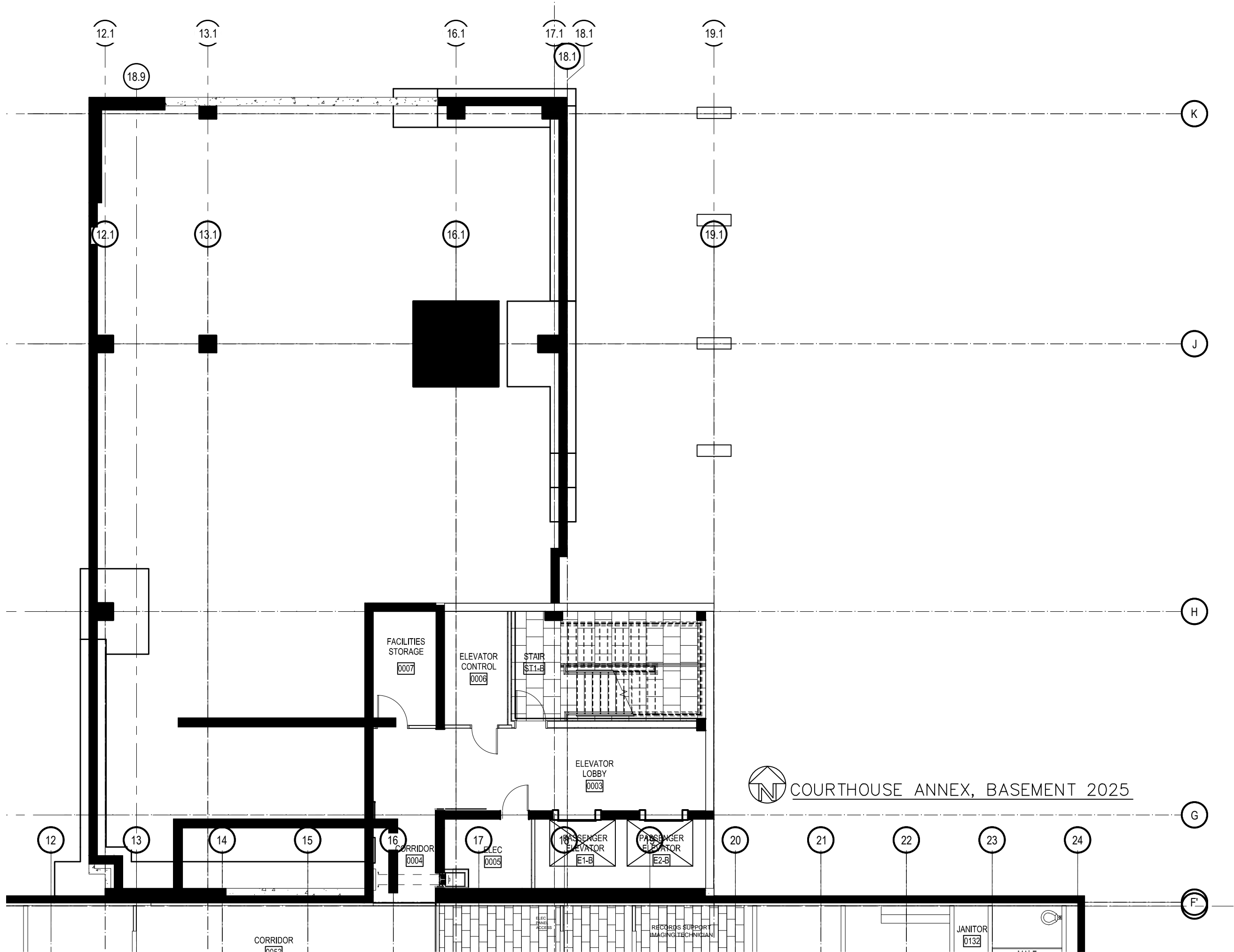

 COURTHOUSE ANNEX, BASEMENT 2025

FACILITIES STORAGE
0007

ELEVATOR CONTROL
0006

STAIR
ST-1-B

ELEVATOR LOBBY
0003

PASSENGER ELEVATOR
E1-B

PASSENGER ELEVATOR
E2-B

ELEC
0009

RECORDS SUPPORT
IMAGING TECHNICIAN

JANITOR
0132

CORRIDOR
0004

CORRIDOR

12.1

13.1

16.1

17.1

18.1

19.1

18.9

12.1

13.1

16.1

19.1

K

J

H

G

F

12

13

14

15

16

17

18

20

21

22

23

24

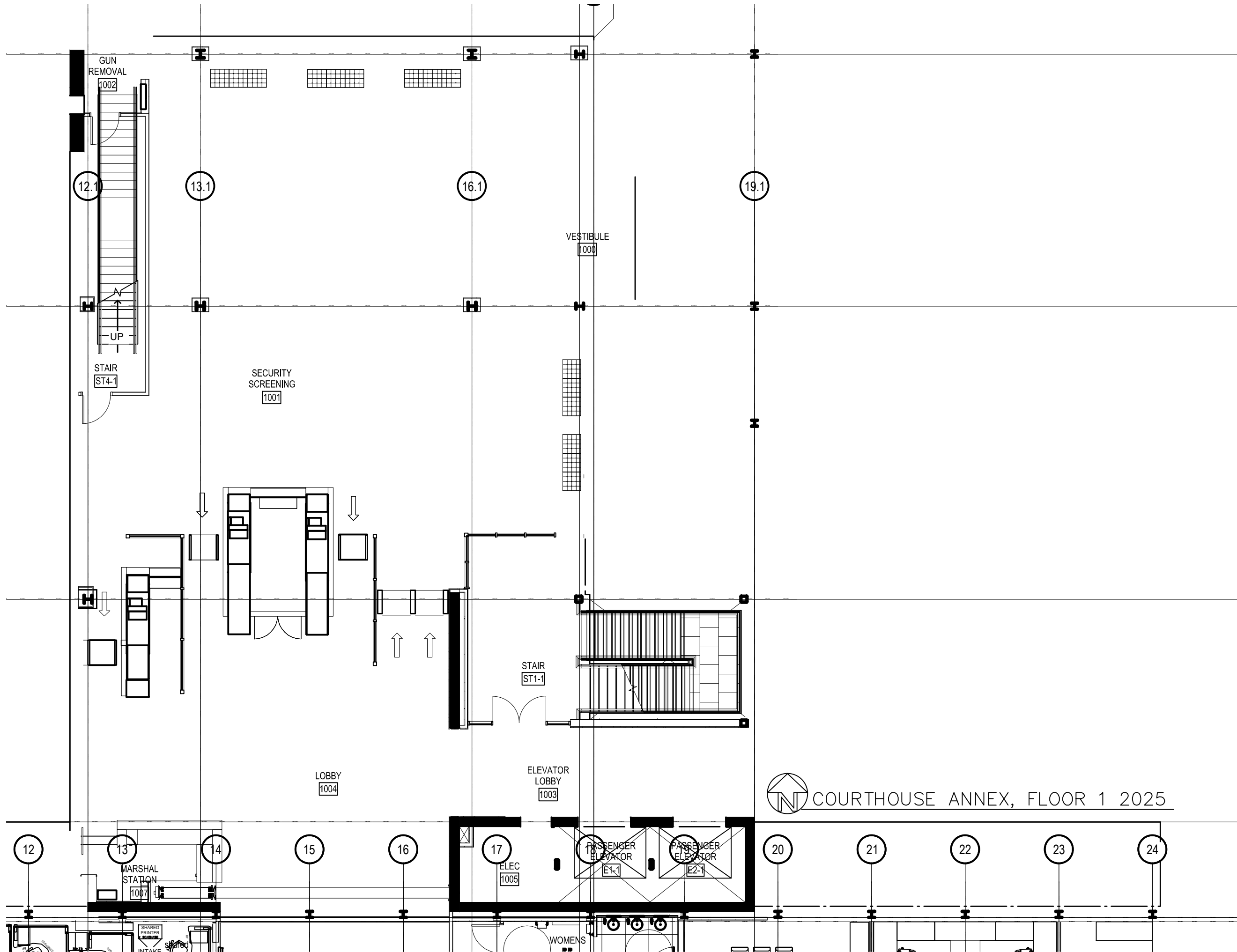

COURTHOUSE ANNEX, FLOOR 1 2025

GUN
REMOVAL
1002

12.1

13.1

16.1

19.1

VESTIBULE
1000

STAIR
ST4-1

SECURITY
SCREENING
1001

LOBBY
1004

STAIR
ST1-1

ELEVATOR
LOBBY
1003



12

13

14

15

16

17

18

19

20

21

22

23

24

MARSHAL
STATION
1007

ELEC
1005

PASSENGER
ELEVATOR
E1-1

PASSENGER
ELEVATOR
E2-1

WOMENS

SHARED
PRINTER
INTAKE

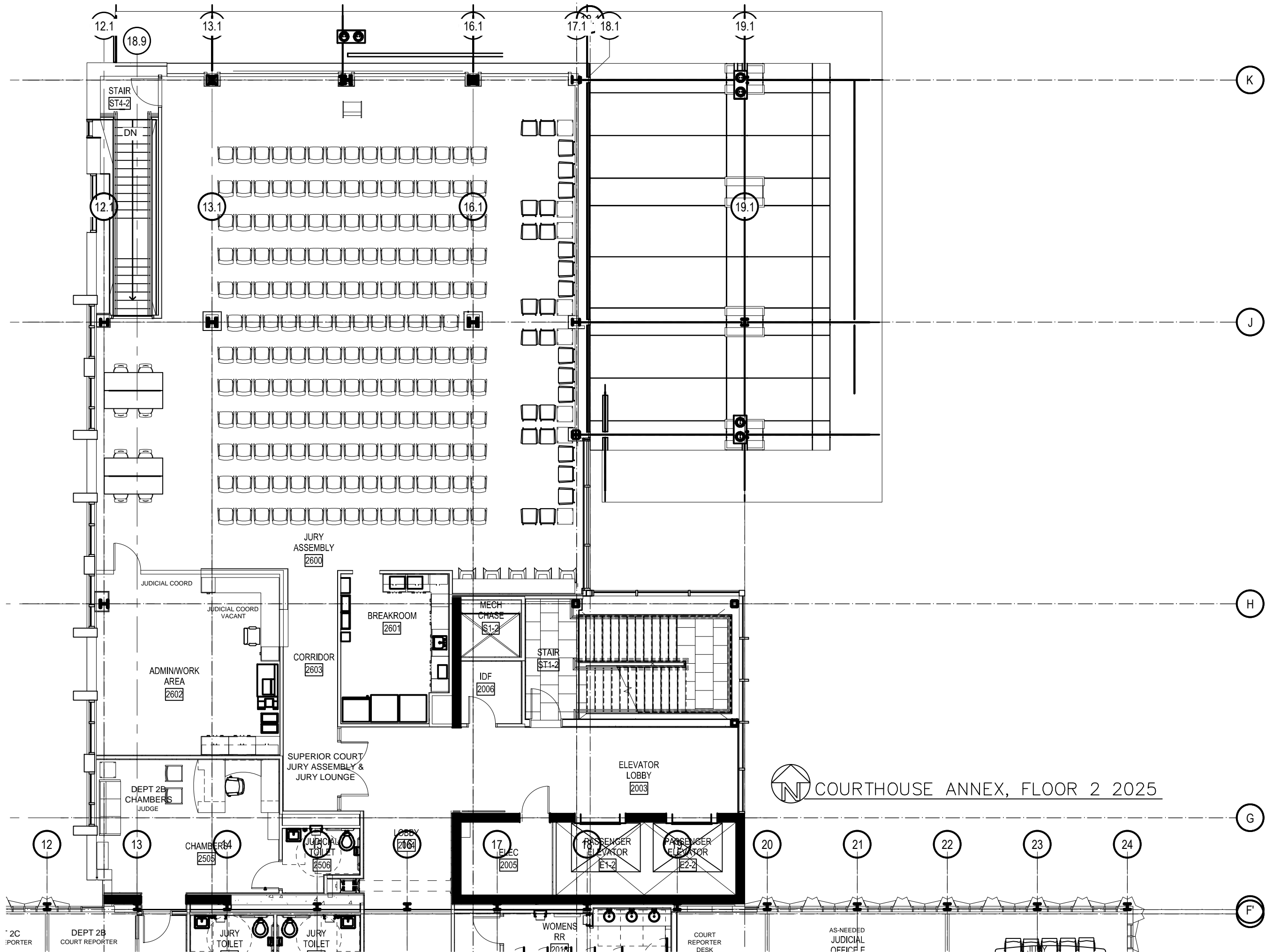

COURTHOUSE ANNEX, FLOOR 2 2025

2C PORTER

DEPT 28 COURT REPORTER

JURY TOILET

JURY TOILET

WOMENS RR

COURT REPORTER DESK

AS-NEEDED JUDICIAL OFFICE F

AS-NEEDED JUDICIAL OFFICE F

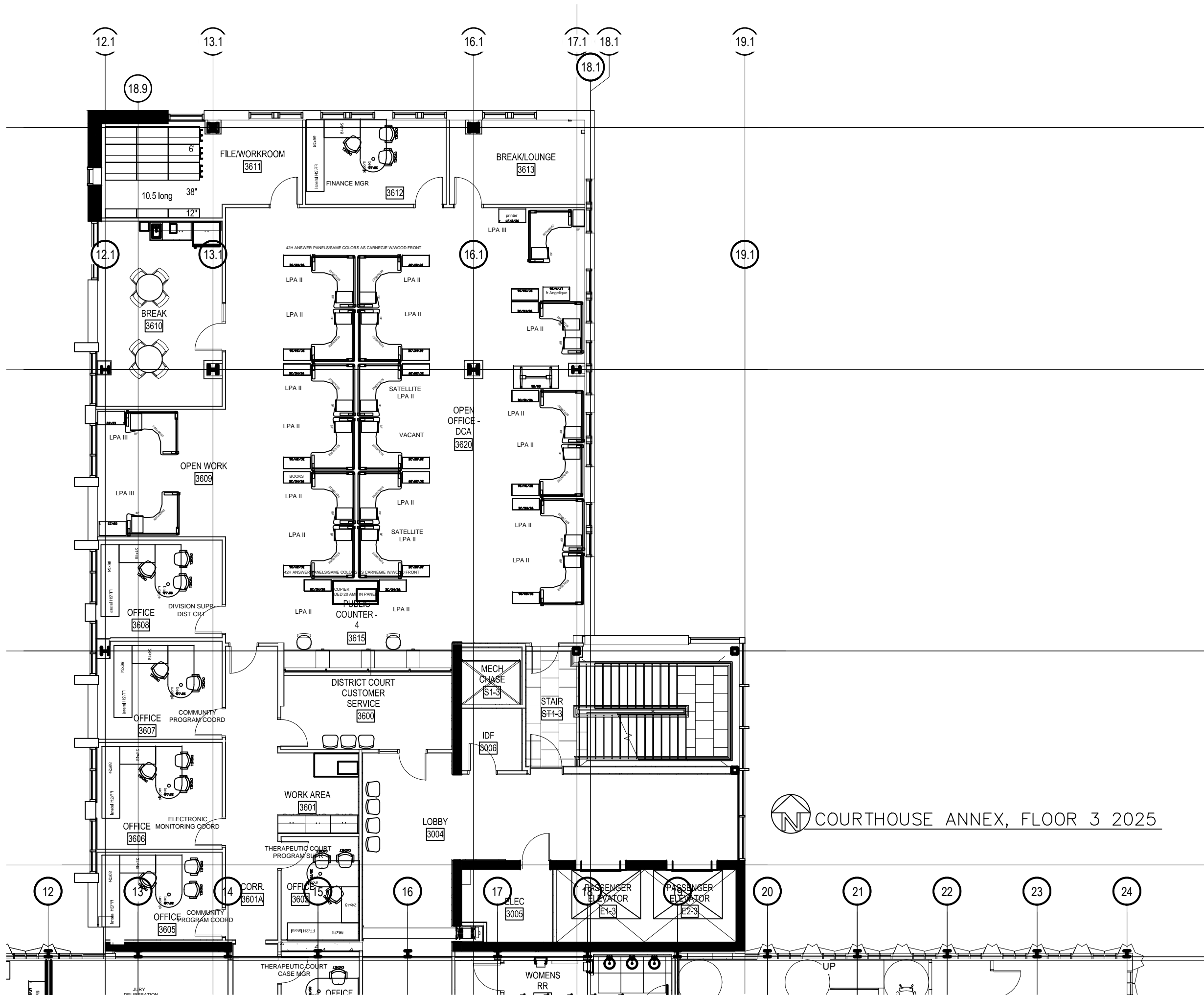

 COURTHOUSE ANNEX, FLOOR 3 2025

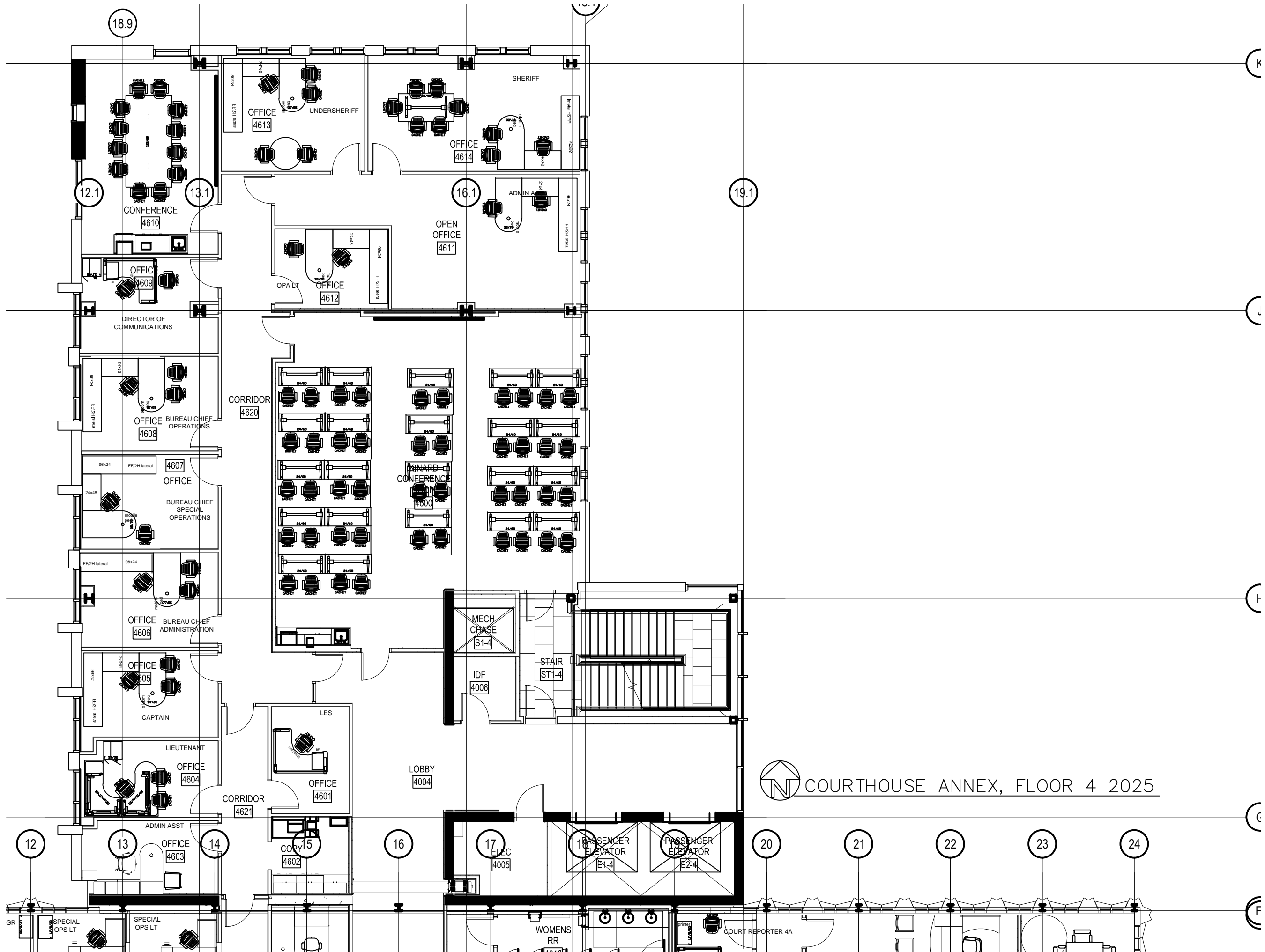

 COURTHOUSE ANNEX, FLOOR 4 2025

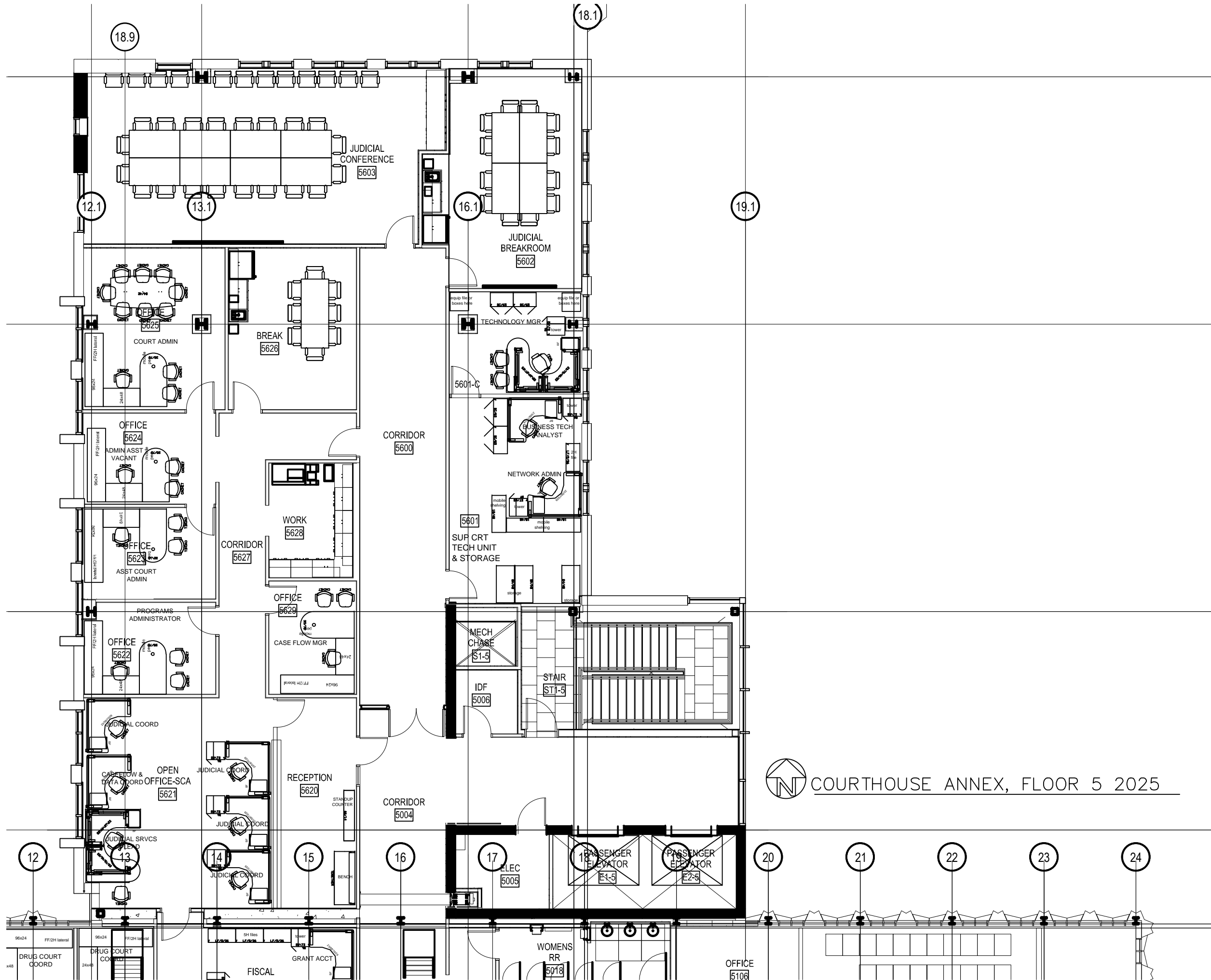

 COURTHOUSE ANNEX, FLOOR 5 2025

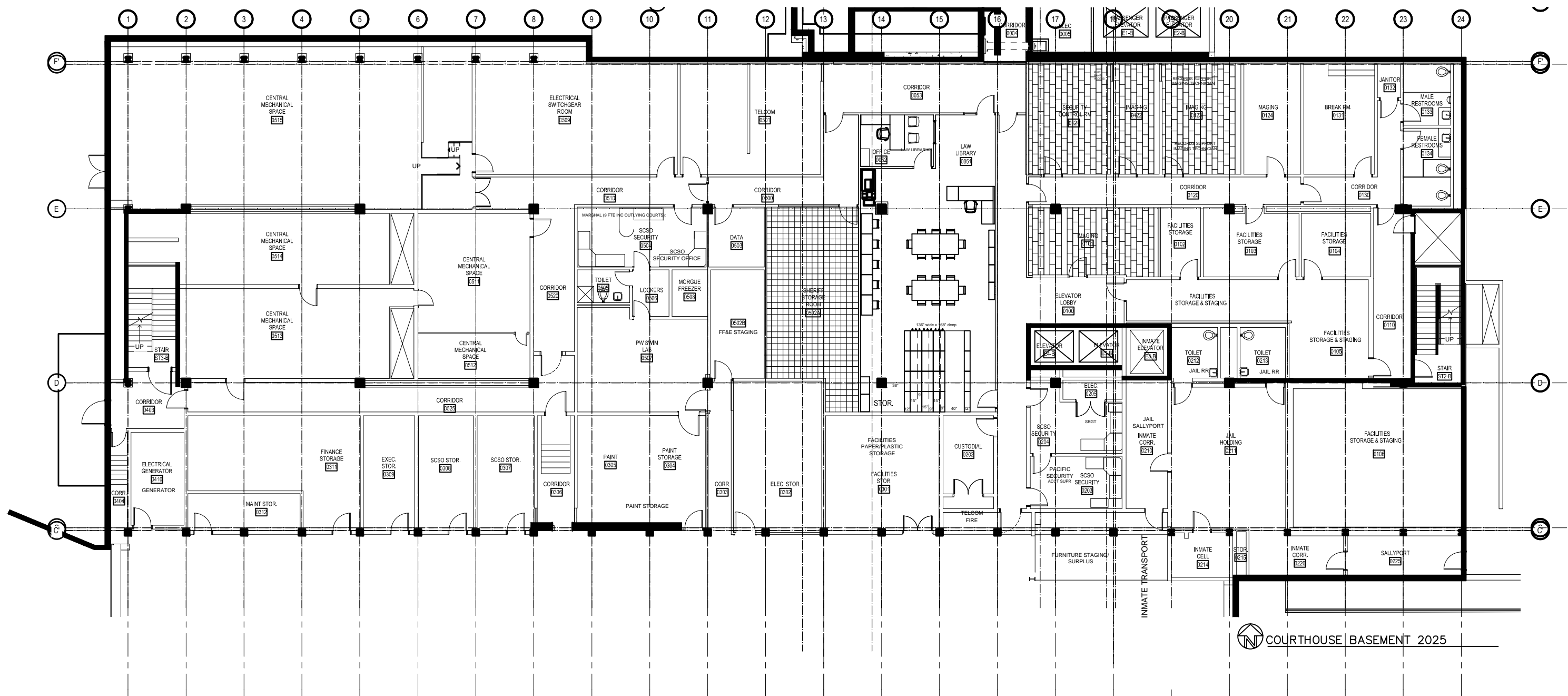

COURTHOUSE ANNEX, FLOOR 1 2024

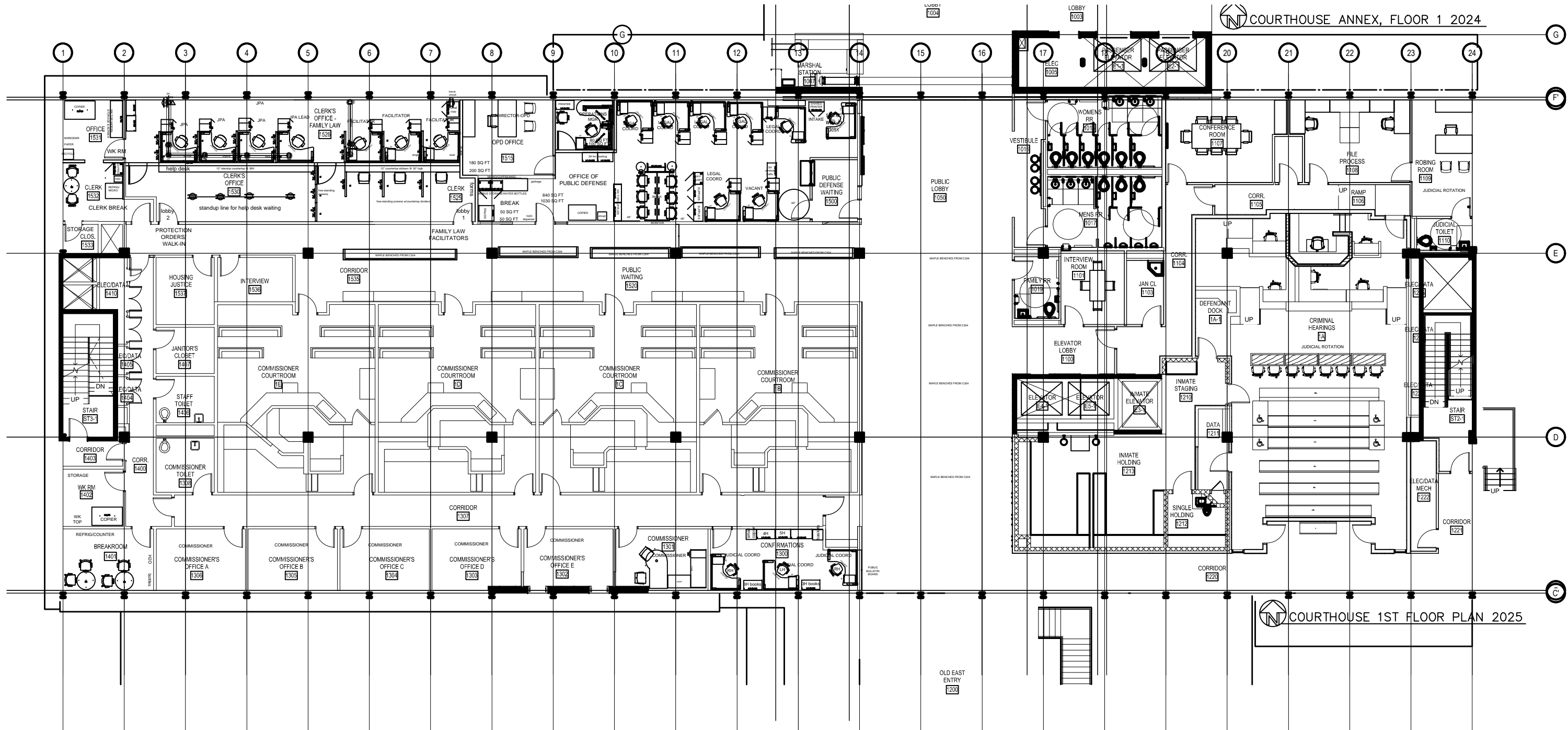

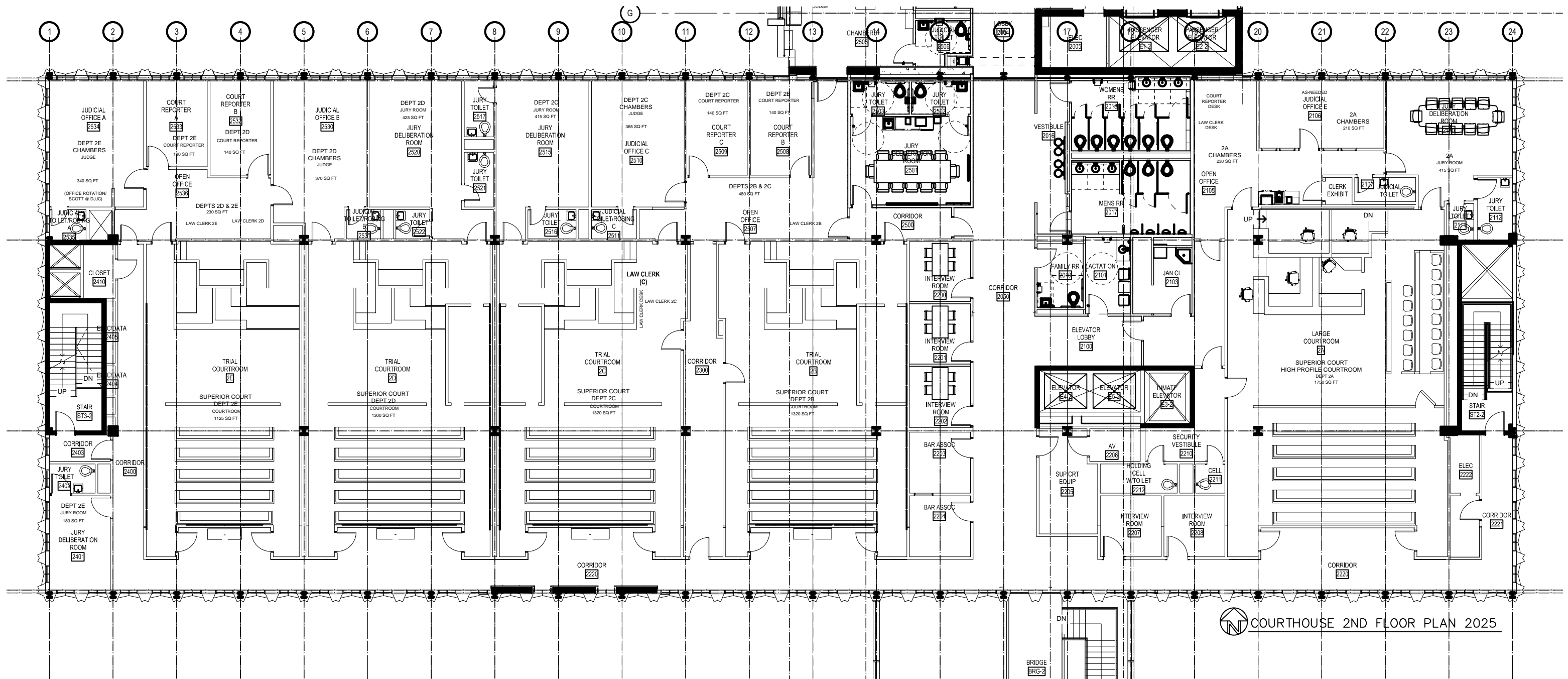

COURTHOUSE 1ST FLOOR PLAN 2025

OLD EAST ENTRY 1200

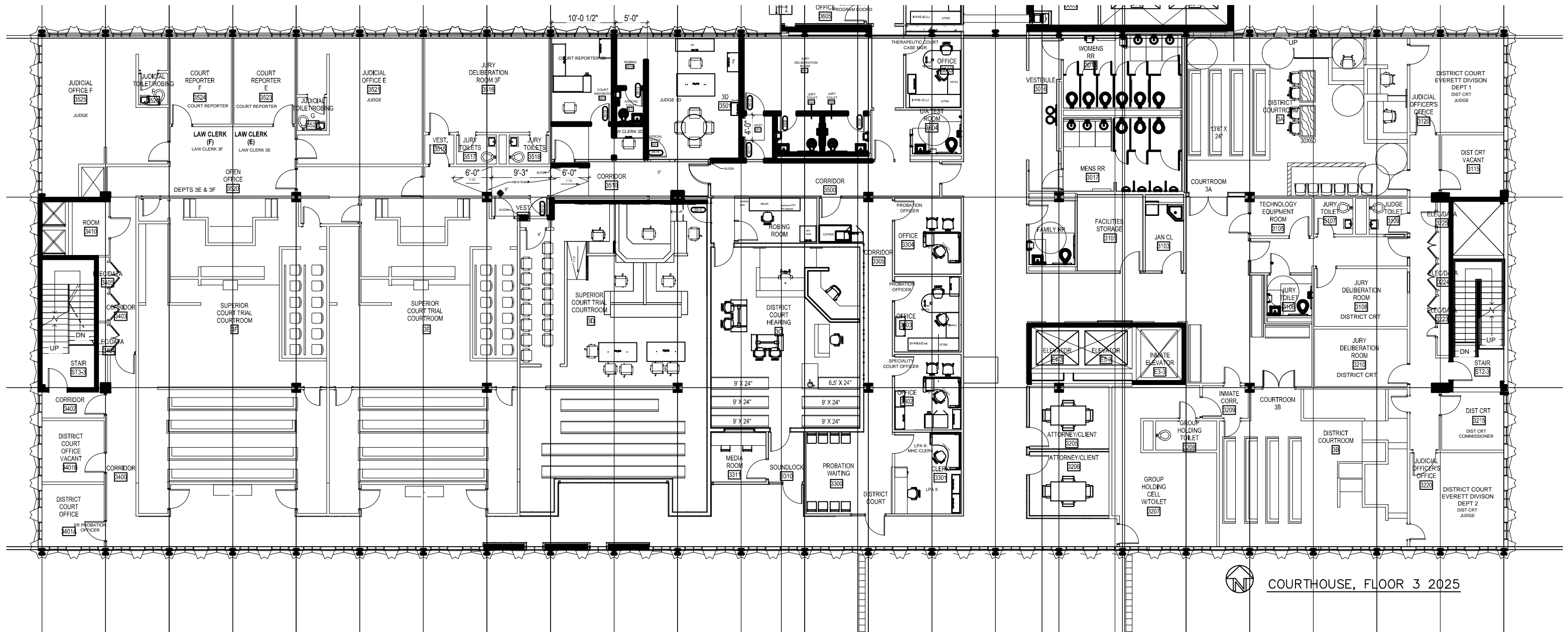

COURTHOUSE 2ND FLOOR PLAN 2025



 COURTHOUSE, FLOOR 3 2025

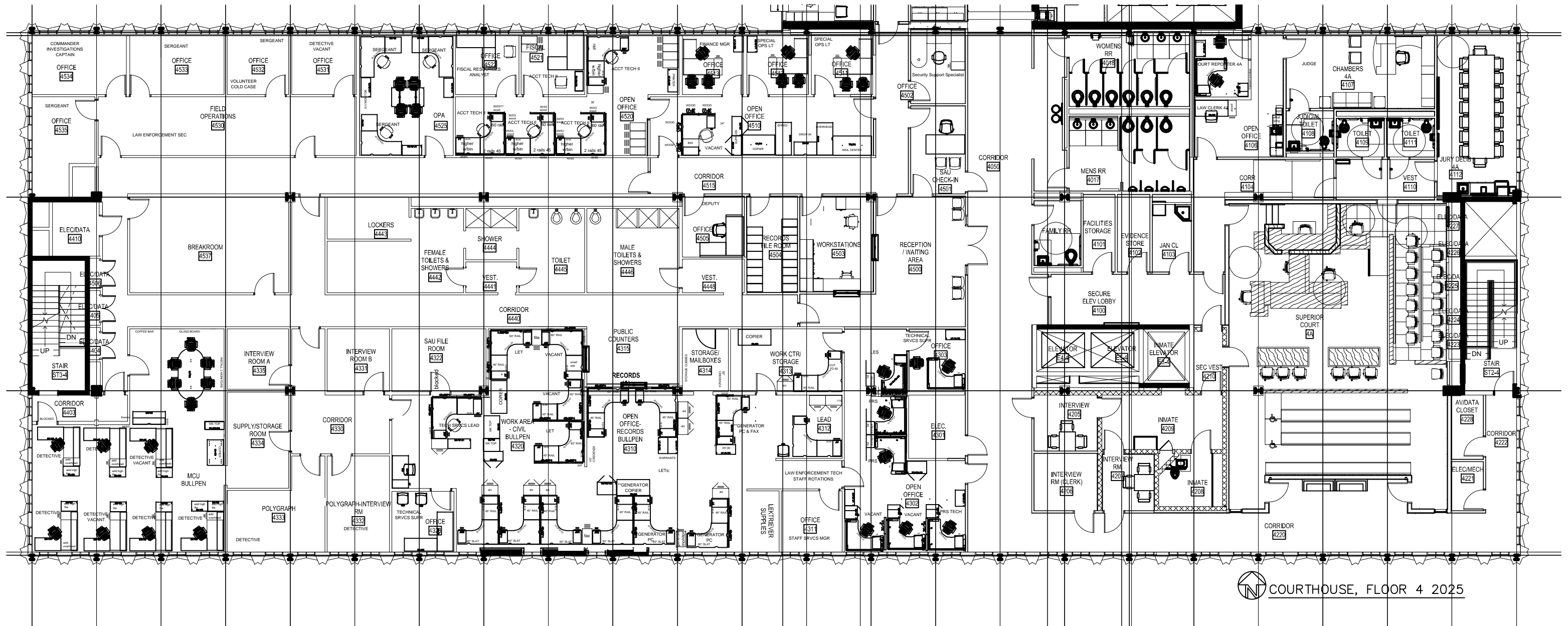

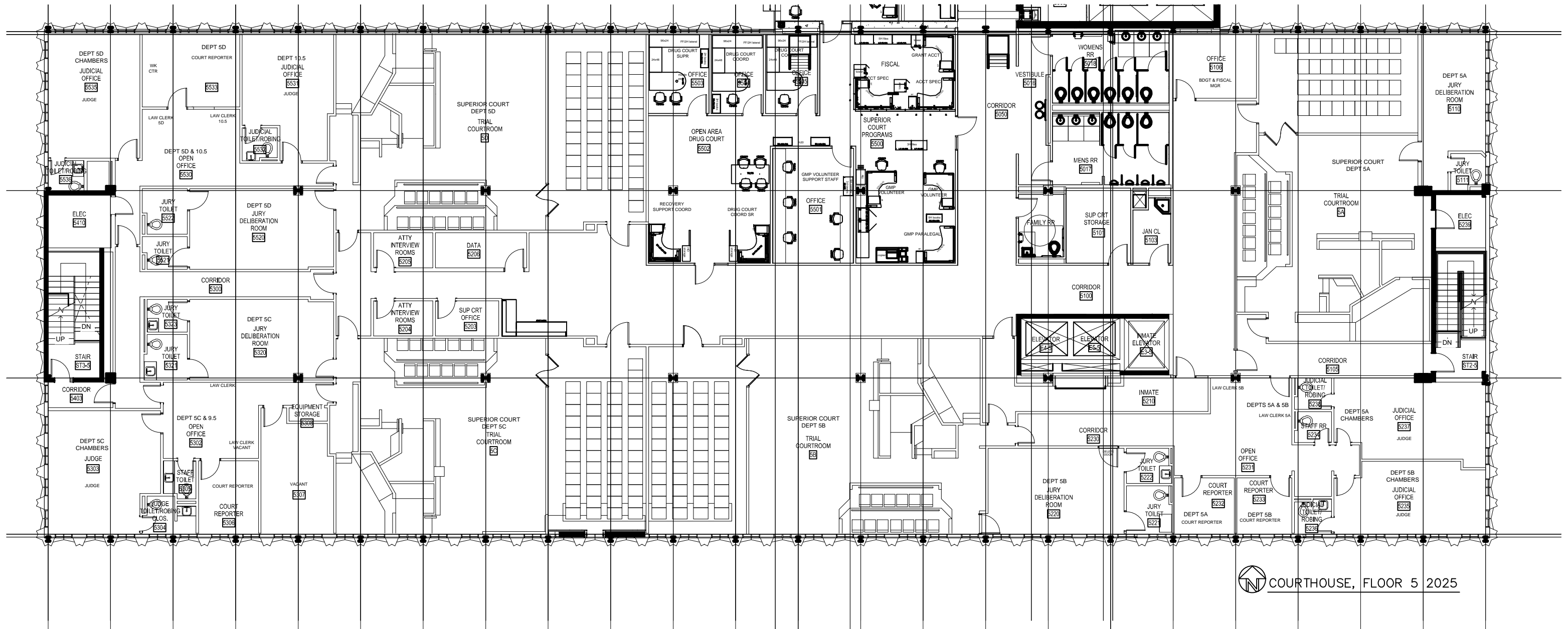

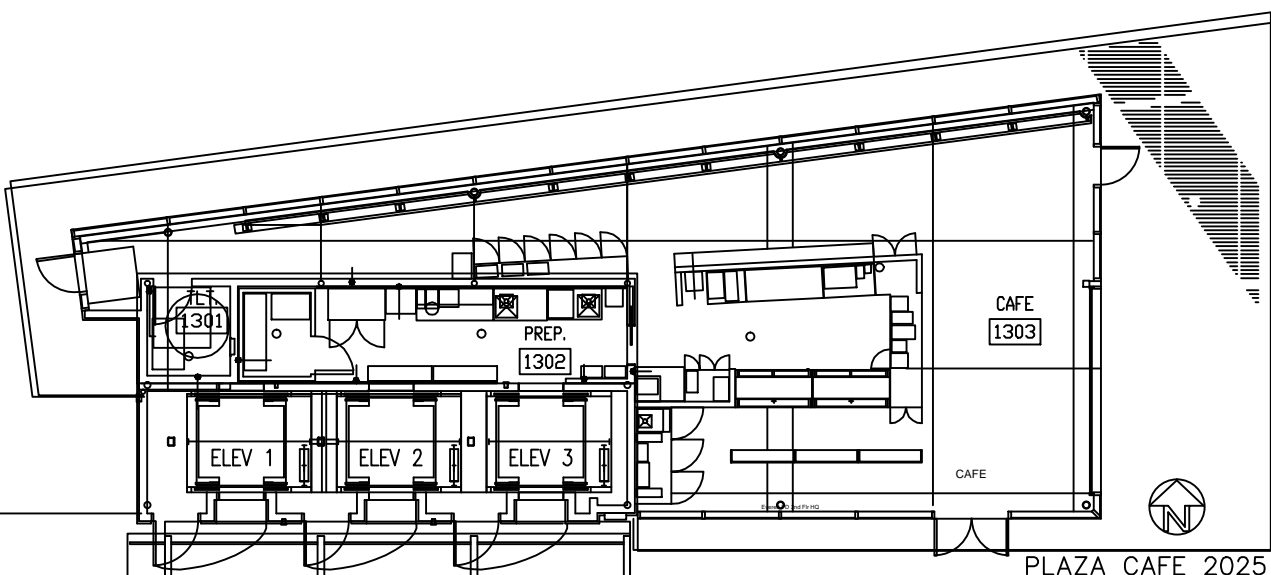

PLAZA CAFE 2025

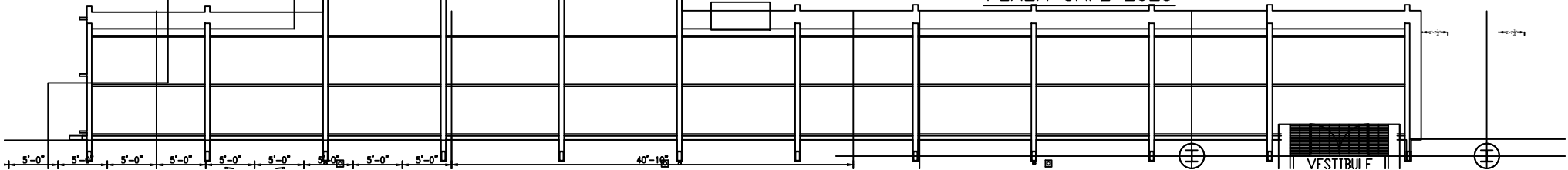

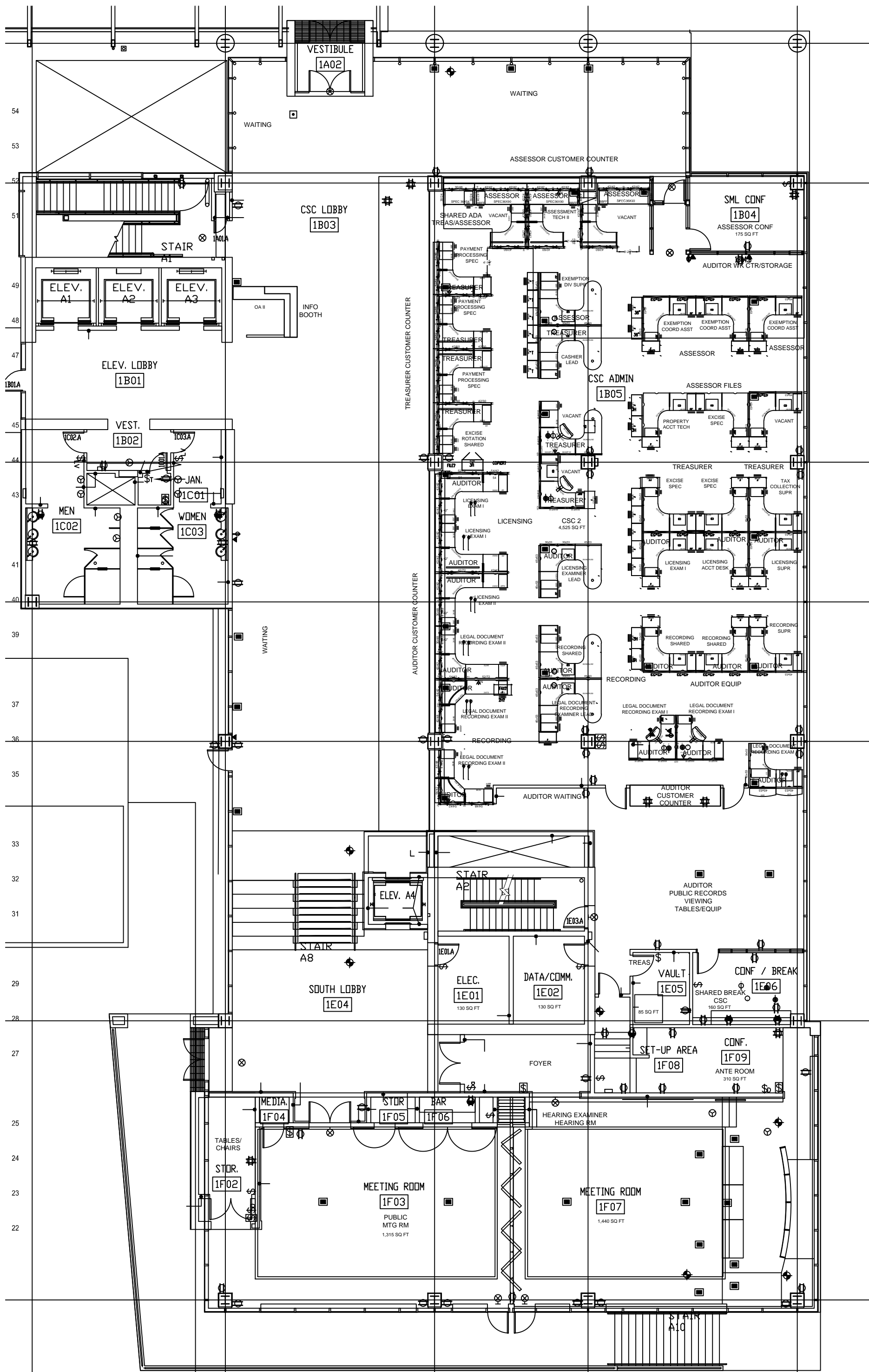

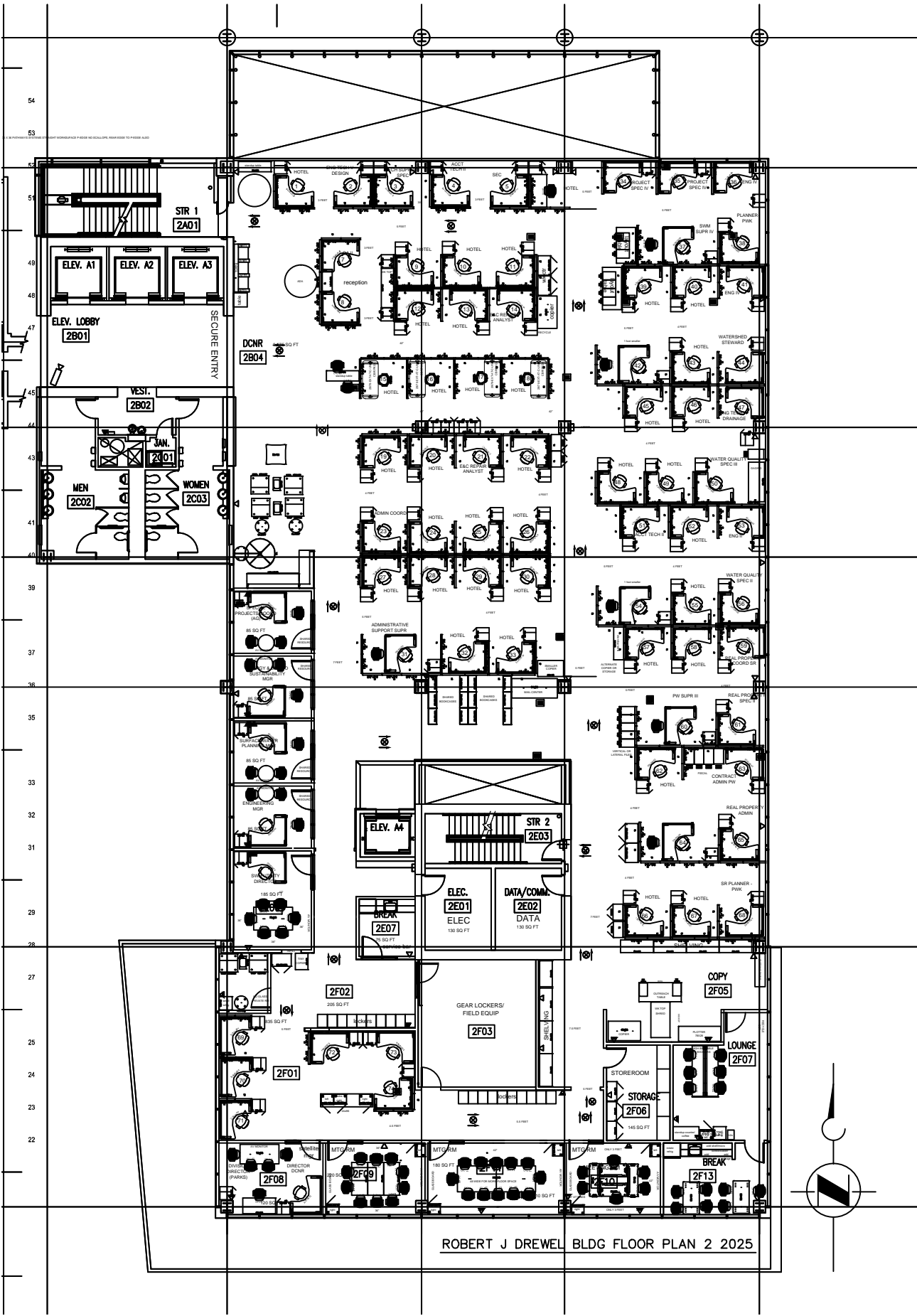

ROBERT J DREWEL BLDG FLOOR PLAN 2 2025

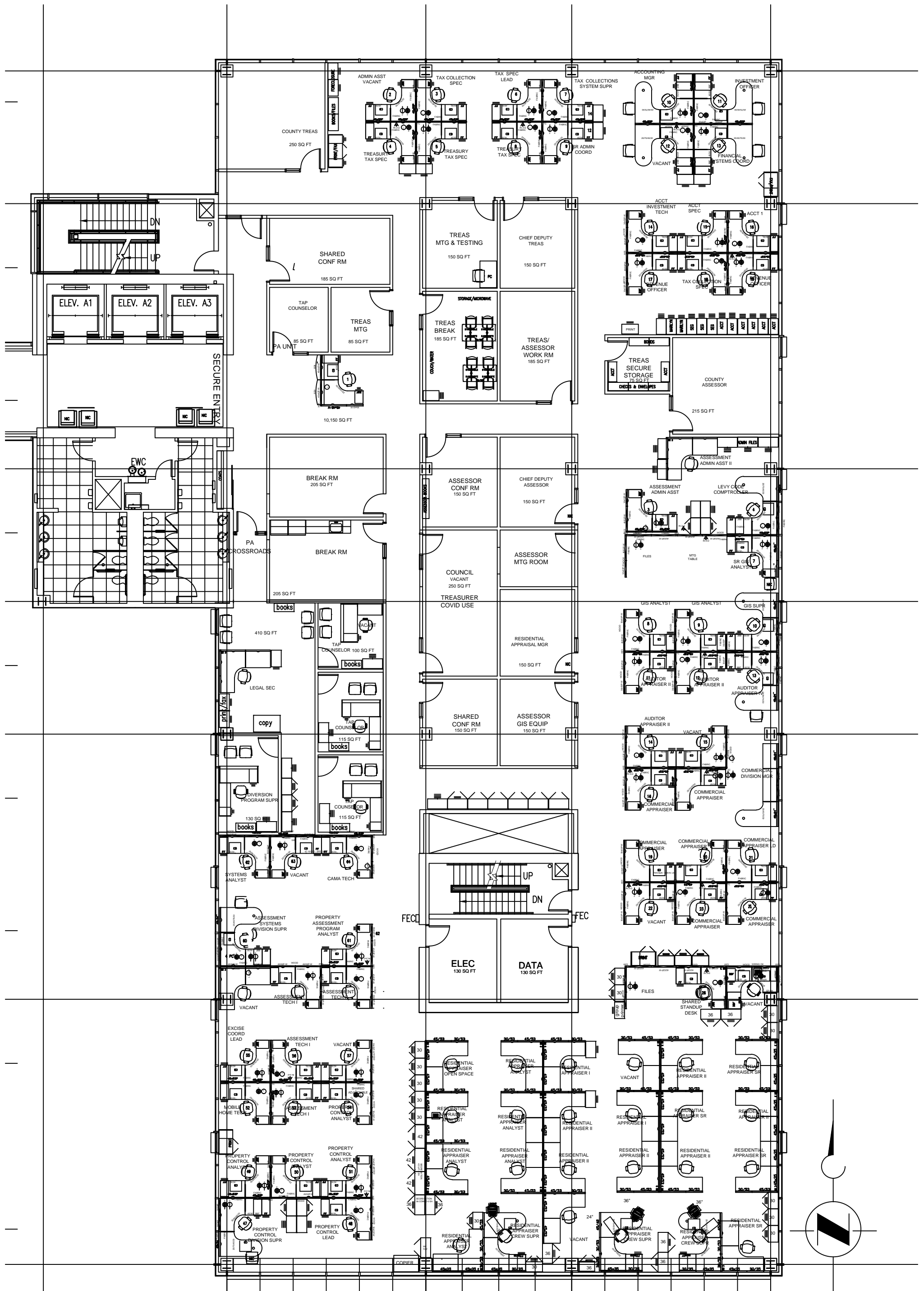

ROBERT J DREWEL BLDG FLOOR PLAN 3 2025

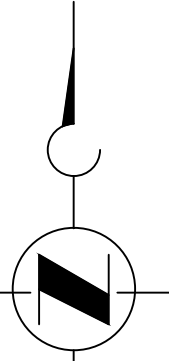

27' 0"

70' 0"

20' 0"

70' 0"

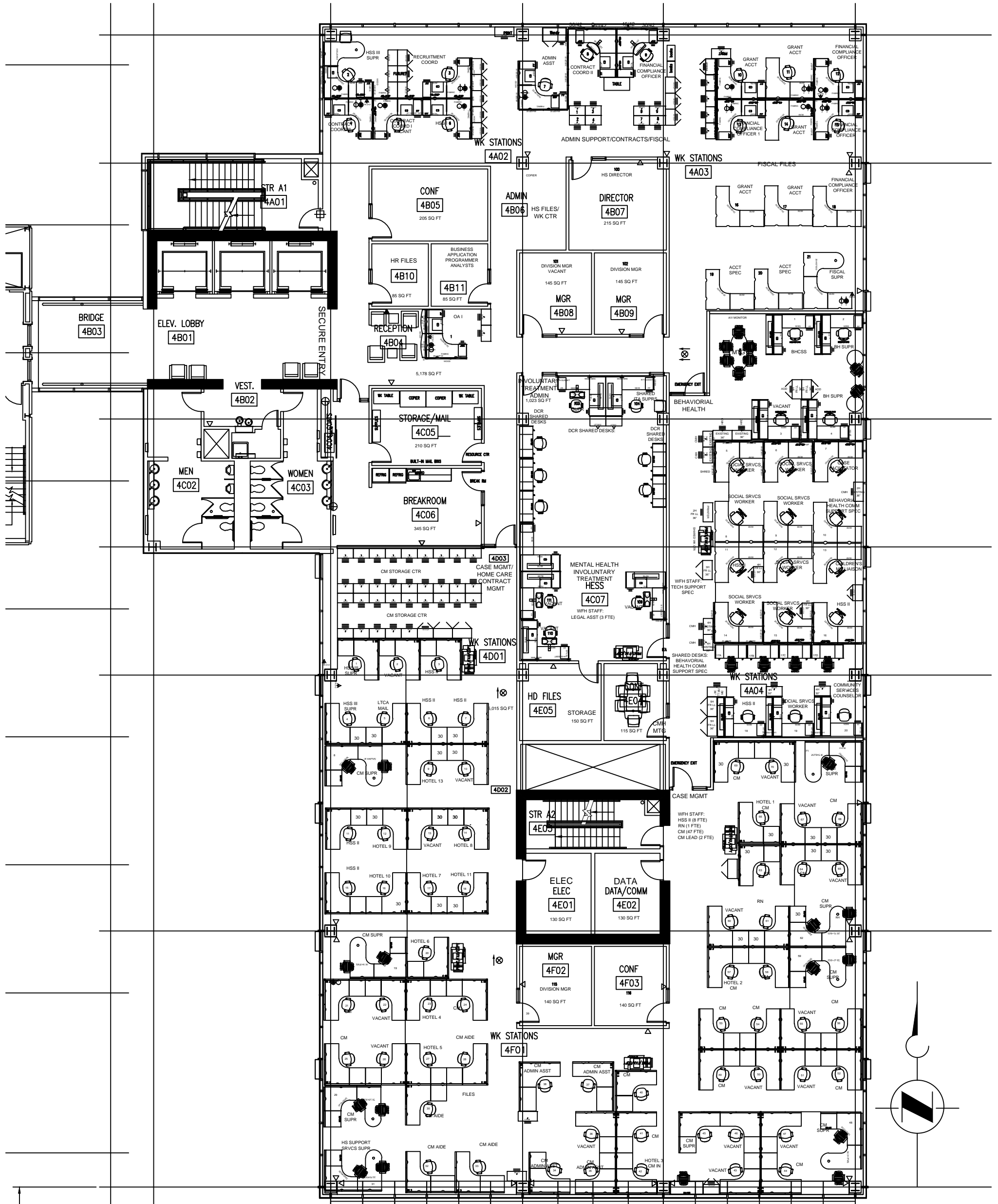

ROBERT J DREWEL BLDG FLOOR PLAN 4 2025

10'-8"

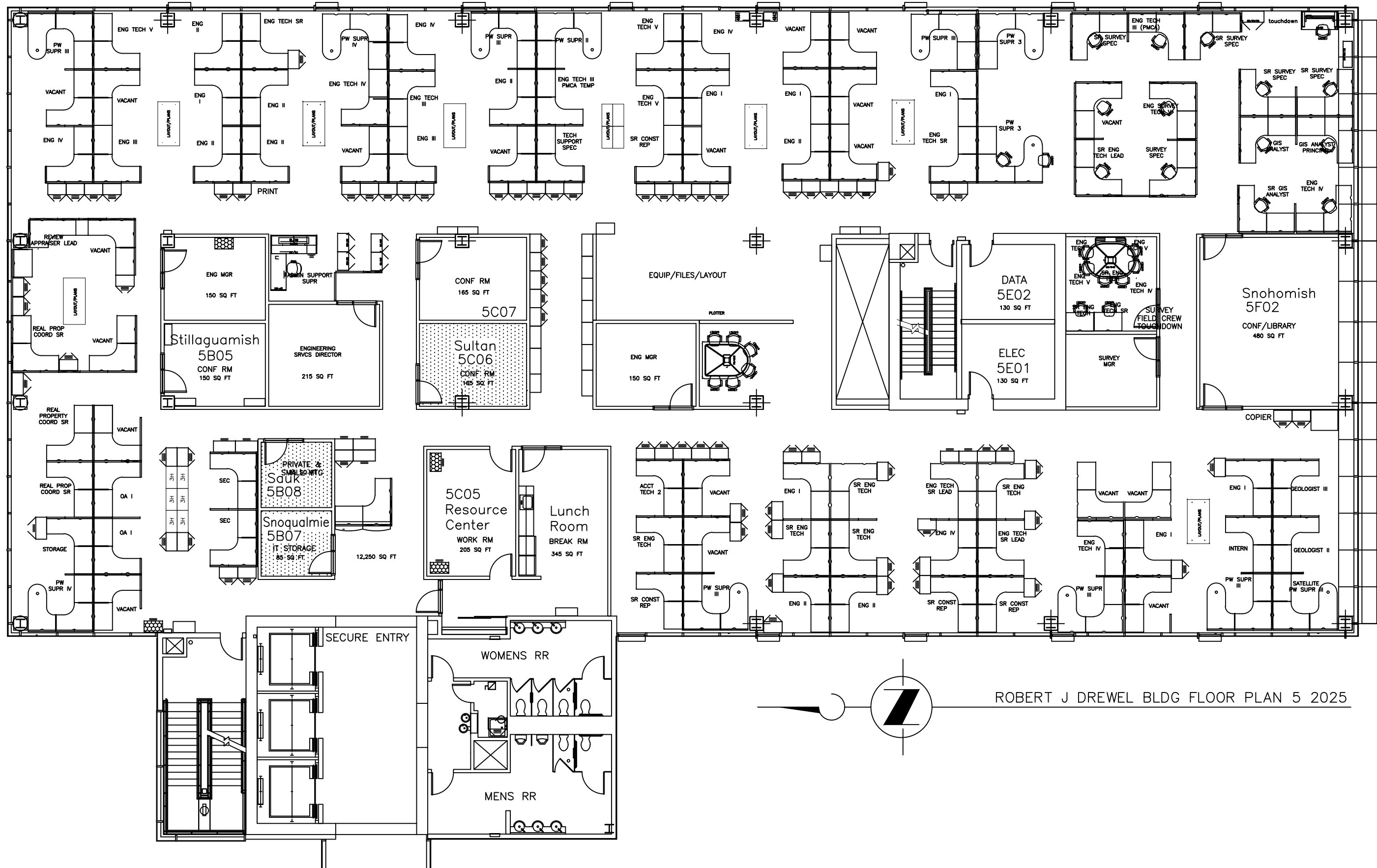

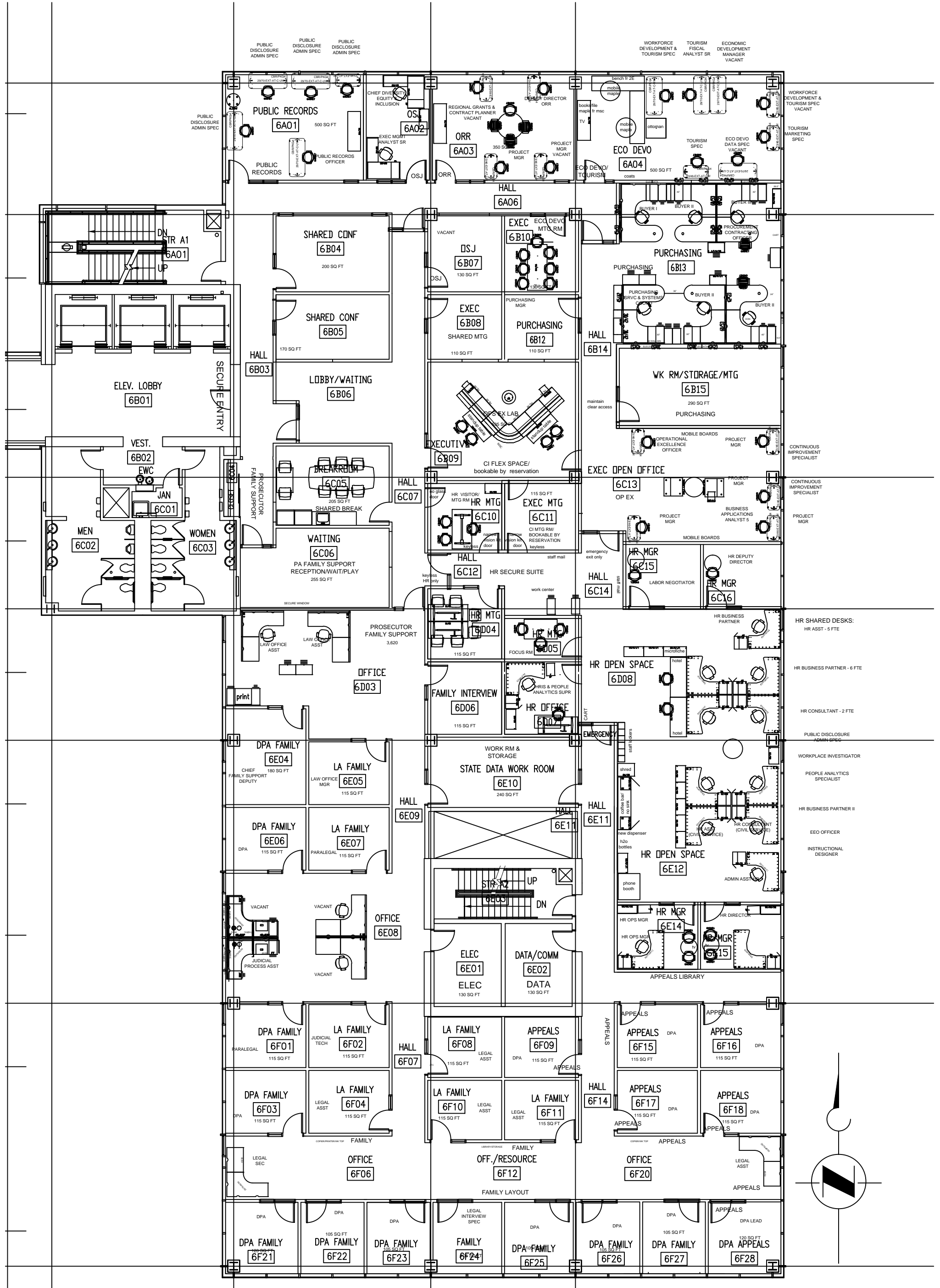

ROBERT J DREWEL BLDG FLOOR PLAN 6 2025

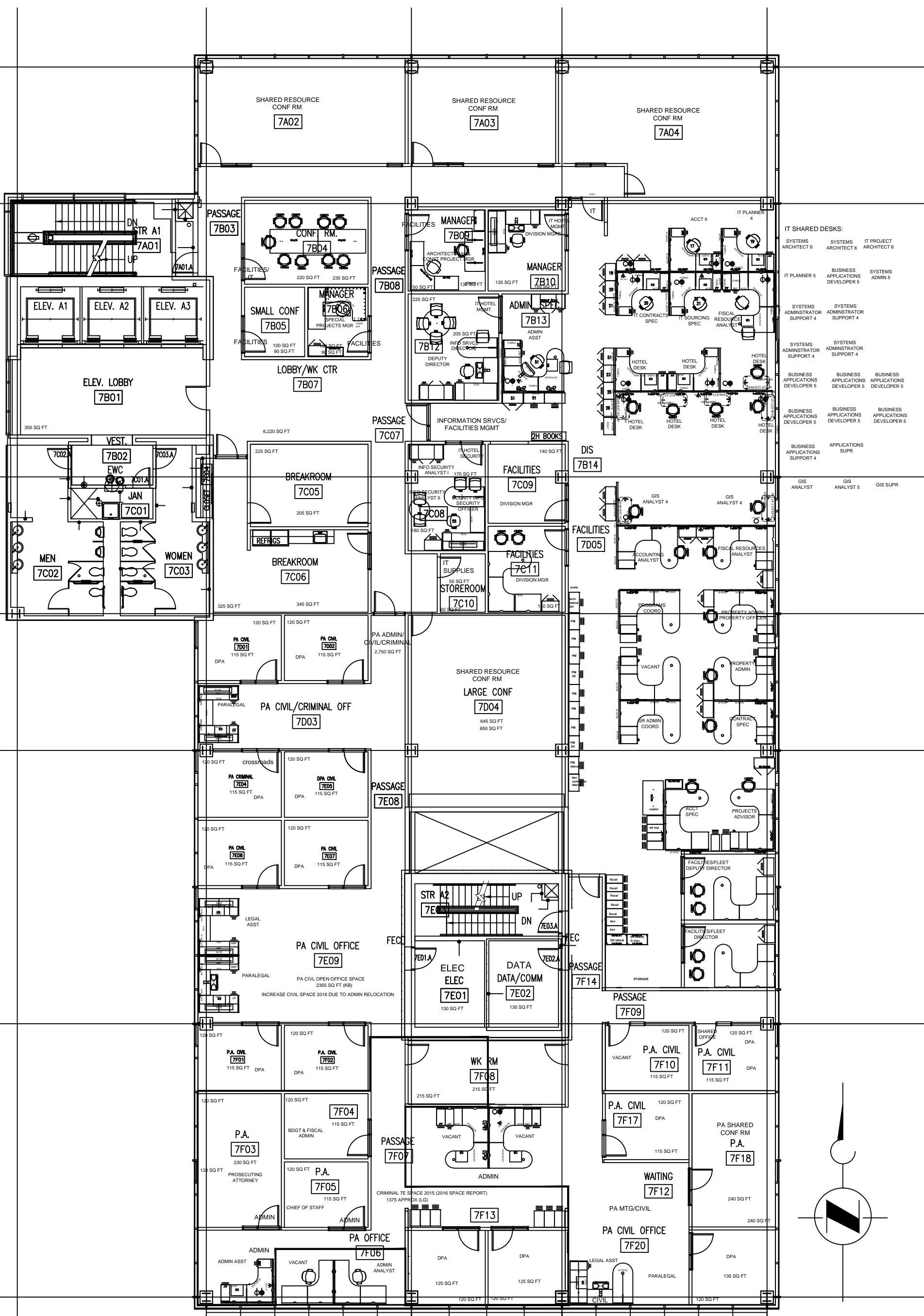

- IT SHARED DESKS:**
- SYSTEMS ARCHITECT 6
 - SYSTEMS ARCHITECT 6
 - IT PROJECT ARCHITECT 6
 - IT PLANNER 5
 - BUSINESS APPLICATIONS DEVELOPER 5
 - SYSTEMS ADMIN 5
 - SYSTEMS ADMINISTRATOR SUPPORT 4
 - SYSTEMS ADMINISTRATOR SUPPORT 4
 - SYSTEMS ADMINISTRATOR SUPPORT 4
 - SYSTEMS ADMINISTRATOR SUPPORT 4
 - BUSINESS APPLICATIONS DEVELOPER 5
 - BUSINESS APPLICATIONS DEVELOPER 5
 - BUSINESS APPLICATIONS DEVELOPER 5
 - BUSINESS APPLICATIONS DEVELOPER 5
 - BUSINESS APPLICATIONS DEVELOPER 5
 - BUSINESS APPLICATIONS DEVELOPER 5
 - BUSINESS APPLICATIONS SUPPORT 4
 - APPLICATIONS SUPR
 - GIS ANALYST
 - GIS ANALYST 5
 - GIS SUPR

ROBERT J DREWEL BLDG FLOOR PLAN 7 2025

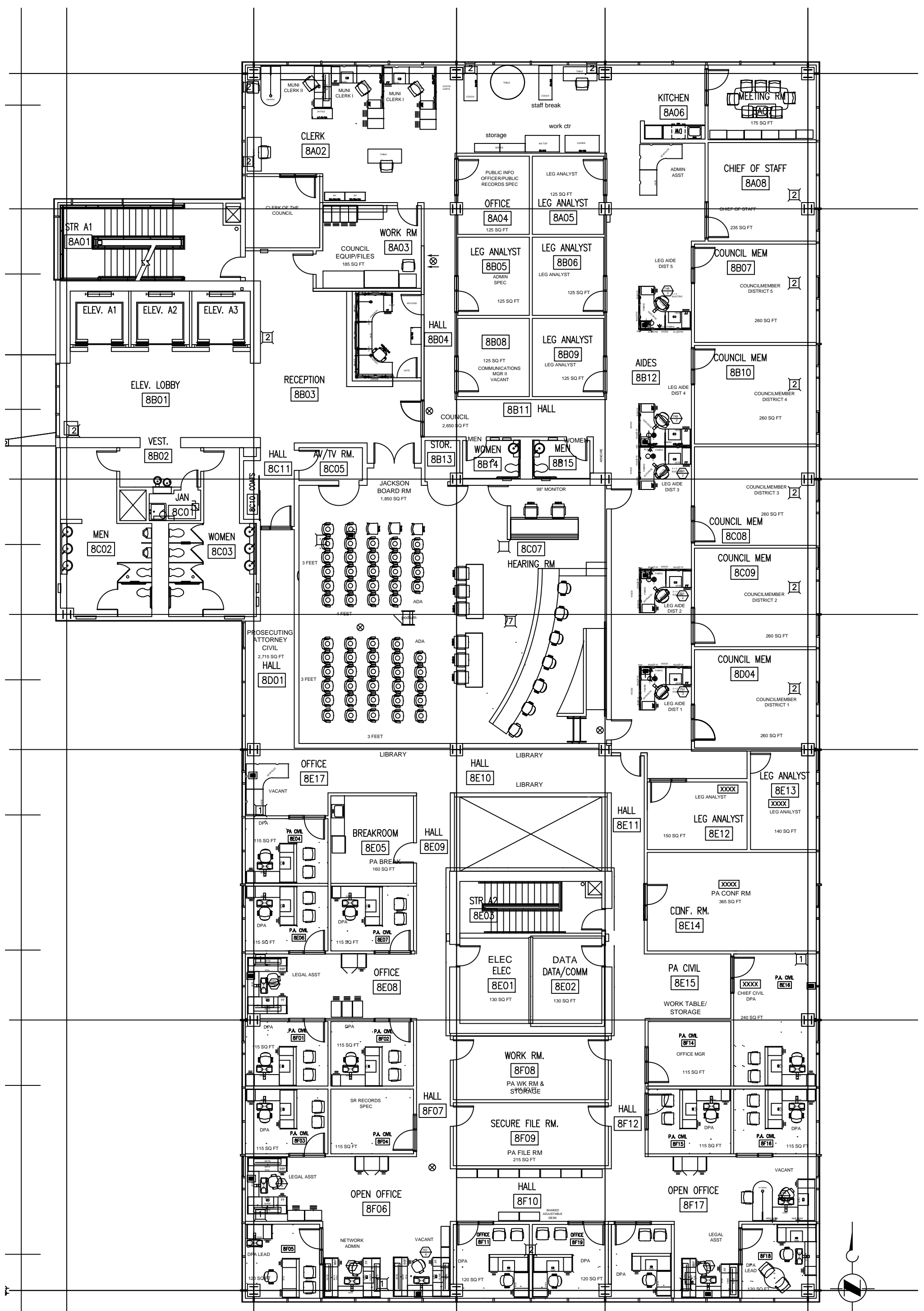

ROBERT J DREWEL BLDG FLOOR PLAN 8 2025

ROBERT J DREWEL BLDG FLOOR PLAN LL 2025

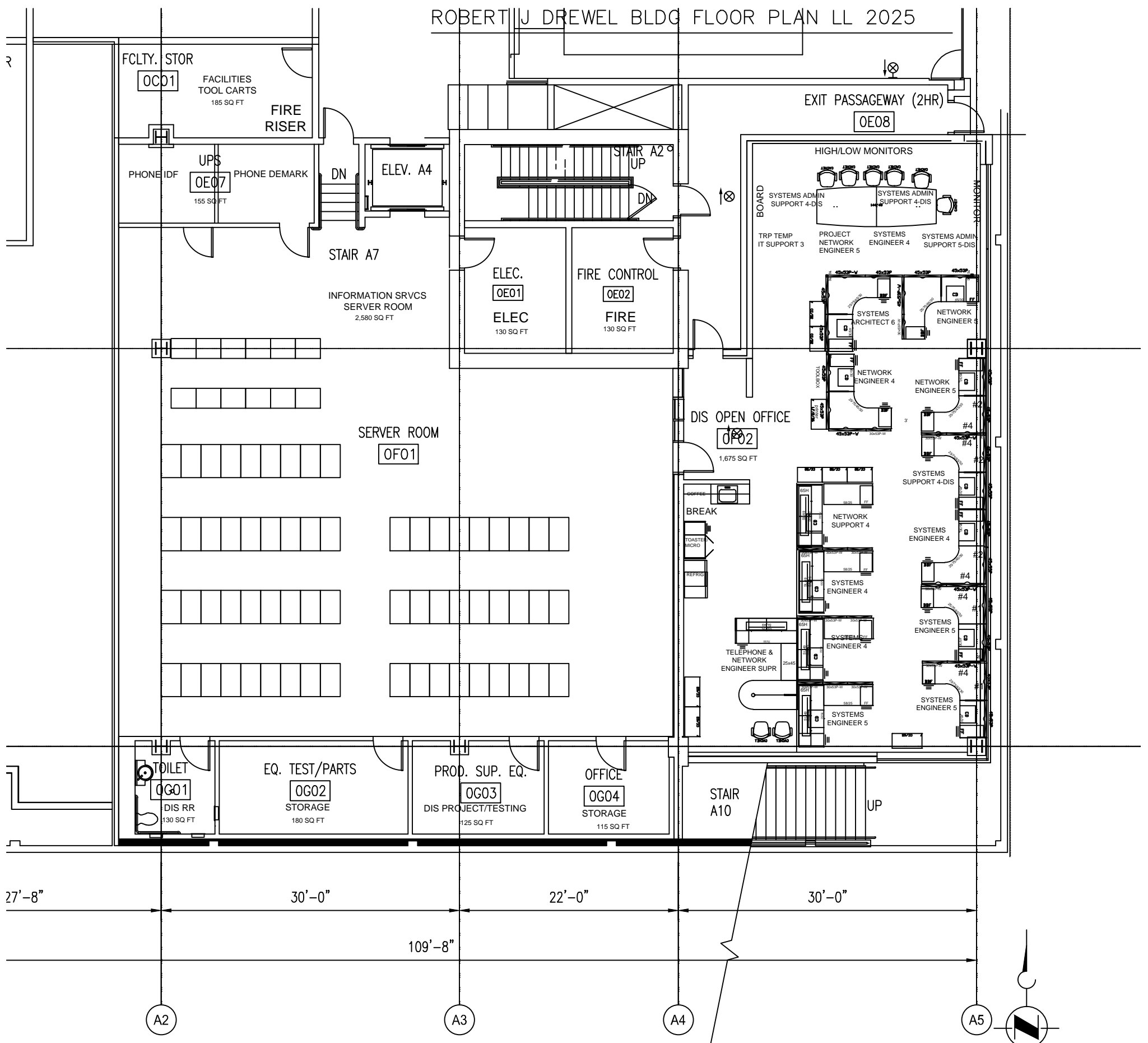

ROBERT J DREWEL BLDG FLOOR PLAN B1 2025



ROBERT J DREWEL BLDG FLOOR PLAN B2 2025

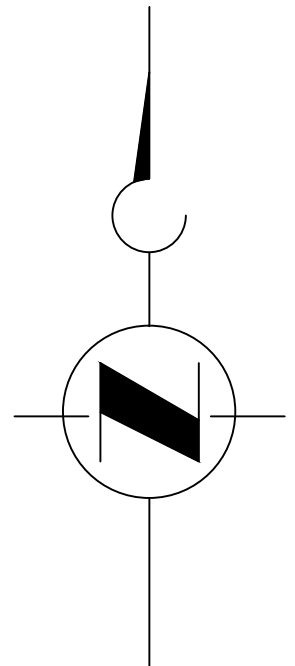

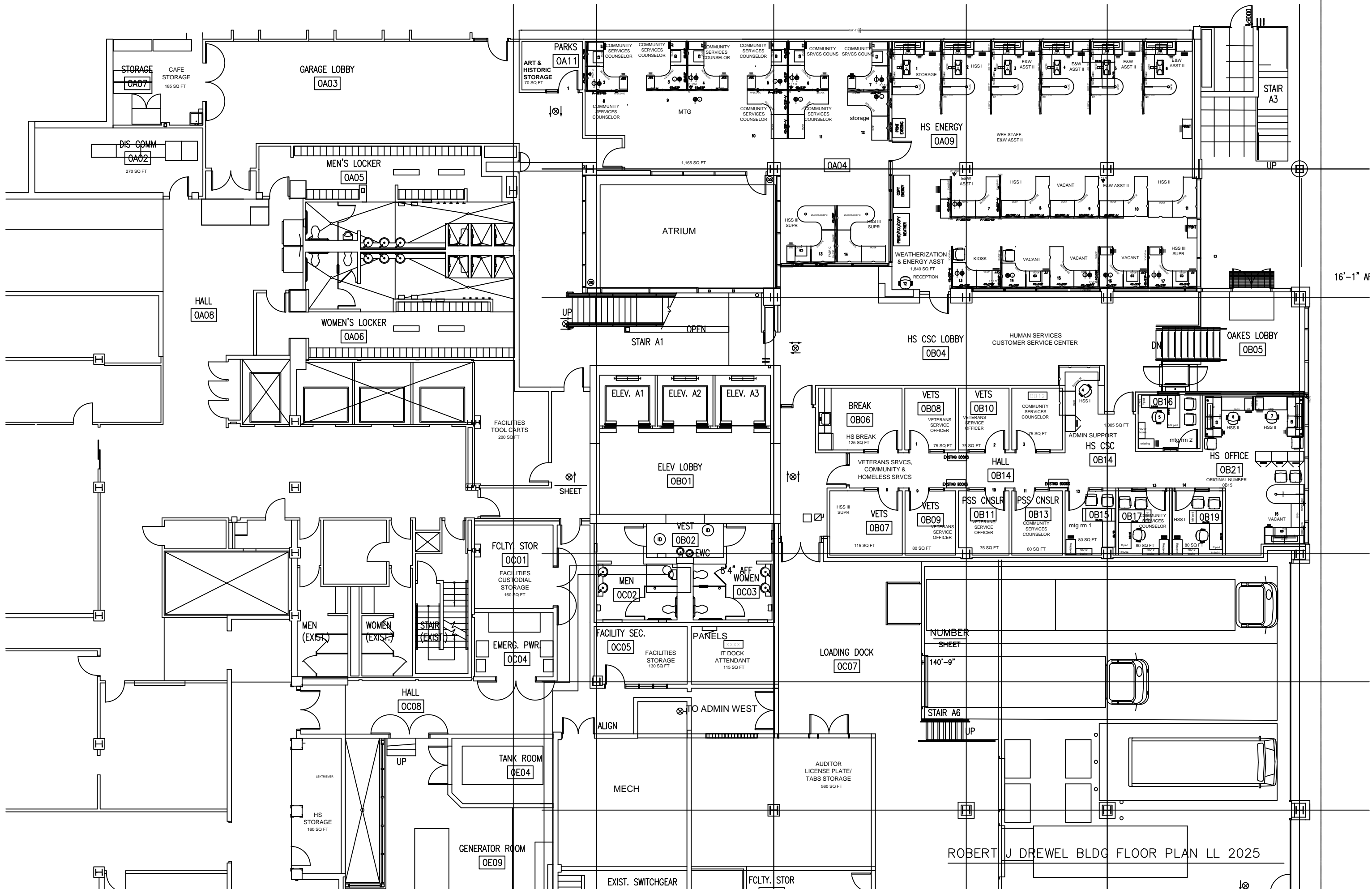

16'-1" AI

ROBERT J. DREWEL BLDG FLOOR PLAN LL 2025

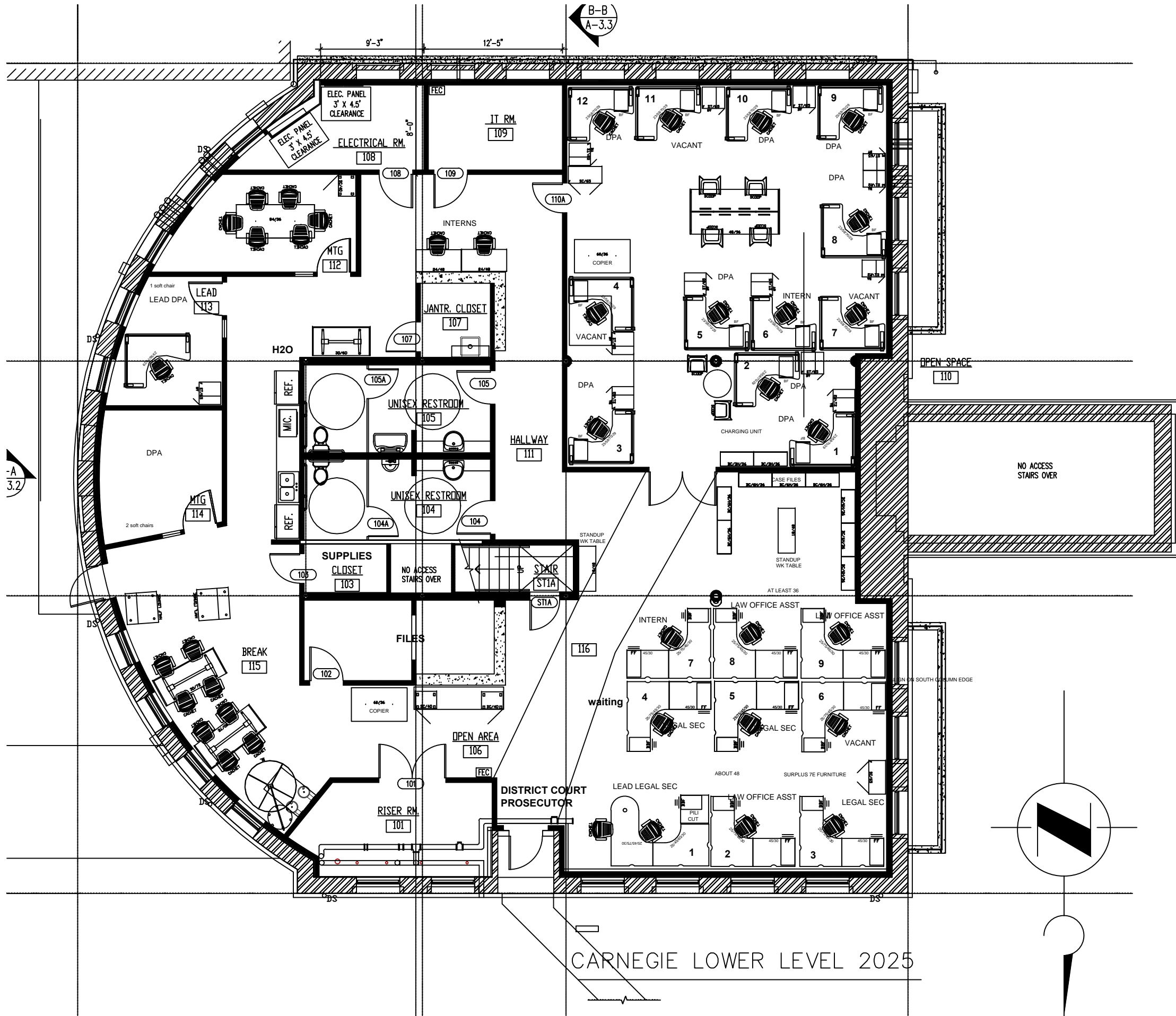

CARNEGIE LOWER LEVEL 2025

B-B
A-3.3

-A
3.2

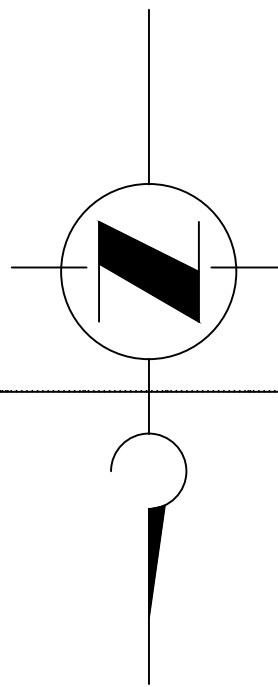

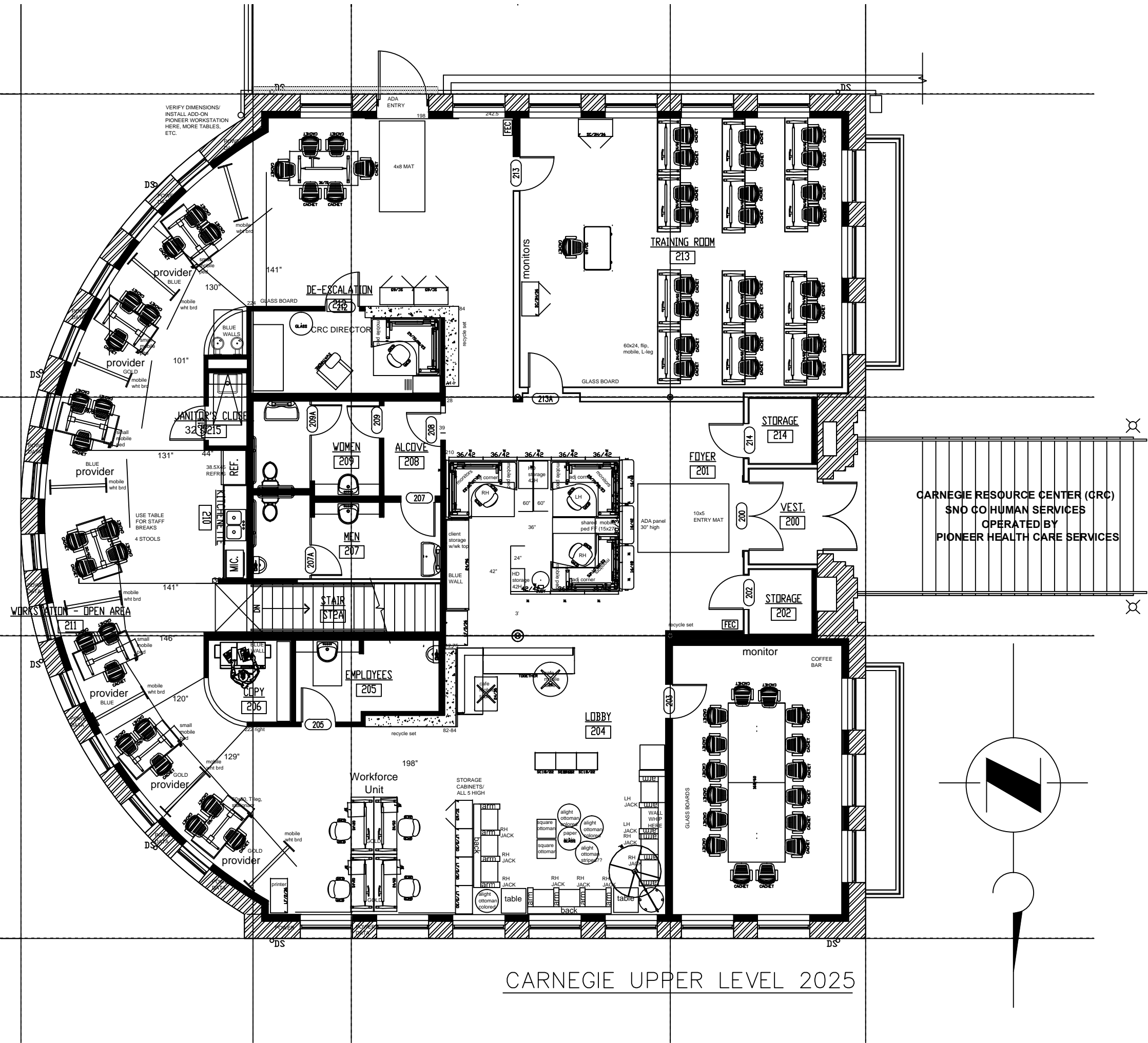

CARNEGIE RESOURCE CENTER (CRC)
 SNO CO HUMAN SERVICES
 OPERATED BY
 PIONEER HEALTH CARE SERVICES

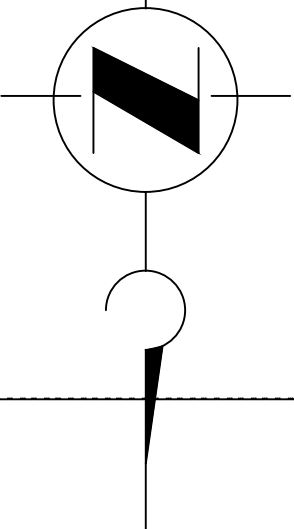

CARNEGIE UPPER LEVEL 2025

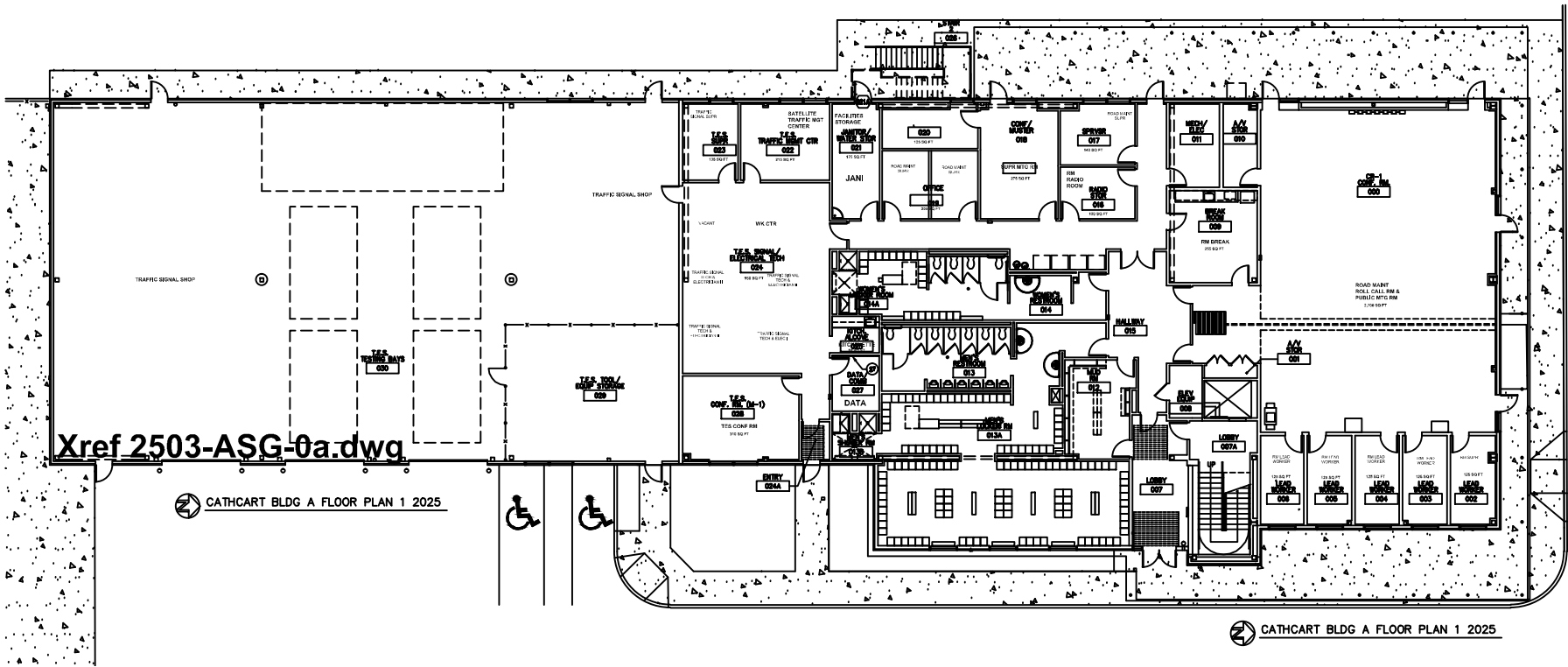

Xref 2503-ASG-0a.dwg

CATHCART BLDG A FLOOR PLAN 1 2025

CATHCART BLDG A FLOOR PLAN 1 2025

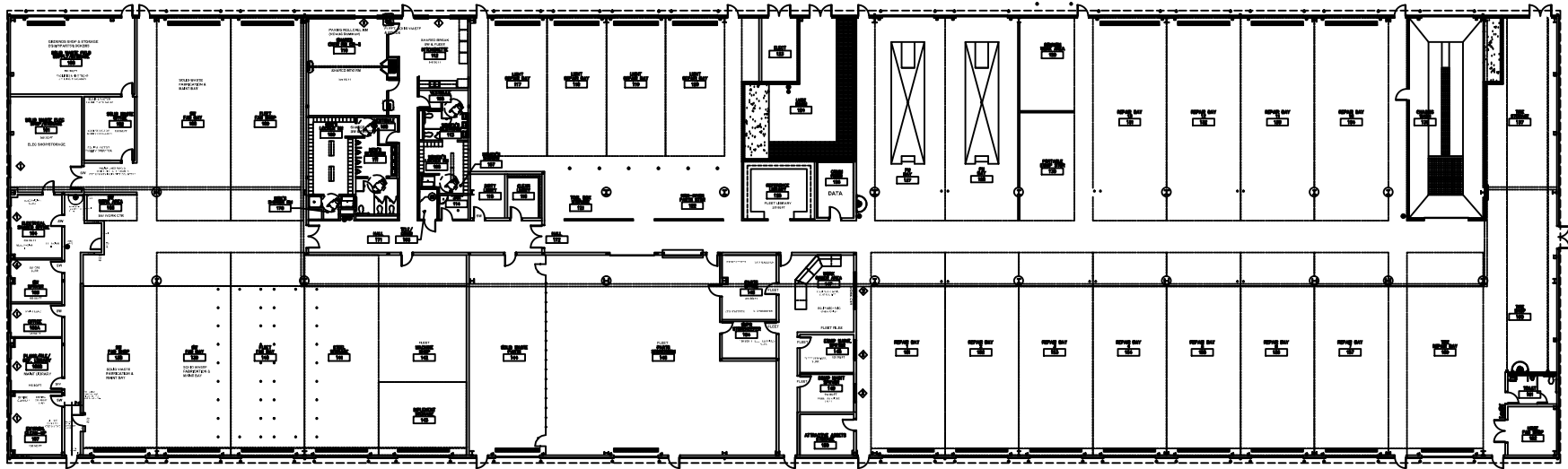

CATHCART BLDG B FLOOR PLAN 2025

CATHCART BLDG B FLOOR PLAN 2025

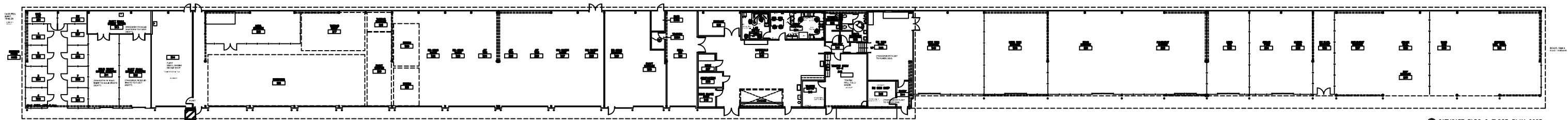

CATHCART BLDG C FLOOR PLAN 2025

CATHCART BLDG C FLOOR PLAN 2025

CATHCART BLDG C FLOOR PLAN 2025

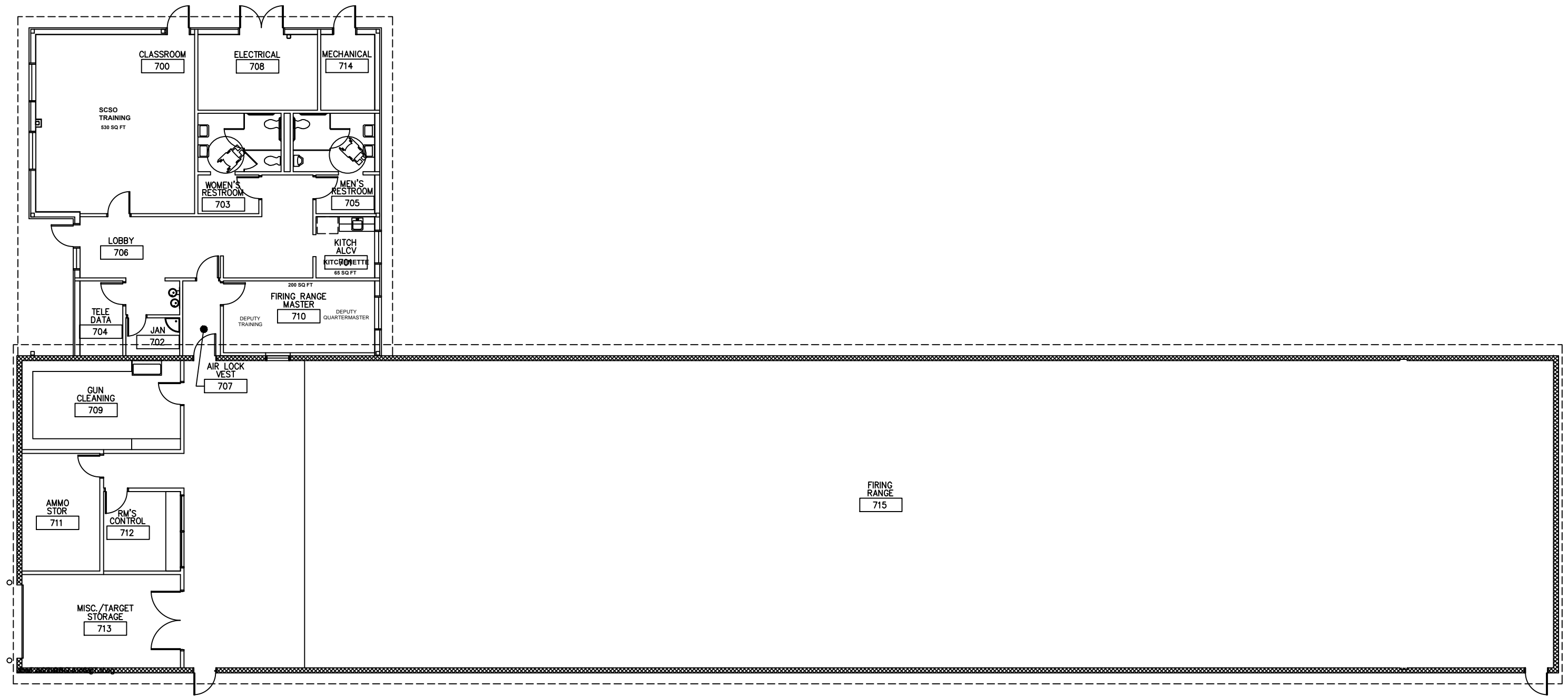

**SOLID WASTE
WASTEWATER PRETREATMENT FACILITY
ESS - CATHCART BLDG K
(ENVIRONMENTAL SERVICES)
2025**

ENVIRO MONITORING SUPR, VIAN SALIH
HYDRO-GEOLOGIST, BRIAN EYCHESON
SCADA SYSTEMS ADMIN, ANDREW DOTSON
ENVIRO SPEC SR, MATTHEW LAWLESS
ENVIRO SPEC IV, TRINA ARNOLD
ENVIRO SPEC I, DANIEL BLOCK

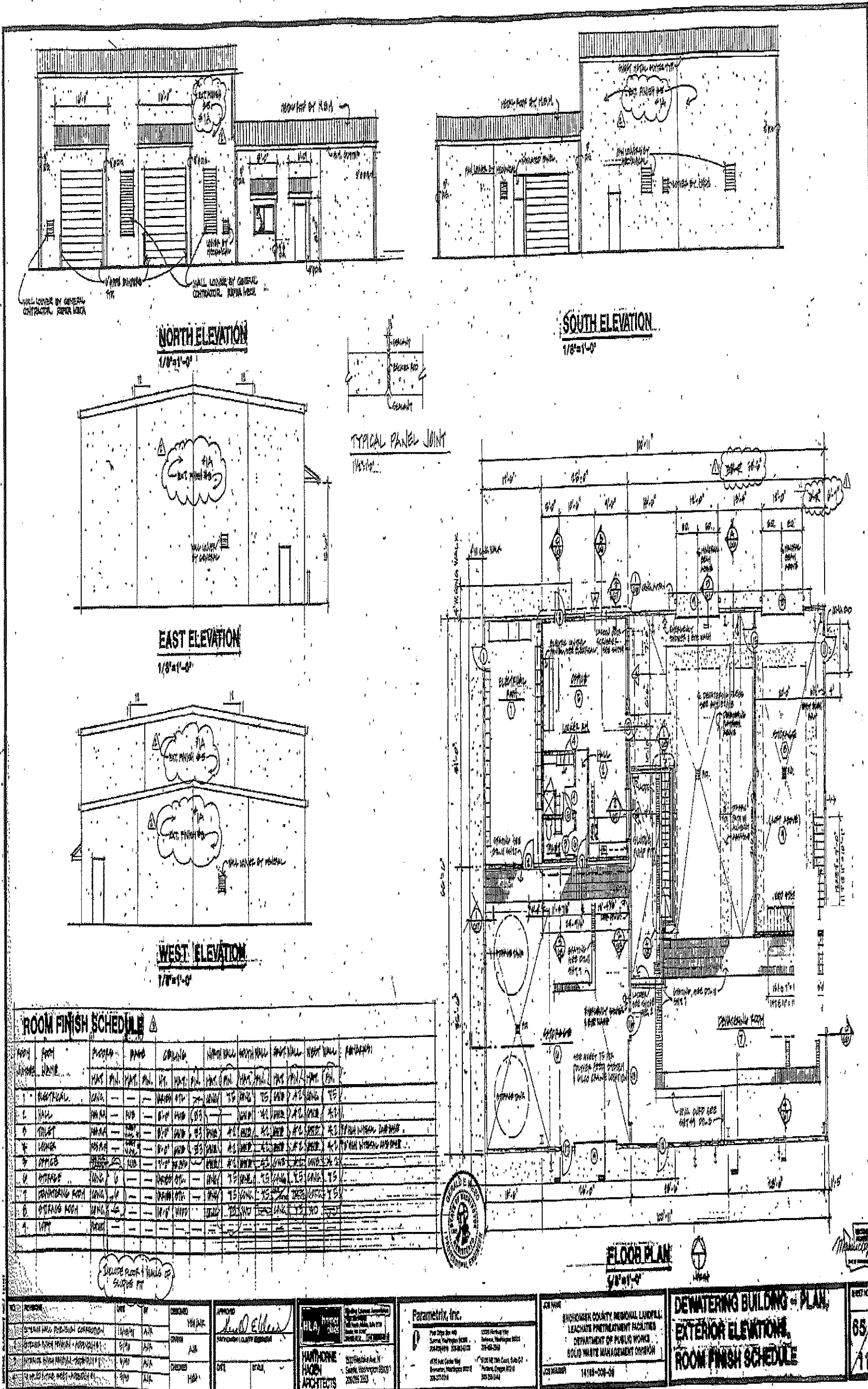

2305360000700



<p>DESIGNED BY: [Signature]</p> <p>APPROVED BY: [Signature]</p>	<p>Parametric, Inc.</p> <p>1500 Irving Way Beaverton, Oregon 97005 503-640-2500</p>	<p>BUCHHEIM COUNTY REGIONAL LANDFILL LEACHATE PRETREATMENT FACILITIES DEPARTMENT OF PUBLIC WORKS SOLID WASTE MANAGEMENT DIVISION</p>	<p>DEWATERING BUILDING - PLAN, EXTERIOR ELEVATIONS, ROOM FINISH SCHEDULE</p>	<p>65 119</p>
---	---	--	---	-------------------

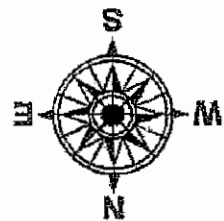
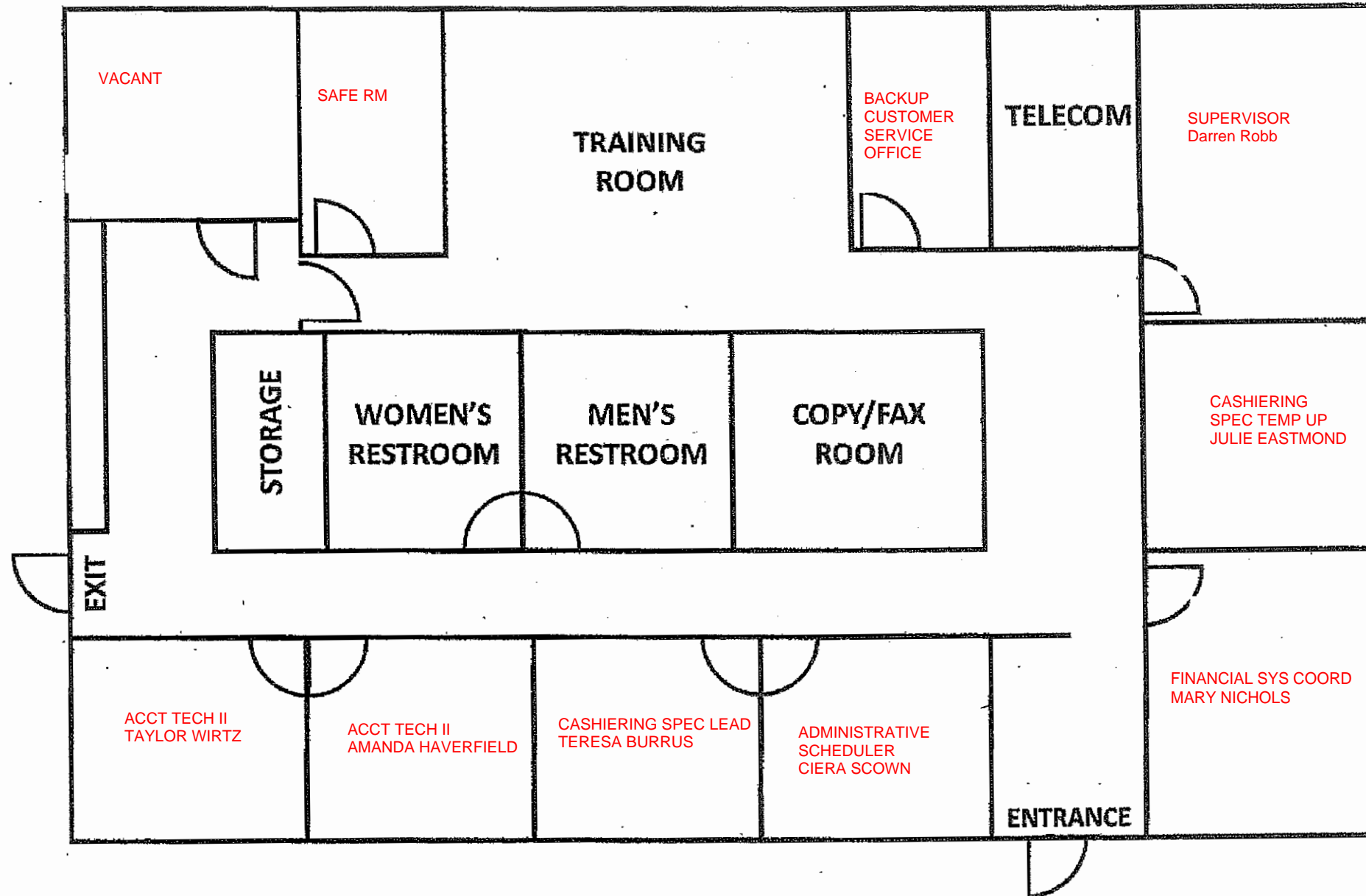

CATHCART SOLID WASTE BUILDING M

2025



GENERAL NOTES

PLAN LEGEND

-  EXISTING WALL TO REMAIN
-  NEW GYPSUM BOARD WALL ASSEMBLY
-  CONCRETE REMOVED AND REPLACED FOR NEW PLUMBING WASTE LINES AND/OR FLOOR DRAINS

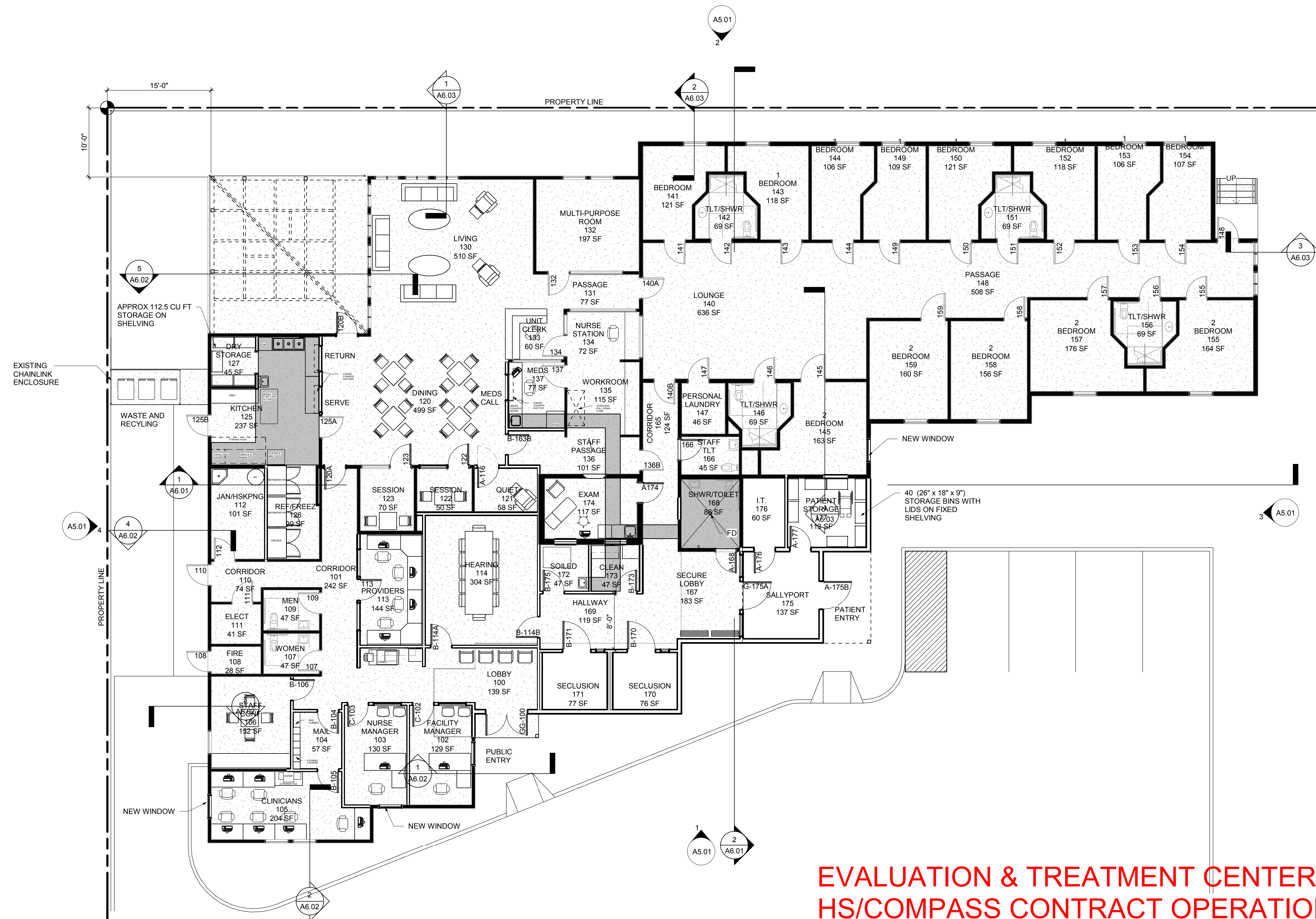

EVALUATION & TREATMENT CENTER
HS/COMPASS CONTRACT OPERATIONS
2025 MUKILTEO

1 FLOOR PLAN - LEVEL 1

NO.	DESCRIPTION	DATE

kmd 417 montgomery street
san francisco, ca 94104
architects t 415.398.5191
kmdarchitects.com

SNOHOMISH COUNTY

**SNOHOMISH COUNTY
E & T**

10710 MUKILTEO SPEEDWAY
MUKILTEO, WA 98275

BUILDING	PROJECT NO.	468-205
	DRAWN BY	CHKD BY DATE
DRAWING	DATE	12/3/18
	SCALE	As indicated
	TITLE	FLOOR PLAN - LEVEL 1
NUMBER	A2.01	

WALL LEGEND

- Compartmentation by smoke partition
- One hour fire resistive construction

FLOOR PLAN NOTES

1. Provide 2 1/2" sound attenuation blanket in wall.
2. All dimensions, notes, and reference symbols are typical at sleeping, vanity, and toilet rooms unless otherwise noted.
3. (S)/Towel hook.
4. Dimensions on floor plan are to face of framing, U.O.N.
5. Furr ceiling down to 7'-0" over each bathtub/shower and shower enclosure.
6. Refer to Room Materials and Finish Schedule for G.W.B. rating.
7. General Contractor shall verify all dimensions and coordinate the work of all trades involved in the project as part of this contract.
8. Provide dryer vents and hose at dryers to outside.

NO.	DATE	BY	CHKD.	DESCRIPTION
1	11-11-24	MSF	MSF	ISSUED FOR PERMIT
2				
3				
4				
5				
6				
7				
8				
9				
10				

FLOOR PLAN

1/4" = 1'-0"

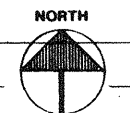

**GREENHOUSE EVERETT
HS/COMPASS CONTRACT OPERATIONS
2025**

****TEMPORARY CLOSURE MID-2022 DUE
TO COMPASS STAFFING SHORTAGES**

AN ADULT RESIDENTIAL REHABILITATION CENTER
Mental Health Services, Inc. /
Everett Housing Authority

architects p.s.
3224 WETMORE AVENUE, EVERETT, WASHINGTON 98201 206.256.3161

dykeman, opden
& airdridge & quinton

SHEET CONTENTS
FLOOR PLAN

85-081

A2.2

of 16 sheets

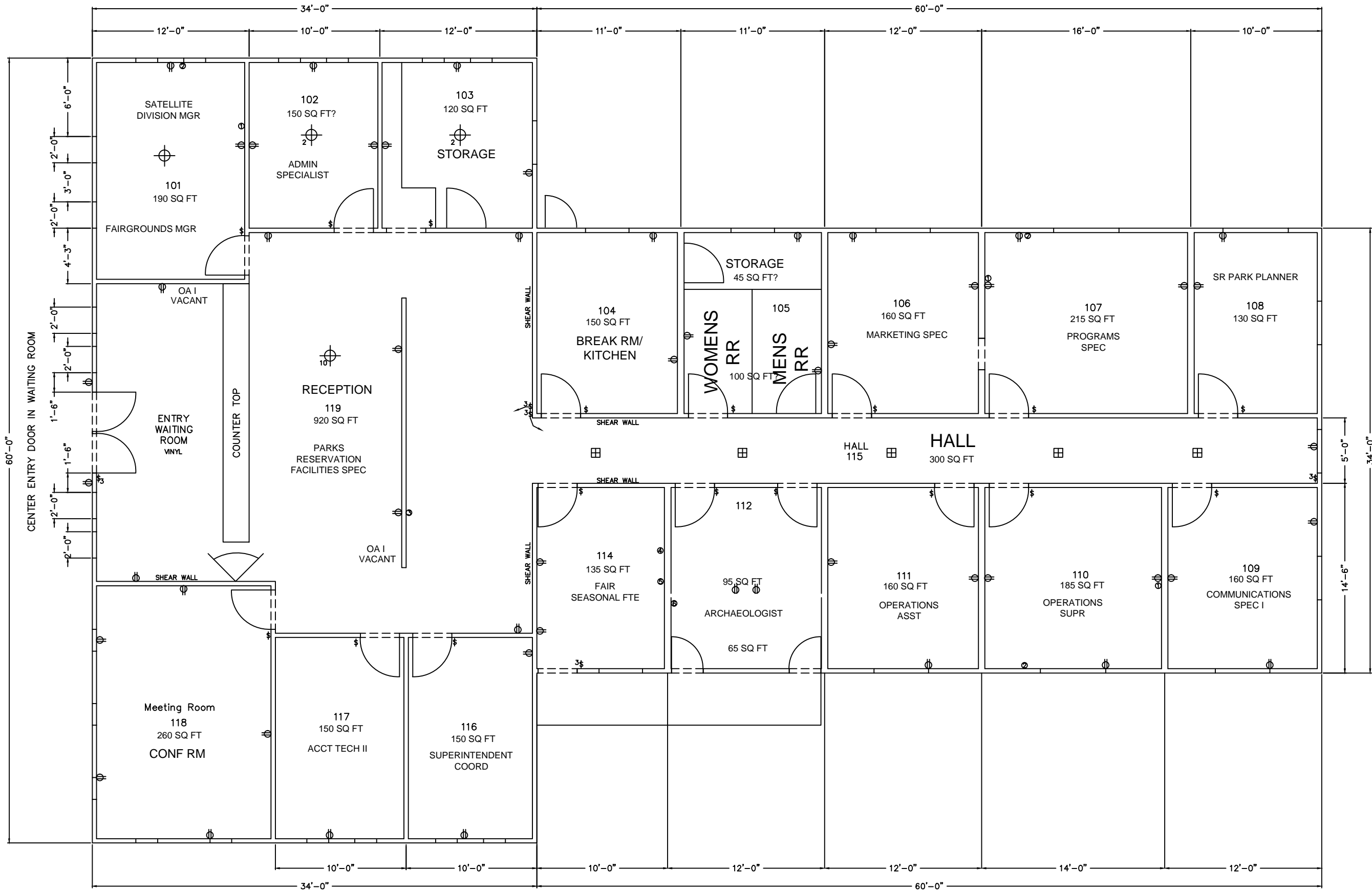

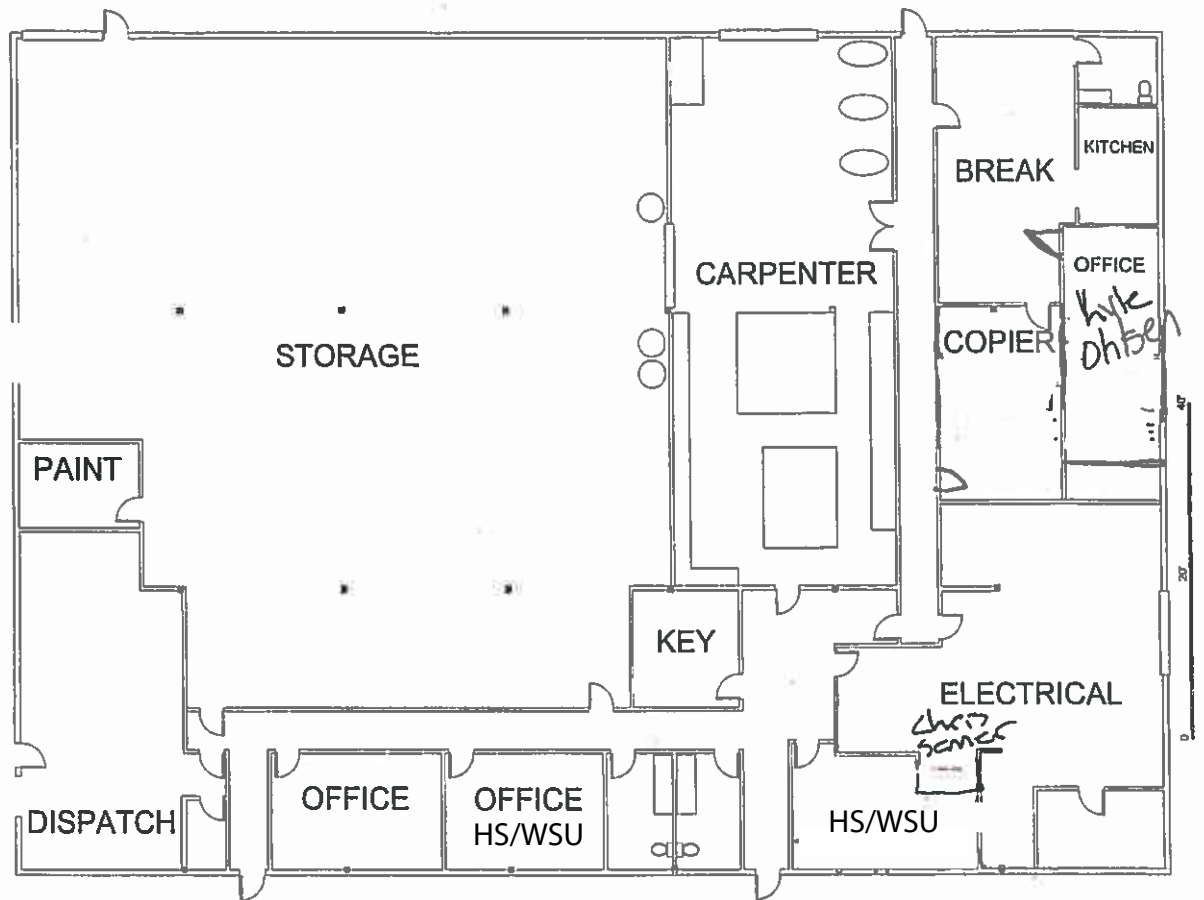

EVERGREEN STATE FAIRGROUNDS ADMINISTRATION BLDG FLOOR PLAN 2025 (A2)
 SCALE 1/8" = 1'-0"

DCNR MONROE
FAIRGROUNDS MAINTENANCE
2025

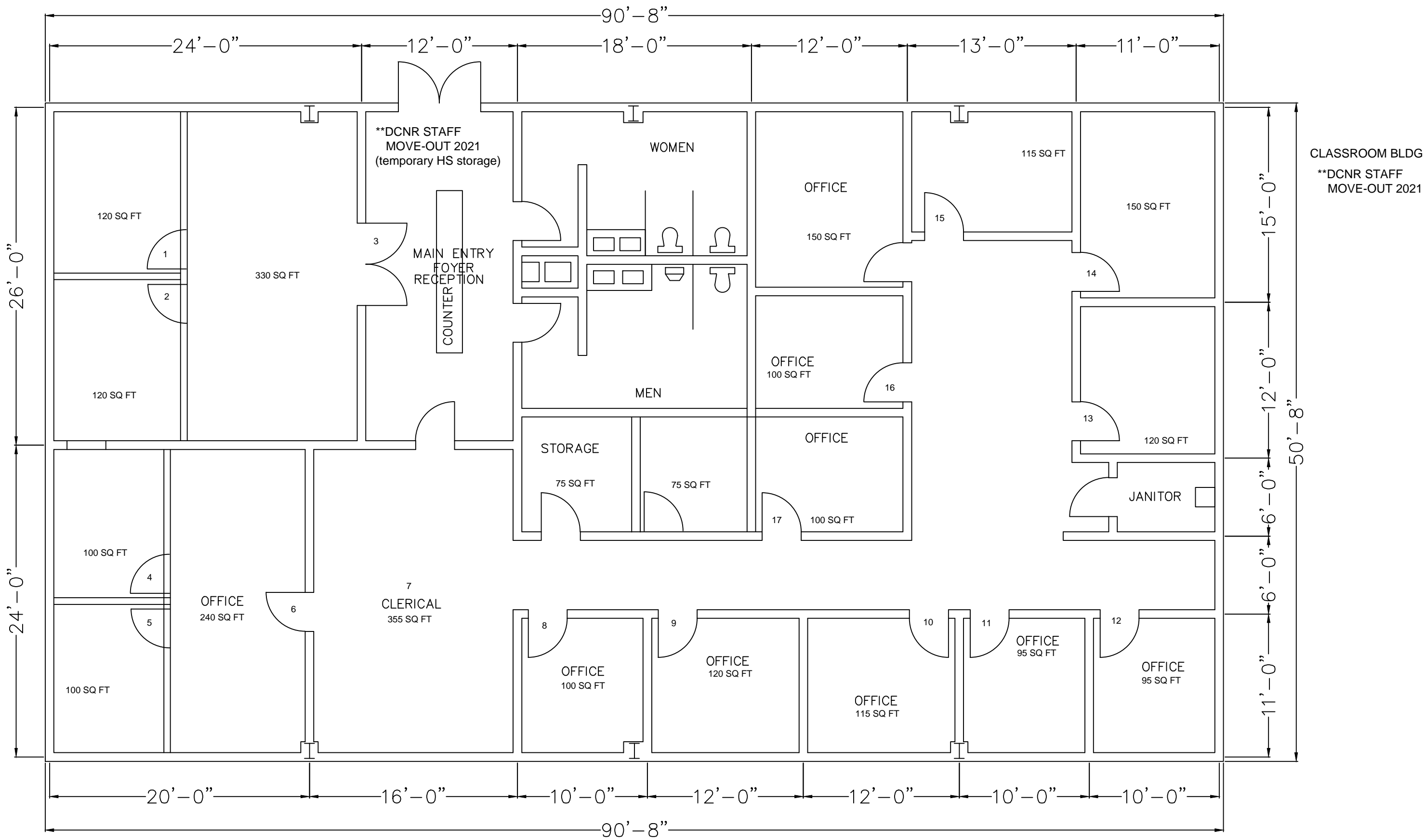

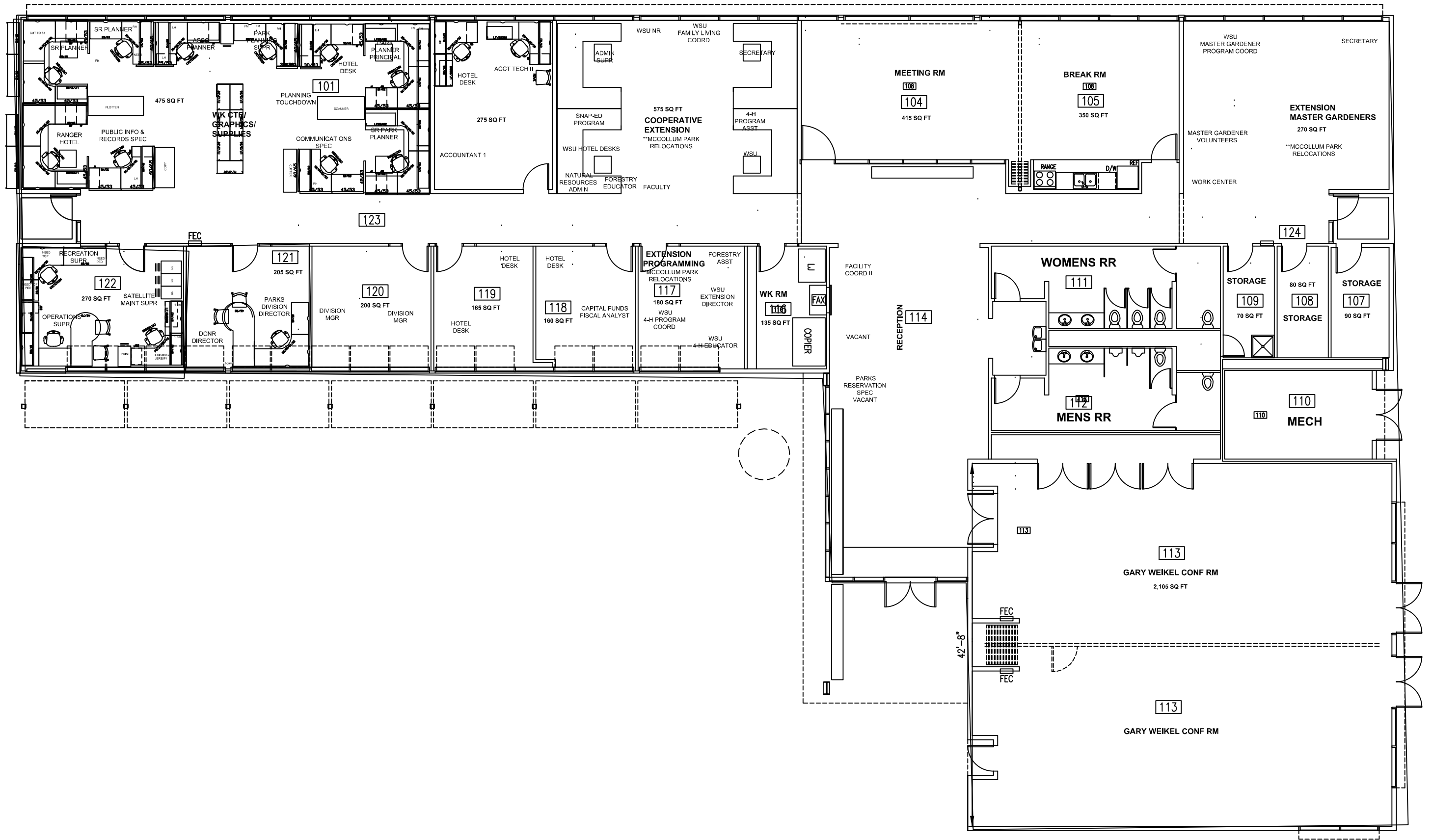



WILLIS TUCKER FLOOR PLAN 2025

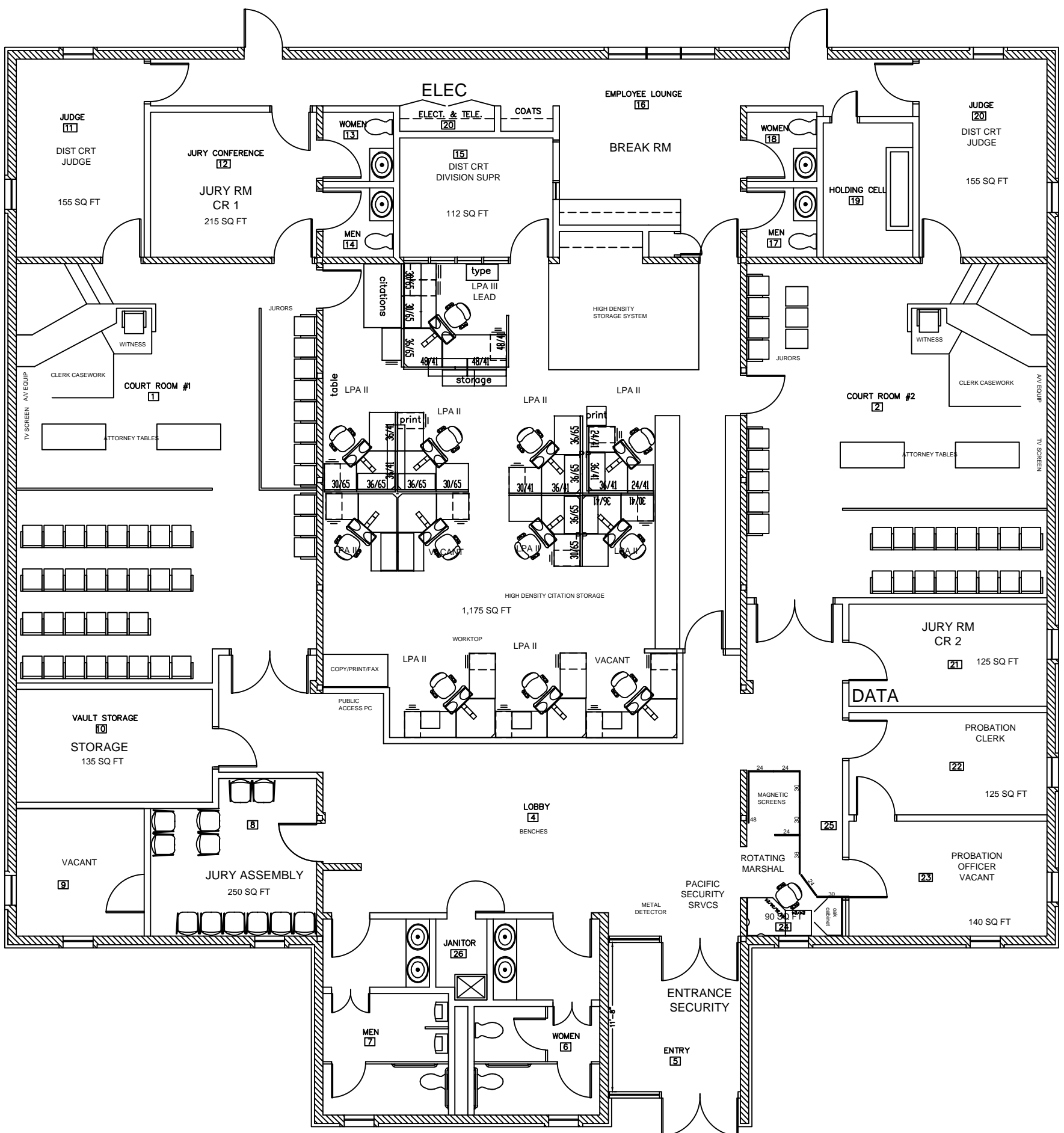

CASCADE DIST COURT FLOOR PLAN 2025
 3/16"=1'-0"

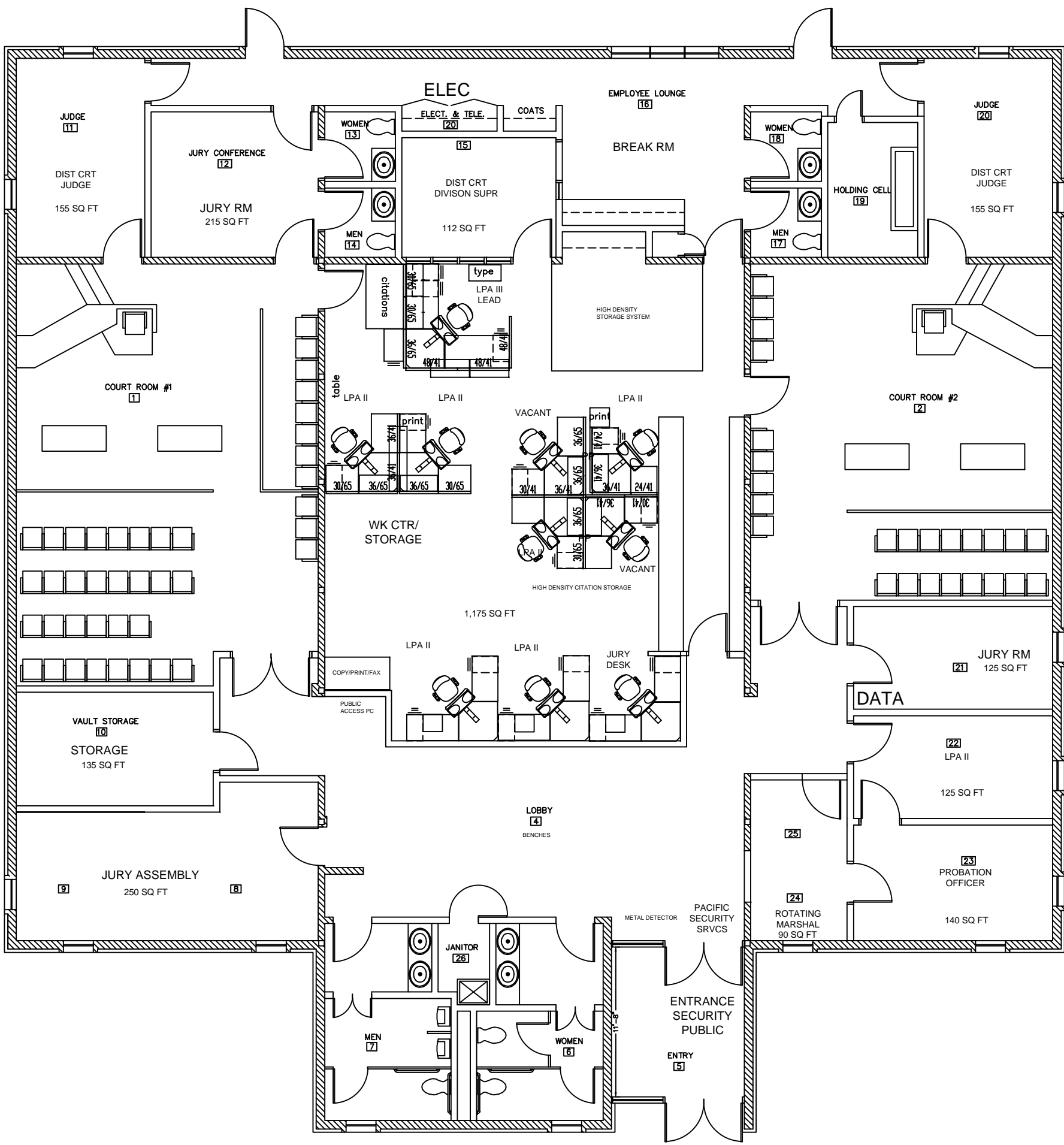

EVERGREEN DIST COURT FLOOR PLAN 2025
 3/16"=1'-0"

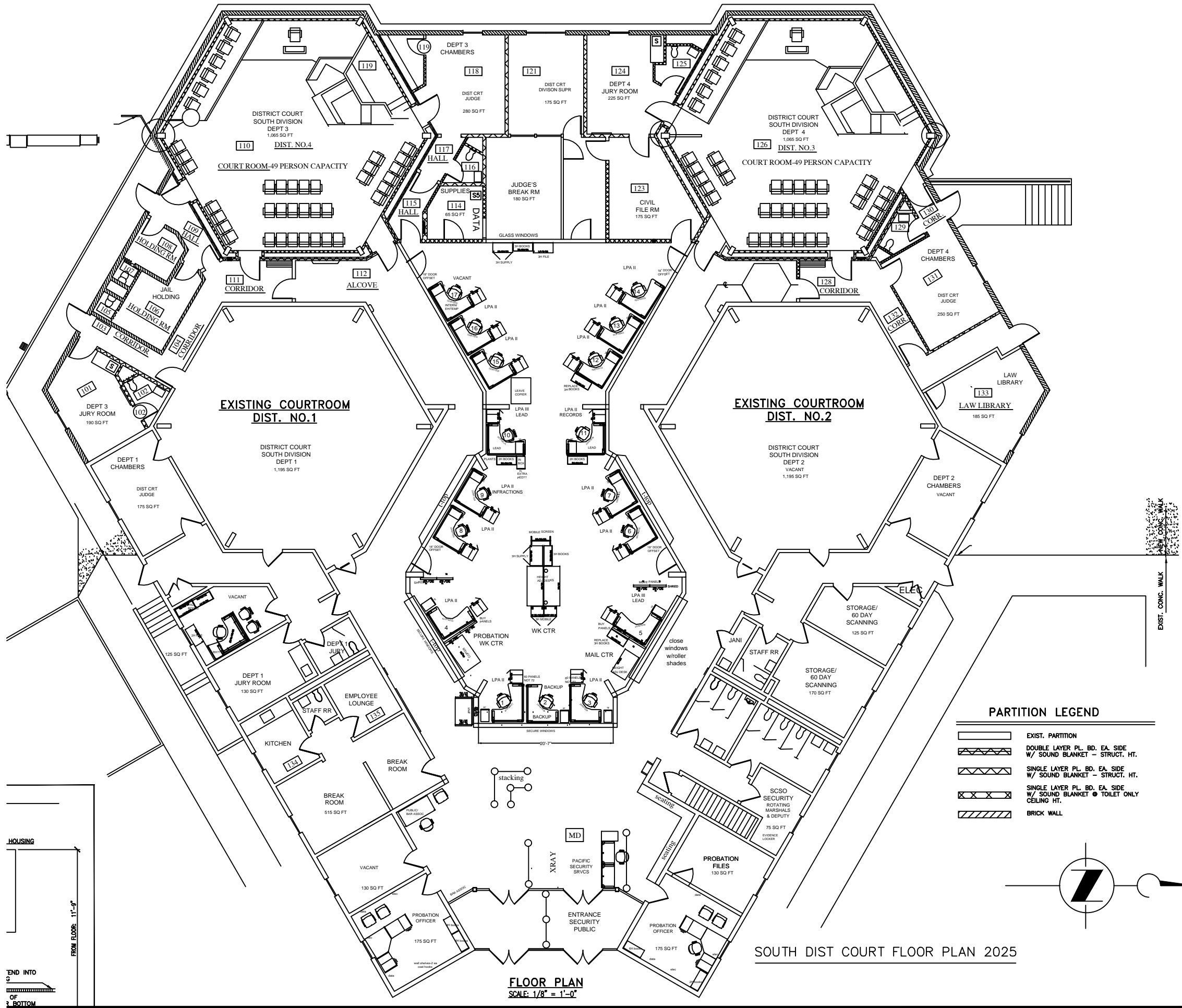

HOUSING

FROM FLOOR: 11'-9"

TEND INTO

OF

3 BOTTOM

EXIST. CONC. WALK

NEW CONC. WALK

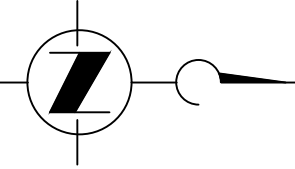

Option 2: 30 degree Serp.

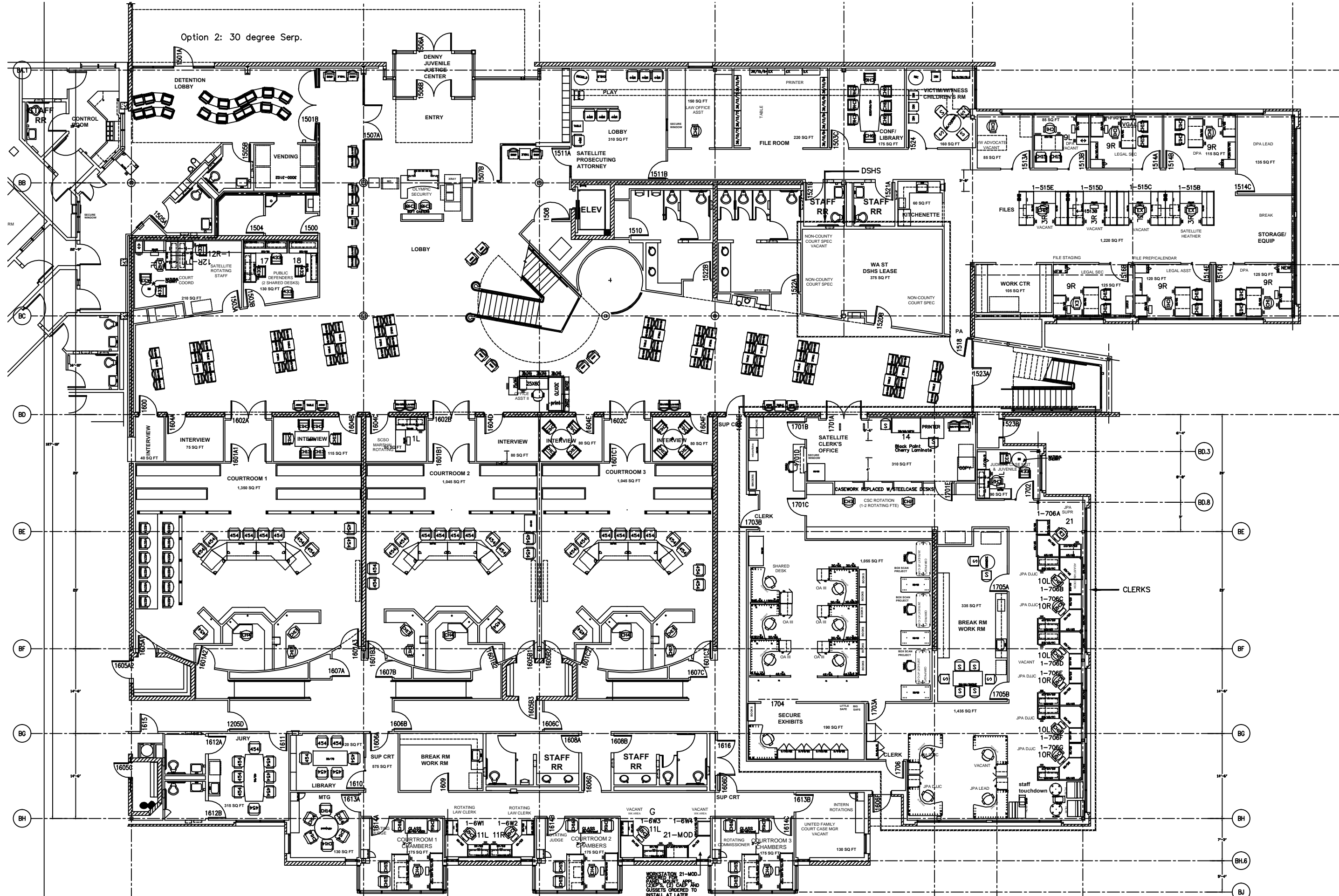

NOTATION: 21-MOD
 21-MOD: 21-MODIFIED CASES AND
 CASES FOR CASES AND
 CASES ORDERED TO
 INSTALL AT LATER
 DATE AS FORTHCOMING
 (ANGLE IRON NEEDED FOR CORNER)

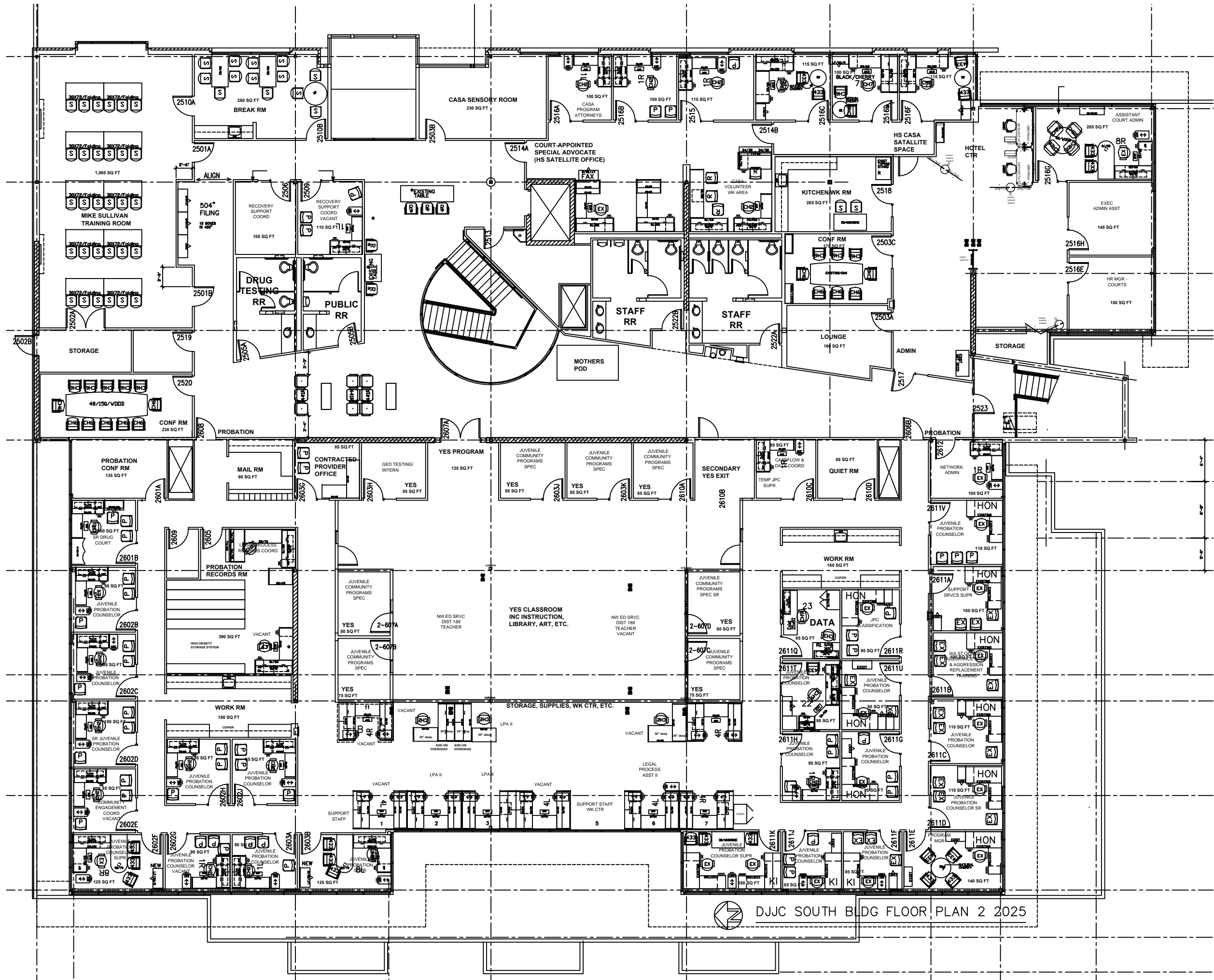

DJC SOUTH BLDG FLOOR PLAN 2 2025

Job	Position	FTE	
Public Records Specialist	SHD1044R	1.00	Public Records
Public & Privacy Records Officer	SHD1159R	1.00	Public Records/HIPAA
Finance Manager	SHD1150R	1.00	Finance Office
Business Mgmt Specialist	SHD1143R	1.00	Business IT
HR Specialist	SHD1156R	1.00	Human Resources
Senior HR Specialist	SHD1160R	1.00	Human Resources
Purchasing Coordinator	SHD1045R	1.00	Finance Office
Accounting Supervisor	SHD1192R	1.00	Finance Office
Accounting Supervisor	SHD1140R	1.00	Finance Office
Environmental Health Specialist	SHD1053R	1.00	Safe Environments
Environmental Health Supervisor	SHD1182R	1.00	Safe Environments
Environmental Health Specialist	SHD1065R	1.00	Safe Environments
Environmental Health Specialist	SHD1052R	1.00	Safe Environments
Environmental Health Specialist	SHD1082R	1.00	Safe Environments
Environmental Health Specialist	SHD1189R	1.00	Safe Environments
Environmental Health Specialist	SHD1072R	1.00	Safe Environments
Environmental Health Specialist	SHD1064R	1.00	Safe Environments
Environmental Health Specialist	SHD1058R	1.00	Safe Environments
Environmental Health Specialist	SHD1254R	1.00	Safe Environments
Health Educator	SHD1211R	1.00	Safe Environments
Healthy Communities Specialist	SHD1128R	1.00	Healthy Communities
Healthy Communities Specialist	SHD1205P	1.00	Healthy Communities
Healthy Communities Specialist	SHD1132R	1.00	Healthy Communities
Health Educator	SHD1199R	1.00	Healthy Communities
Environmental Health Supervisor	SHD1046R	1.00	Food Safety
Environmental Health Supervisor	SHD1048R	1.00	Food Safety
Environmental Health Supervisor	SHD1051R	1.00	Food Safety
Assistant Director	SHD1017R	1.00	PS Admin
Assistant Director	SHD1018R	1.00	PS Admin
IT Project Manager 5	SHD1173R	1.00	PS Admin
Clinic Manager	SHD1203P	1.00	PS Admin
Healthy Communities Specialist	SHD1127R	1.00	Healthy Communities
Healthy Communities Specialist	SHD1130R	1.00	Healthy Communities
Healthy Communities Specialist	SHD1208P	1.00	Healthy Communities
Healthy Communities Specialist	SHD1196R	1.00	Healthy Communities
Healthy Communities Specialist	SHD1134R	1.00	Healthy Communities
Healthy Communities Specialist	SHD1129R	1.00	Healthy Communities
Health Educator	SHD1206P	1.00	Healthy Communities
Program Specialist 2	SHD1188R	1.00	ODIR Admin
Administrative Assistant	SHD1141R	1.00	ODIR Admin
Program Assistant 2	SHD1011R	1.00	ODIR Admin
Program Assistant 2	SHD1024R	1.00	Customer Service
Program Assistant 2	SHD1025R	1.00	Customer Service
Program Assistant 2	SHD1028R	1.00	Customer Service
Program Assistant 2	SHD1035R	1.00	Customer Service
Program Assistant 2	SHD1029R	1.00	Customer Service

Program Assistant 2	SHD1030R	1.00	Customer Service
Program Assistant 2	SHD1037R	1.00	Customer Service
Program Assistant 2	SHD1177R	1.00	Customer Service
Program Assistant 2	SHD1031R	1.00	Customer Service
Program Assistant 2	SHD1033R	1.00	Customer Service
Program Assistant 2	SHD1034R	1.00	Customer Service
Vaccine Coordinator	SHD1138R	1.00	VPD - Vaccine Preventable Disease
Public Health Nurse	SHD1090R	1.00	VPD - Vaccine Preventable Disease
Registered Nurse	SHD1103R	1.00	VPD - Vaccine Preventable Disease
Medical Assistant	SHD1193R	1.00	VPD - Vaccine Preventable Disease
Assistant Director	SHD1015R	1.00	EH Admin
Environmental Health Specialist 3	SHD1179R	1.00	EH Admin
Healthy Communities Specialist	SHD1197R	1.00	EH Admin
Assistant Director	SHD1016R	1.00	EH Admin
Program Specialist II	SHD1026R	1.00	EH Admin
Emergency Management Specialist	SHD1201R	1.00	PHEPR
Emergency Management Specialist	SHD1116R	1.00	PHEPR
Emergency Management Specialist	SHD1117R	1.00	PHEPR
Emergency Management Specialist	SHD1214R	1.00	PHEPR
Emergency Management Specialist	SHD1118R	1.00	PHEPR
Department Director	SHD1174R	1.00	ODIR Admin
Epidemiologist 2	SHD1218R	1.00	Epidemiology and Informatics
Epidemiologist 2	SHD1119R	1.00	Epidemiology and Informatics
Epidemiologist 2	SHD1190R	1.00	Epidemiology and Informatics
Lead Epidemiologist	SHD1135R	1.00	Epidemiology and Informatics
Epidemiologist 2	SHD1186R	1.00	Epidemiology and Informatics
Program Assistant 2	SHD1105R	1.00	Epidemiology and Informatics
Epidemiologist 2	SHD1210R	1.00	Epidemiology and Informatics
Epidemiologist 1	SHD1181R	1.00	Epidemiology and Informatics
Epidemiologist 2	SHD1120R	1.00	Epidemiology and Informatics
Epidemiologist 2 (not filling CDMH)	SHD1207P	1.00	Epidemiology and Informatics
Environmental Health Specialist	SHD1068R	1.00	Food Safety
Environmental Health Specialist	SHD1055R	1.00	Food Safety
Environmental Health Specialist	SHD1170R	1.00	Food Safety
Environmental Health Specialist	SHD1057R	1.00	Food Safety
Environmental Health Specialist	SHD1178R	1.00	Food Safety
Environmental Health Specialist	SHD1061R	1.00	Food Safety
Environmental Health Specialist	SHD1062R	1.00	Food Safety
Accountant	SHD1166R	1.00	Finance Office
Accountant	SHD1217R	1.00	Finance Office
Accountant	SHD1139R	1.00	Finance Office
Program Specialist 2 - Permit Technician	SHD1194P	1.00	Food Safety
Environmental Health Specialist	SHD1069R	1.00	Food Safety
Environmental Health Specialist	SHD1076R	1.00	Food Safety
Environmental Health Specialist	SHD1169R	1.00	Food Safety
Program Specialist 2 - Permit Technician	SHD1195P	1.00	Food Safety
Environmental Health Specialist	SHD1075R	1.00	Food Safety

Environmental Health Specialist 3	SHD1083R	1.00	Food Safety
Environmental Health Specialist	SHD1077R	1.00	Food Safety
Environmental Health Specialist 3	SHD1081R	1.00	Land Use
Environmental Health Specialist	SHD1060R	1.00	Land Use
Environmental Health Specialist	SHD1071R	1.00	Land Use
Environmental Health Specialist	SHD1074R	1.00	Land Use
Environmental Health Specialist	SHD1056R	1.00	Land Use
Environmental Health Specialist	SHD1180R	1.00	Land Use
Environmental Health Specialist	SHD1059R	1.00	Land Use
Environmental Health Specialist	SHD1067R	1.00	Land Use
Environmental Health Specialist 3	SHD1183R	1.00	Land Use
Epidemiology and Informatics Manager	SHD1185R	1.00	Epidemiology and Informatics
Public Health Nurse	SHD1087R	1.00	Communicable Disease
Disease Intervention Specialist	SHD1107R	1.00	Communicable Disease
Program Assistant 2	SHD1027R	1.00	Communicable Disease
Public Health Nurse	SHD1163R	1.00	Communicable Disease
Public Health Nurse	SHD1216R	1.00	Communicable Disease
Infection Preventionist	SHD1157R	1.00	Communicable Disease
Outreach Worker	SHD1136P	1.00	Refugee Health
Public Health Nurse	SHD1092R	1.00	Refugee Health
Public Health Nurse	SHD1167R	1.00	Refugee Health
Program Assistant 2	SHD1032R	1.00	Refugee Health
Public Health Nurse	SHD1089R	0.50	Refugee Health
Administrative Supervisor	SHD1142R	1.00	Customer Service
Environmental Health Supervisor	SHD1047R	1.00	Safe Environments
Environmental Health Supervisor	SHD1049R	1.00	Land Use
Environmental Health Supervisor	SHD1050R	1.00	Land Use
Communicable Disease Supervisor	SHD1144R	1.00	Communicable Disease
Refugee Health Supervisor	SHD1098R	1.00	Refugee Health
STD Supervisor	SHD1161R	1.00	STD/HIV
TB Supervisor	SHD1162R	1.00	TB - Tuberculosis
Health Educator	SHD1123R	1.00	PS Admin
Environmental Health Specialist	SHD1187R	1.00	Land Use
Environmental Health Specialist	SHD1066R	1.00	Land Use
Program Specialist 2 - Permit Technician	SHD1041R	1.00	Land Use
Program Specialist 2 - Permit Technician	SHD1042R	1.00	Land Use
Healthy Communities Specialist	SHD1073R	1.00	Land Use
Health Educator	SHD1122R	1.00	Land Use
Environmental Health Specialist 3	SHD1084R	1.00	Land Use
Health Educator	SHD1121R	1.00	Land Use
Lead Disease Intervention Specialist	SHD1175R	1.00	STD/HIV
Disease Intervention Specialist	SHD1106R	1.00	STD/HIV
Disease Intervention Specialist	SHD1109R	1.00	STD/HIV
Disease Intervention Specialist	SHD1108R	1.00	STD/HIV
Program Specialist 2	SHD1043R	1.00	STD/HIV
Disease Intervention Specialist	SHD1111R	1.00	STD/HIV
Disease Intervention Specialist	SHD1113R	1.00	STD/HIV

Disease Intervention Specialist	SHD1112R	1.00	STD/HIV
Outreach Worker	SHD1137R	1.00	TB - Tuberculosis
Public Health Nurse	SHD1095R	1.00	TB - Tuberculosis
Program Specialist 2	SHD1038R	1.00	TB - Tuberculosis
Outreach Worker	SHD1168R	1.00	TB - Tuberculosis
Public Health Nurse	SHD1088R	1.00	TB - Tuberculosis
Lead Public Health Nurse	SHD1086R	1.00	TB - Tuberculosis
Disease Intervention Specialist	SHD1114R	1.00	TB - Tuberculosis
Public Health Nurse	SHD1095R	1.00	TB - Tuberculosis
Healthy Communities Supervisor	SHD1155R	1.00	Healthy Communities
Healthy Communities Supervisor	SHD1200R	1.00	Healthy Communities
Health Educator	SHD1124R	1.00	PS Admin
Children & Family Health Supervisor	SHD1158R	1.00	Children & Family Health
Program Specialist 2 - A/P	SHD1019R	1.00	Finance Office
Program Specialist 2 - A/R	SHD1202R	0.50	Finance Office
Program Specialist 2 - Payroll Liason	SHD1023R	1.00	Finance Office
Healthy Education Delivery Specialist	SHD1153R	0.50	Food Safety
Disease Intervention Specialist	SHD1110R	1.00	Food Safety
Environmental Health Specialist	SHD1063R	1.00	Food Safety
Environmental Health Specialist 3	SHD1085R	1.00	Food Safety
Health Educator	SHD1125R	1.00	Food Safety
Environmental Health Specialist	SHD1171R	1.00	Food Safety
Environmental Health Specialist	SHD1079R	1.00	Food Safety
Environmental Health Specialist	SHD1080R	1.00	Food Safety
Sound Foundation Manager	SHD1131P	1.00	Policy, Planning and Partnership
Program Specialist 2	SHD1036R	0.90	Policy, Planning and Partnership
Healthy Policy Analyst	SHD1209R	1.00	Policy, Planning and Partnership
Health Policy Analyst - Equity	SHD1198R	1.00	Policy, Planning and Partnership
Grant Coordinator	SHD1152R	1.00	Policy, Planning and Partnership
Graphic Designer	SHD1021R	1.00	Communications
Graphic Designer	SHD1022R	1.00	Communications
Communications Coordinator	SHD1147R	1.00	Communications
Communication Supervisor	SHD1145R	1.00	Communications
Communication Coordinator	SHD1146R	1.00	Communications
Medical Assistant	SHD1204P	1.00	STI Clinic
ARNP	SHD1176R	1.00	STI Clinic
Program Specialist 2	SHD1040R	1.00	Children & Family Health
Behavioral Health Specialist	SHD1097R	0.875	Children & Family Health
Environmental Health Specialist	SHD1070R	1.00	Children & Family Health
Public Health Nurse	SHD1091R	1.00	Children & Family Health
Public Health Nurse	SHD1093R	1.00	Children & Family Health
Public Health Nurse	SHD1164R	1.00	Children & Family Health
Public Health Nurse	SHD1094R	1.00	Children & Family Health
Public Health Nurse	SHD1096R	0.50	Children & Family Health
Nutritionist	SHD1212R	1.00	Children & Family Health
Department Deputy Director	SHD1012R	1.00	ODIR Admin
Division Director	SHD1014R	1.00	PS Admin

Executive Assistant	SHD1149R	1.00	ODIR Admin
Division Director	SHD1013R	1.00	EH Admin
PHEPR Manager	SHD1191R	1.00	PHEPR
Health Officer	SHD1010R	1.00	ODIR Admin
Public Affairs & Policy Manager	SHD1165R	1.00	Policy, Planning and Partnership
Behavioral Health Specialist		0.125	Children & Family Health
Healthy Communities Specialist	SHD1215R	1.00	TBD
Epidemiologist 1	SHD1219R	0.50	TBD

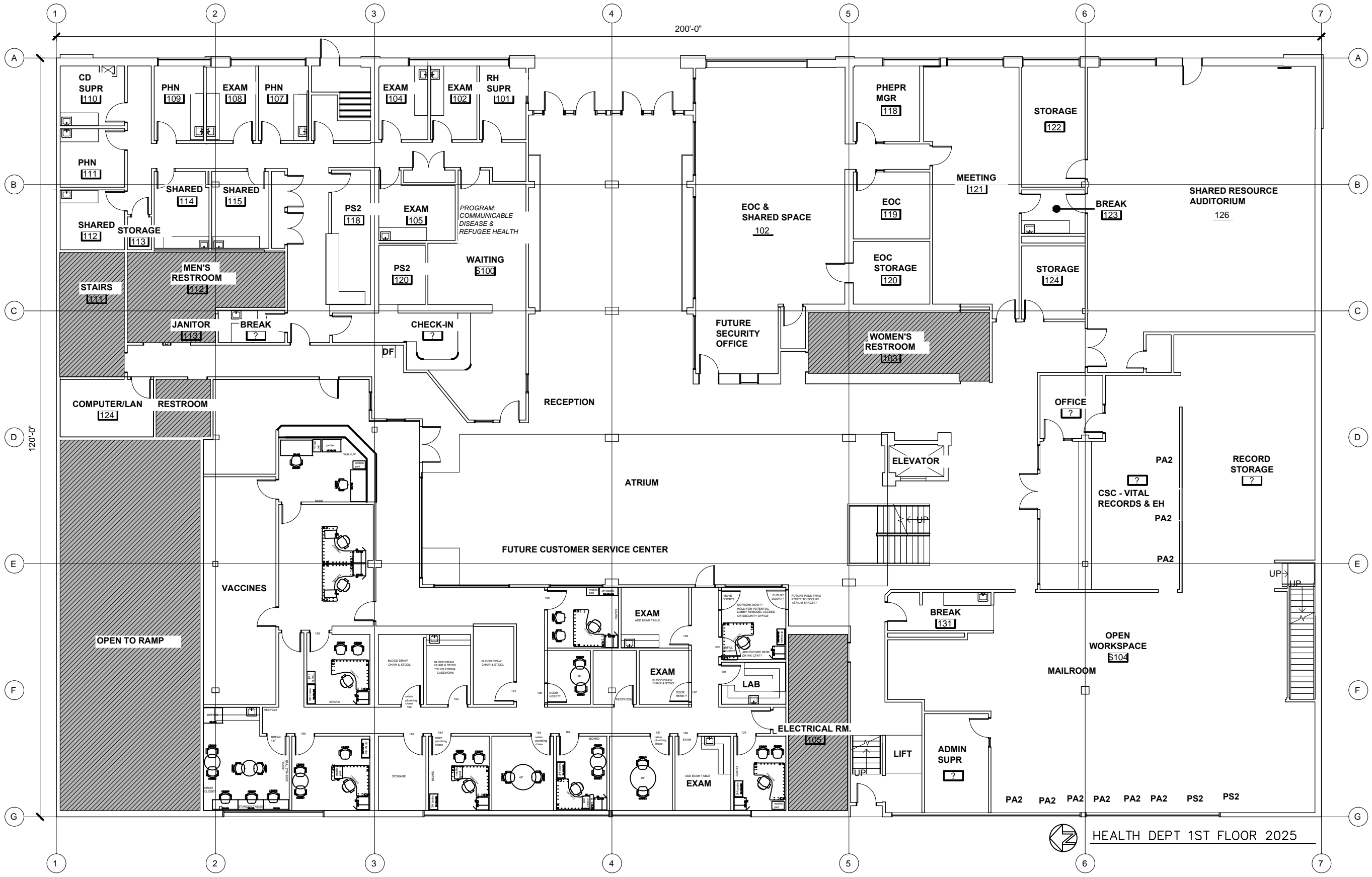

HEALTH DEPT 1ST FLOOR 2025

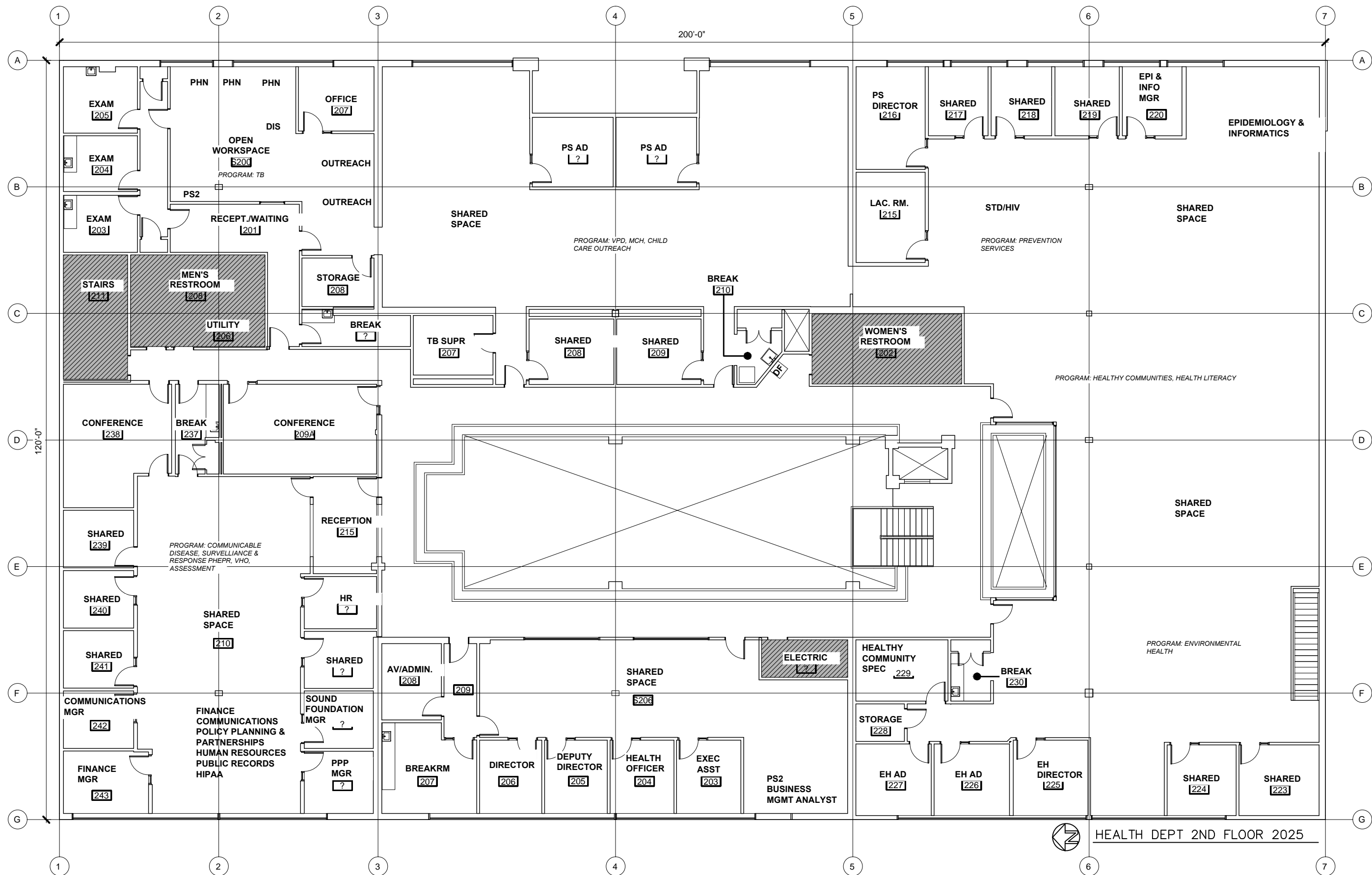

HEALTH DEPT 2ND FLOOR 2025

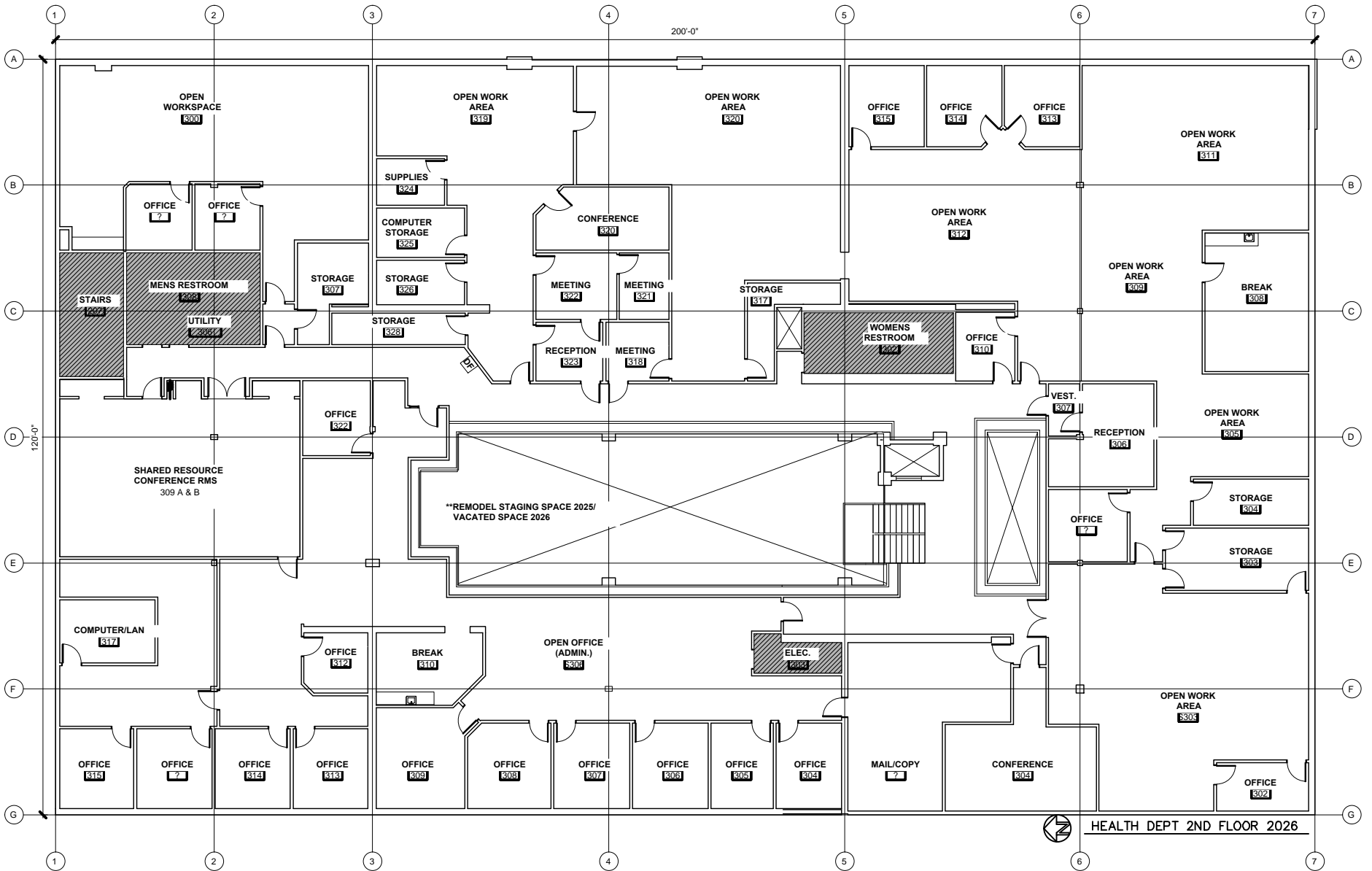

SHOP OFFICE
 TECH RM

SHOP OFFICE
 FLEET SERVICES
 SUPR

SHOP CUBE
 CREW CHIEF

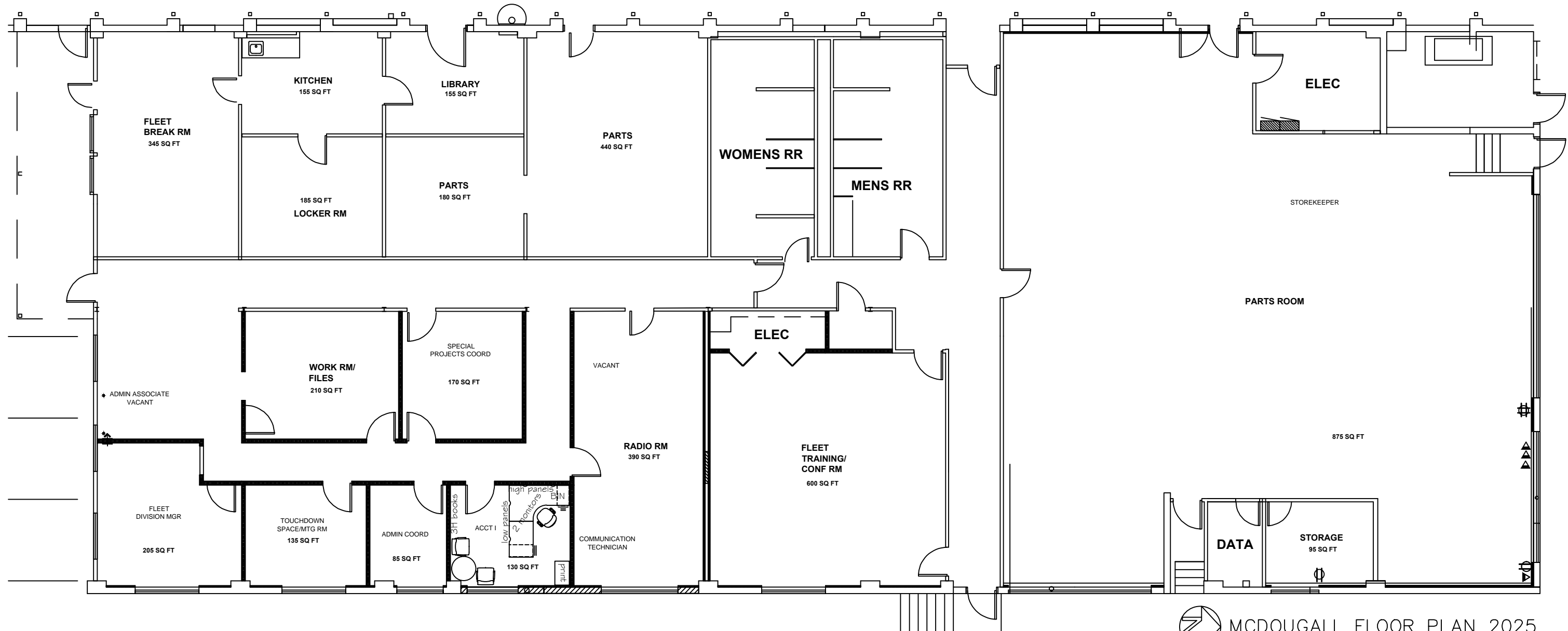

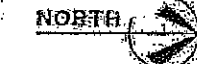
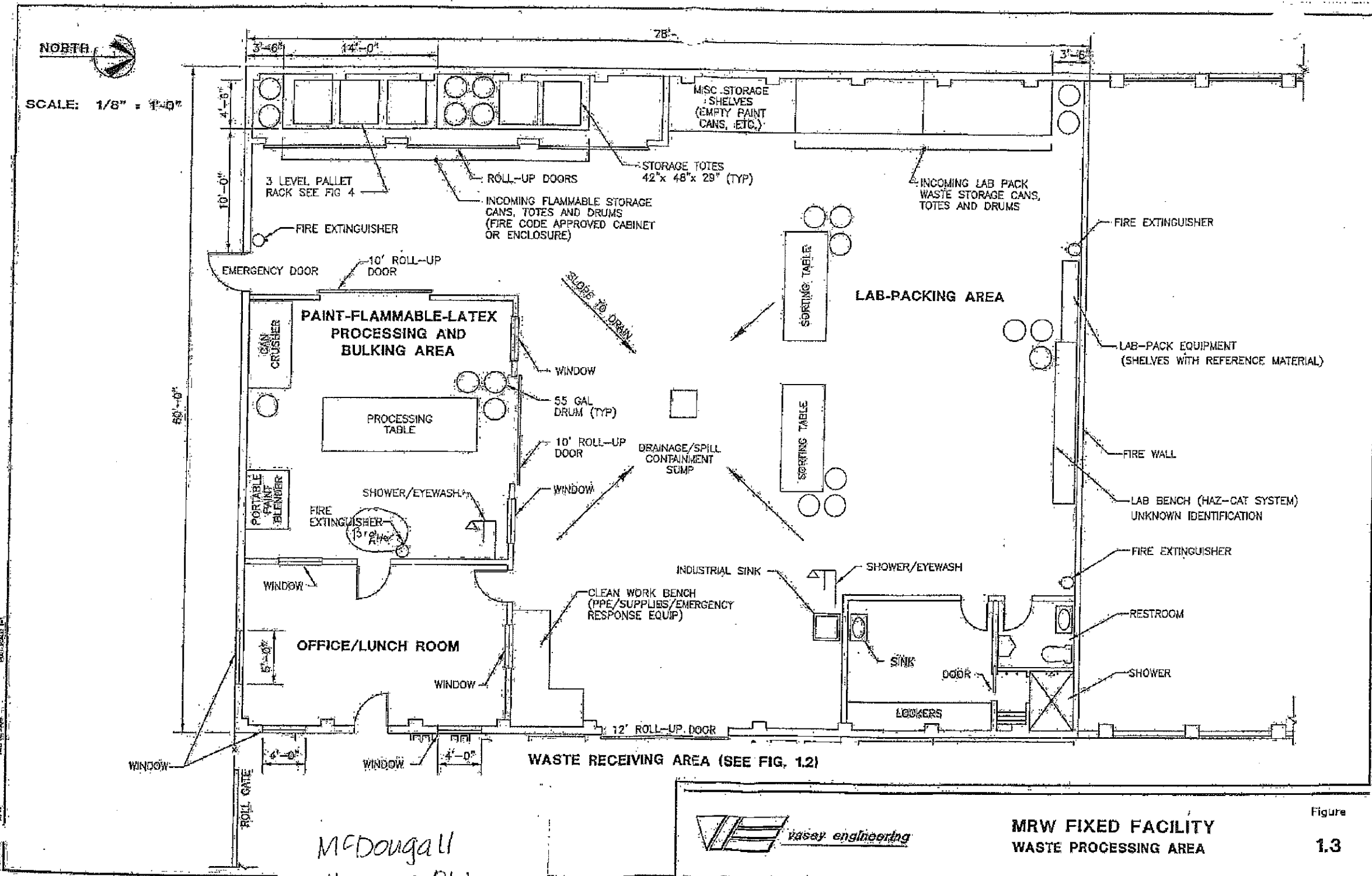

SCALE: 1/8" = 1'-0"

*McDougal
Haz Mat Bldg.*

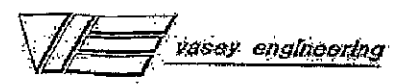

**MRW FIXED FACILITY
WASTE PROCESSING AREA**

Figure
1.3

**HAZARDOUS WASTE/MODERATE
RISK WASTE FACILITY (HHW/MRW):
MGR JON GRENINGER
MRW FACILITY SPEC, GINGER SWINT
MRW FACILITY TECH SR, BRIAN JOHNSON
MRW FACILITY TECH, LANA KAYSER
MRW FACILITY TECH, MORGAN MOLITER
MRW FACILITY TECH, KRISTA PETE &
VACANT SUPR
2025**

SURFACE
PARKING LOT
EAST

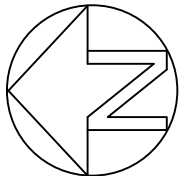
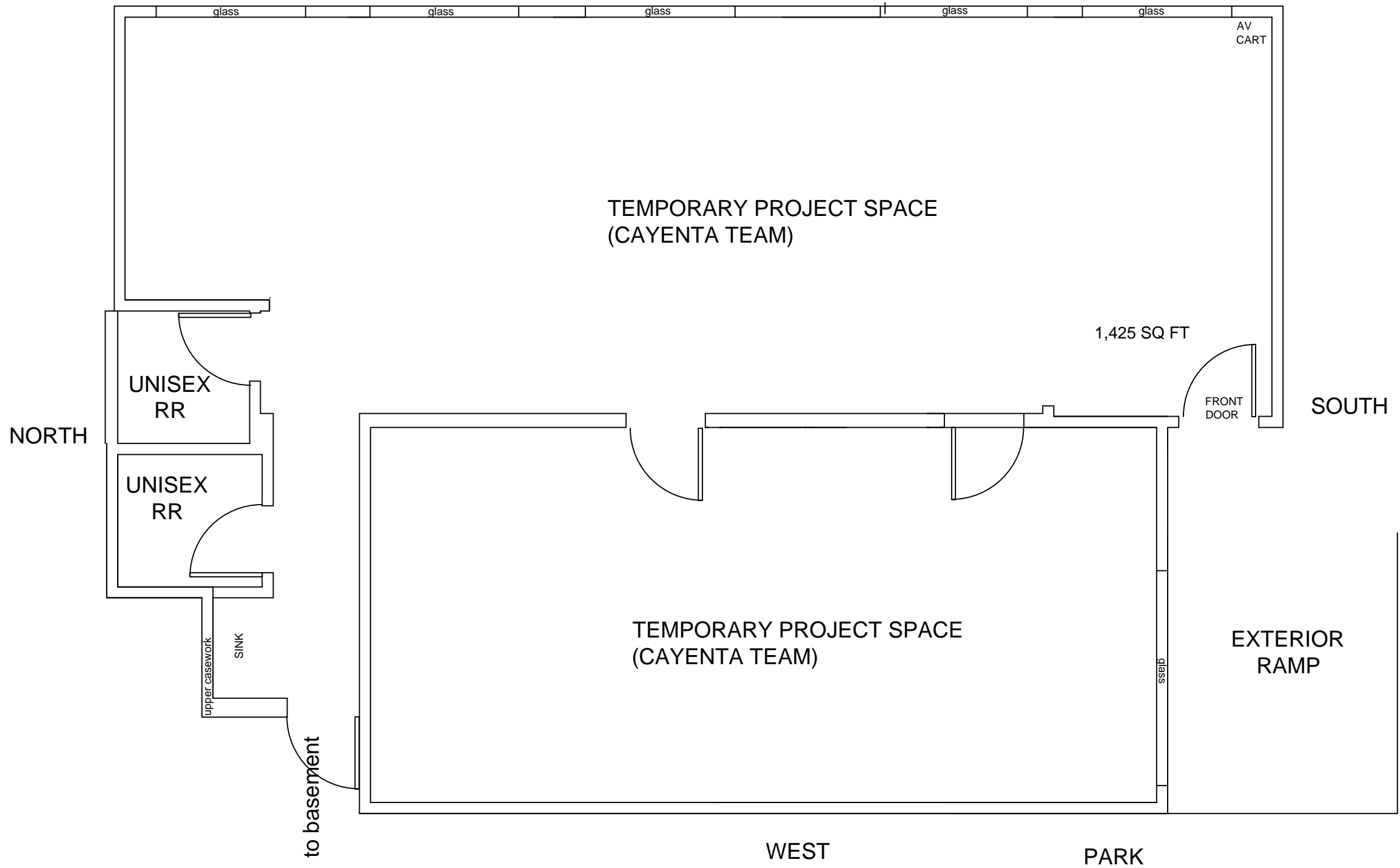

NORTH CAMPUS BLDG A 2025

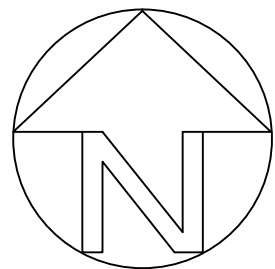
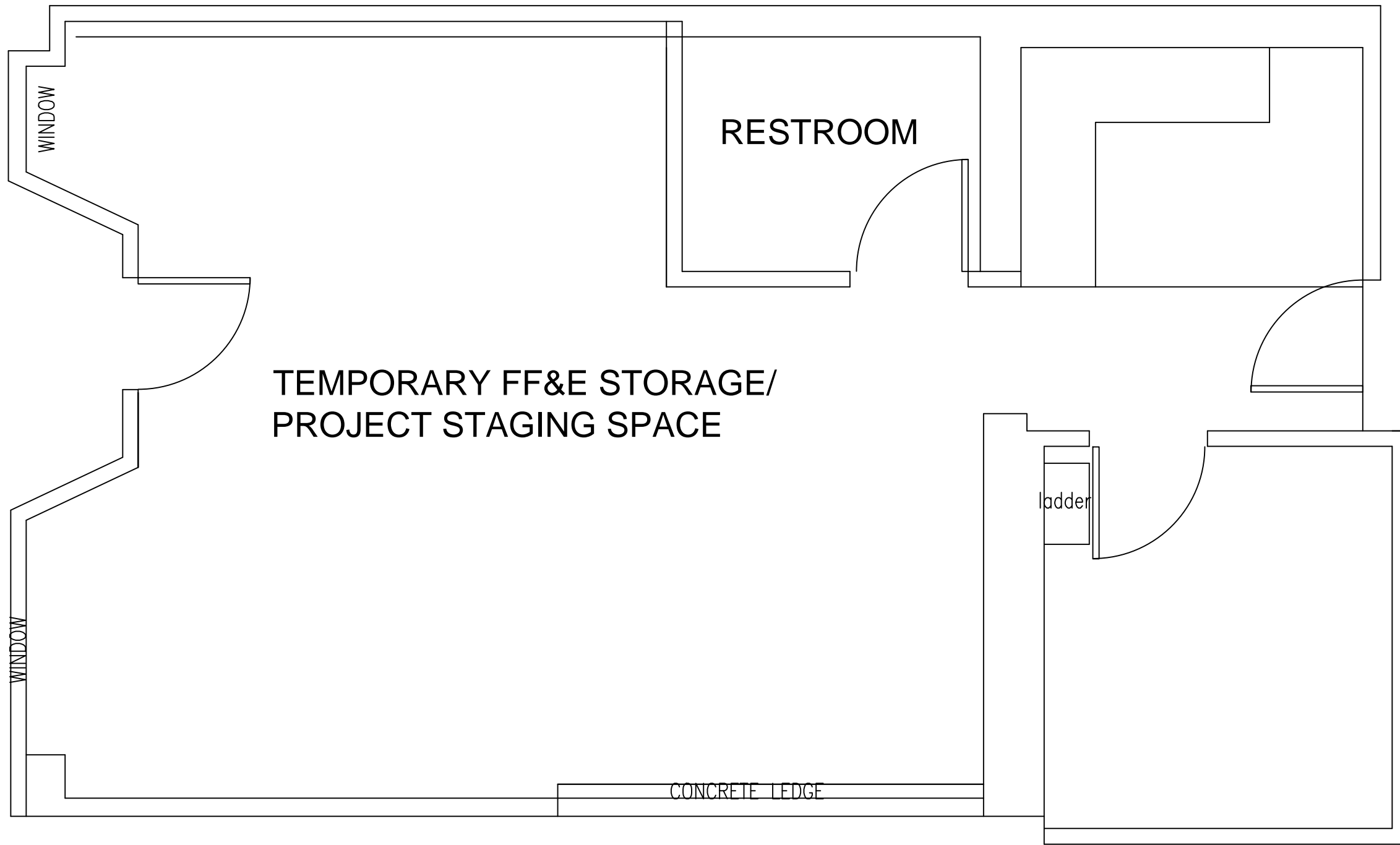

NORTH CAMPUS BLDG B 2025

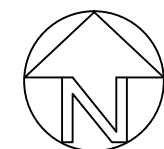
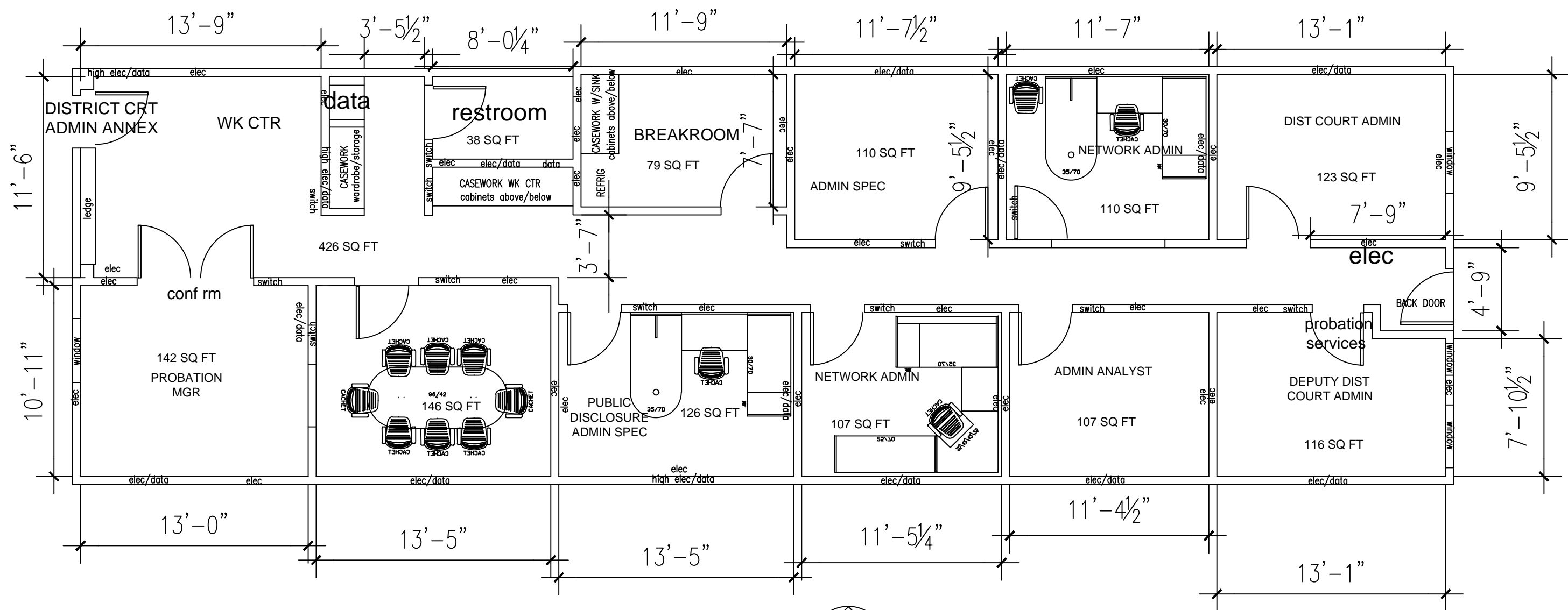

NORTH CAMPUS C (JOLLY) 2025

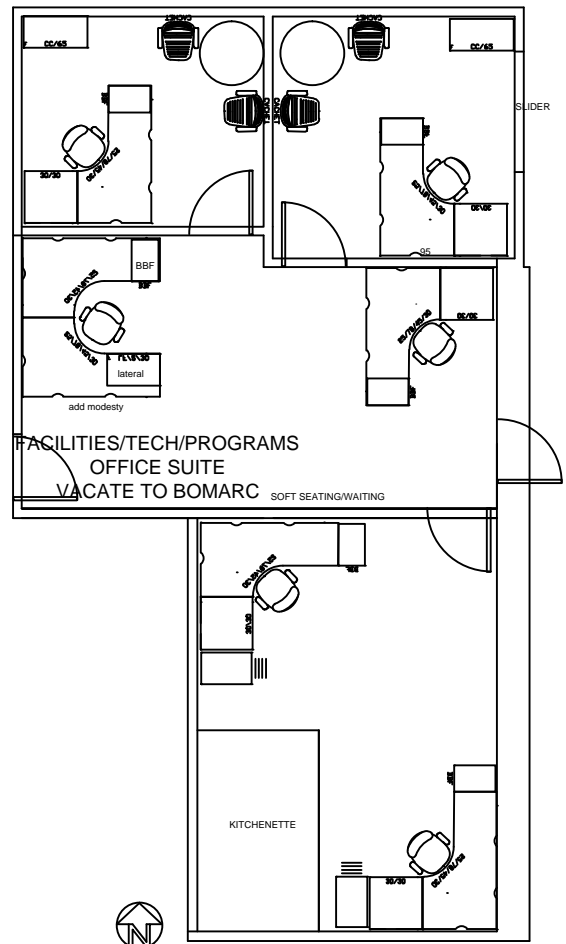
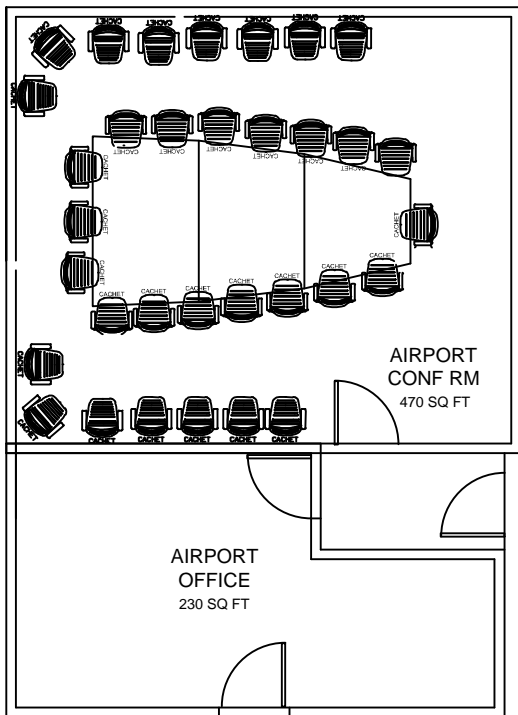

AIRPORT C3, 1ST FL 2025

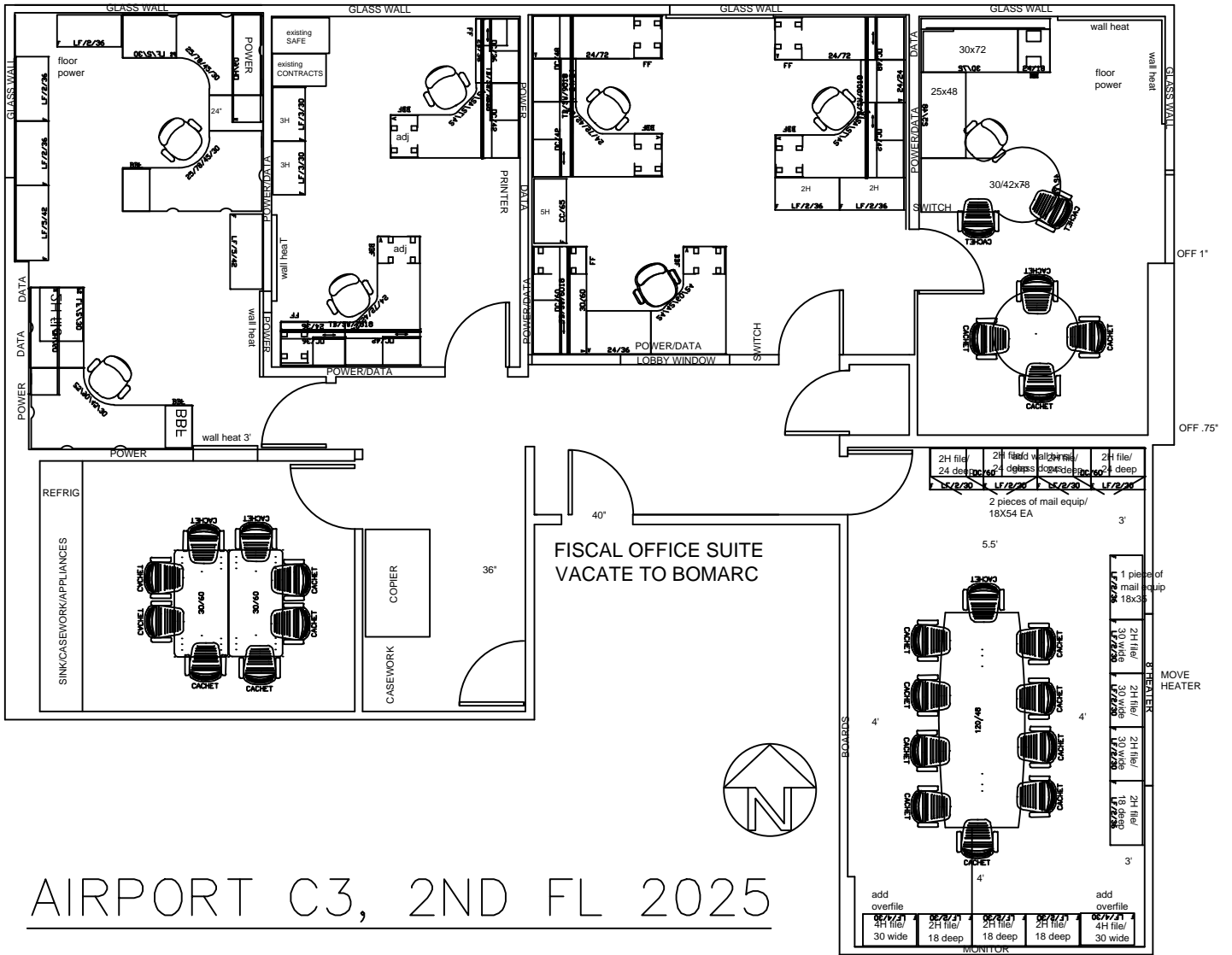

AIRPORT C3, 2ND FL 2025

ENGINEERS OFFICE SUITE
VACATE TO BOMARC

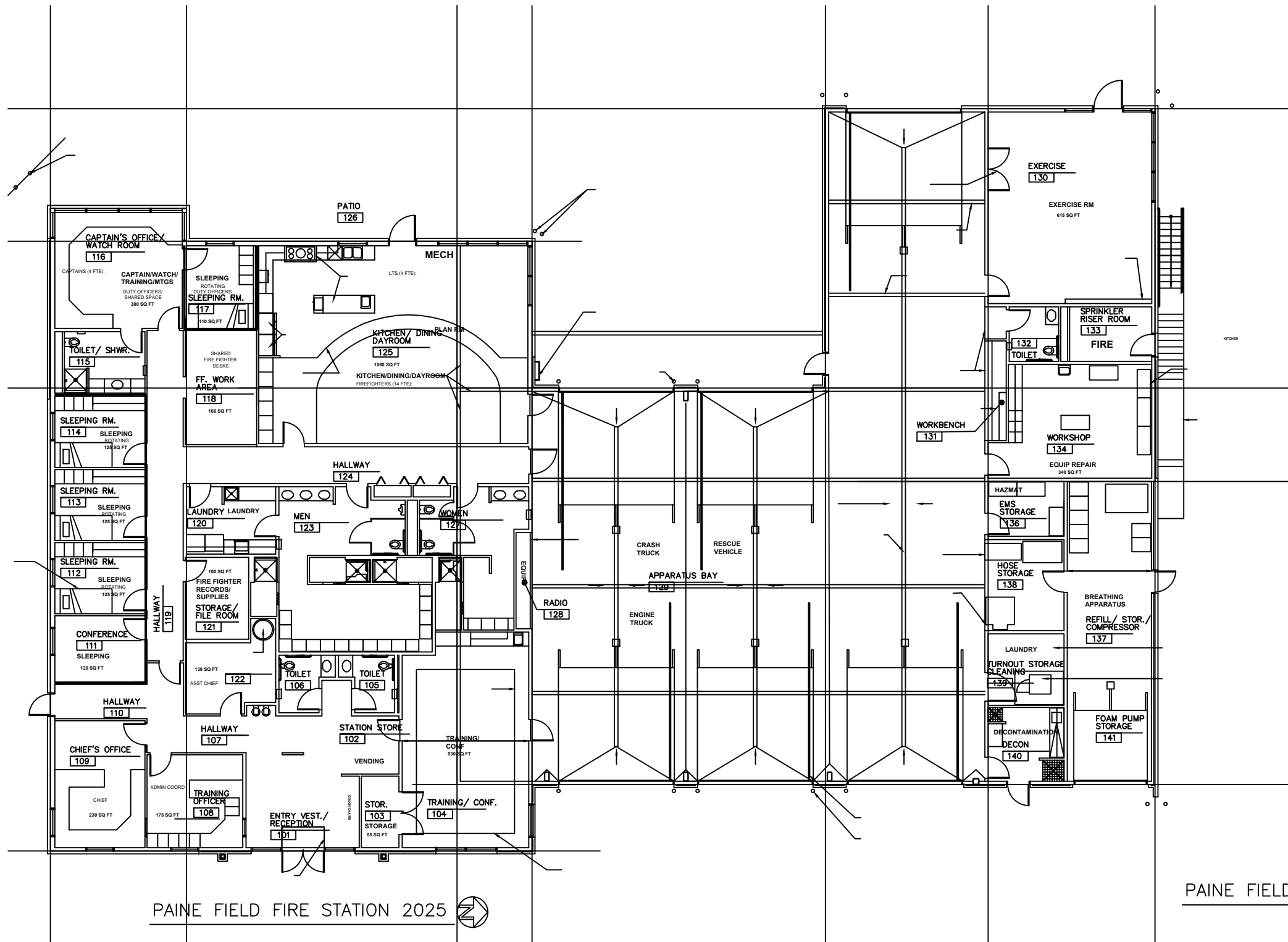

Paine Field Fire Station 2025

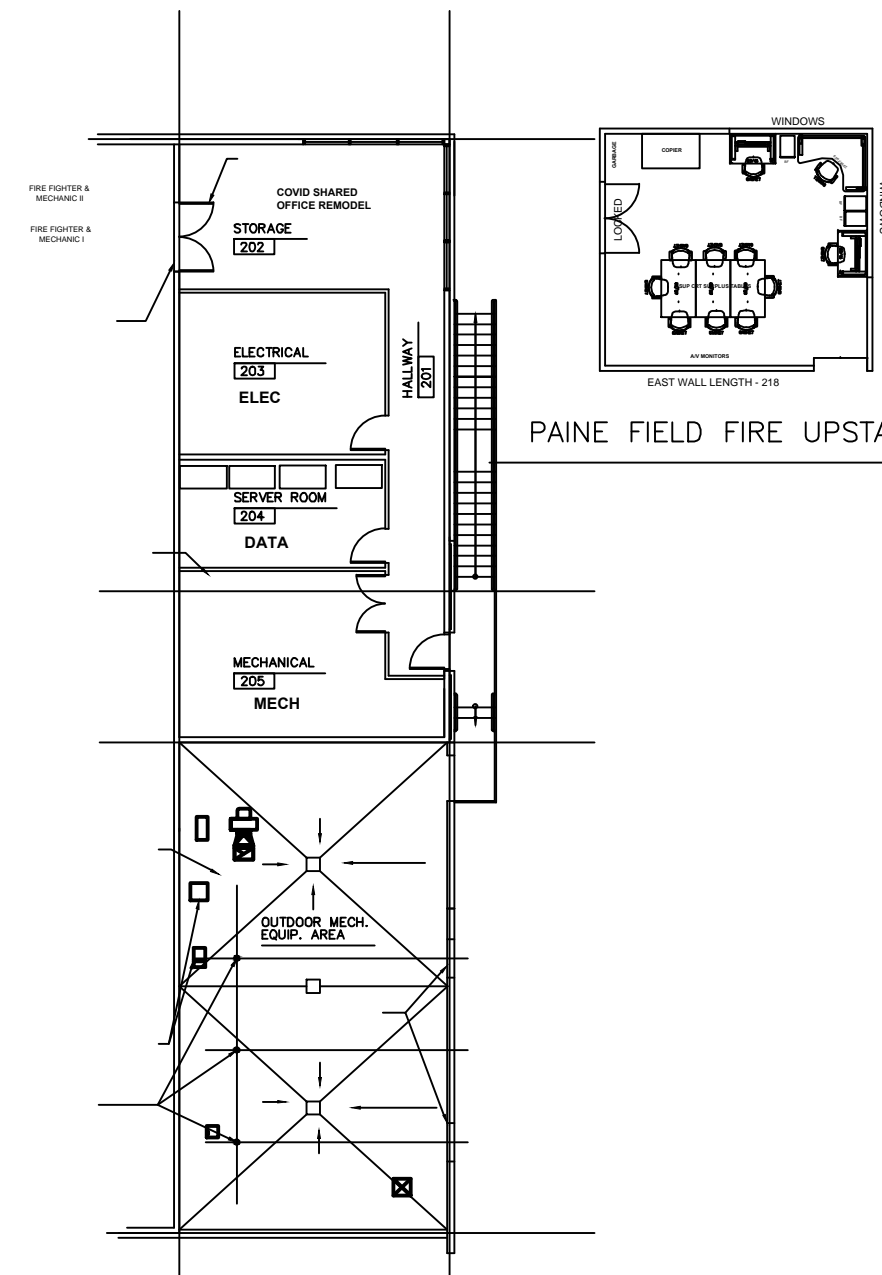

Paine Field Fire Upstairs

Paine Field Fire Station 2025



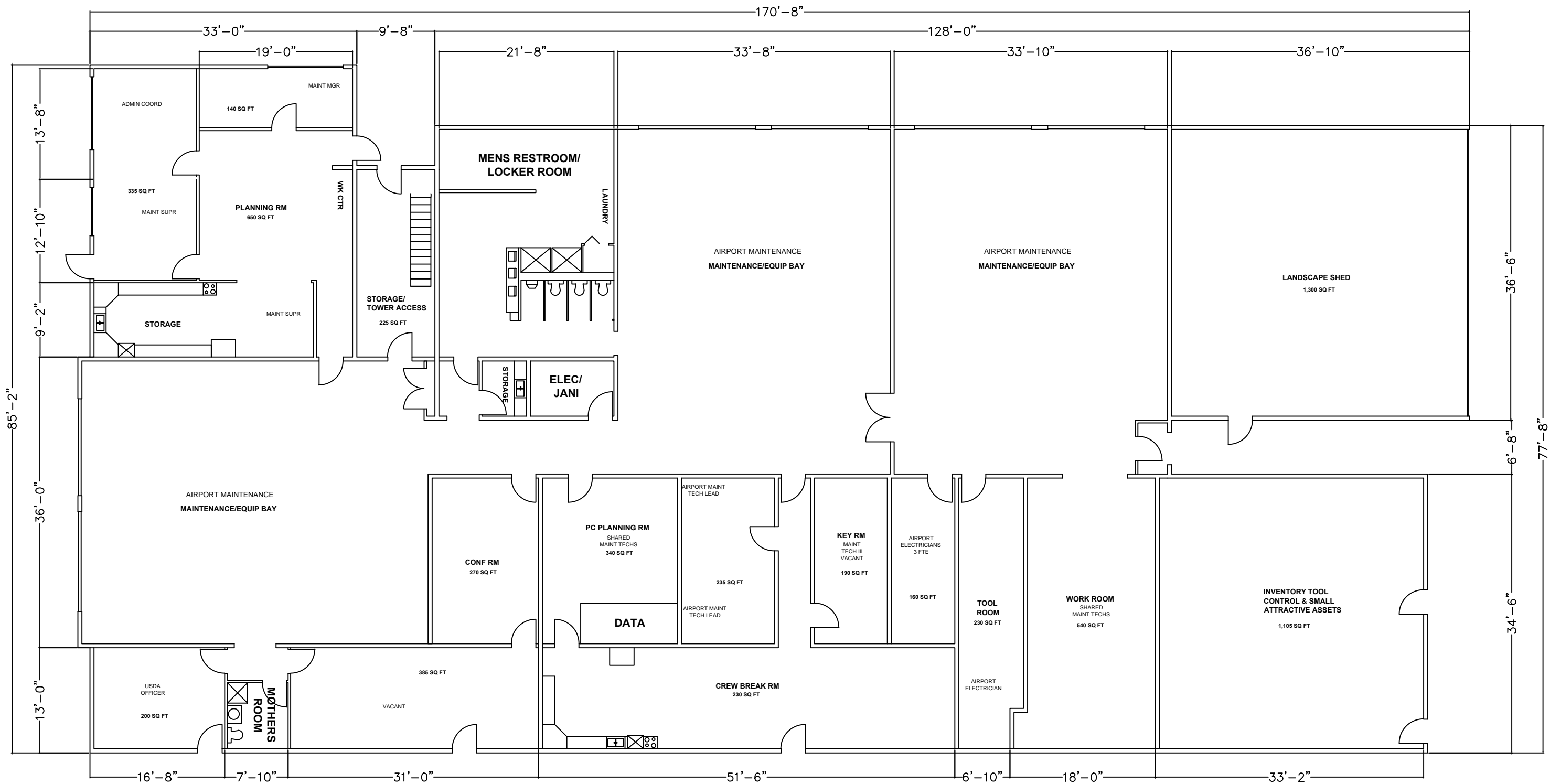

AIRPORT MAINTENANCE BUILDING #219 2025 
 SCALE 1" = 32'-0"

DRAWING WAS DRAWN TO THE SCALE THAT MATCHED THE DIMENSIONS ON THE DRAWING NOT TO THE SCALE THAT WAS PROVIDED.
 THE DRAWING WAS SCALED DOWN BEFORE BEING PROVIDED TO CORRECTIONAL INDUSTRIES. THEREFORE, THE ACCURACY OF THE DRAWING IS IN QUESTION AND WILL NEED TO BE VERIFIED BEFORE THIS DRAWING IS USED FOR REPRODUCTION PURPOSES.

A

B

C

D

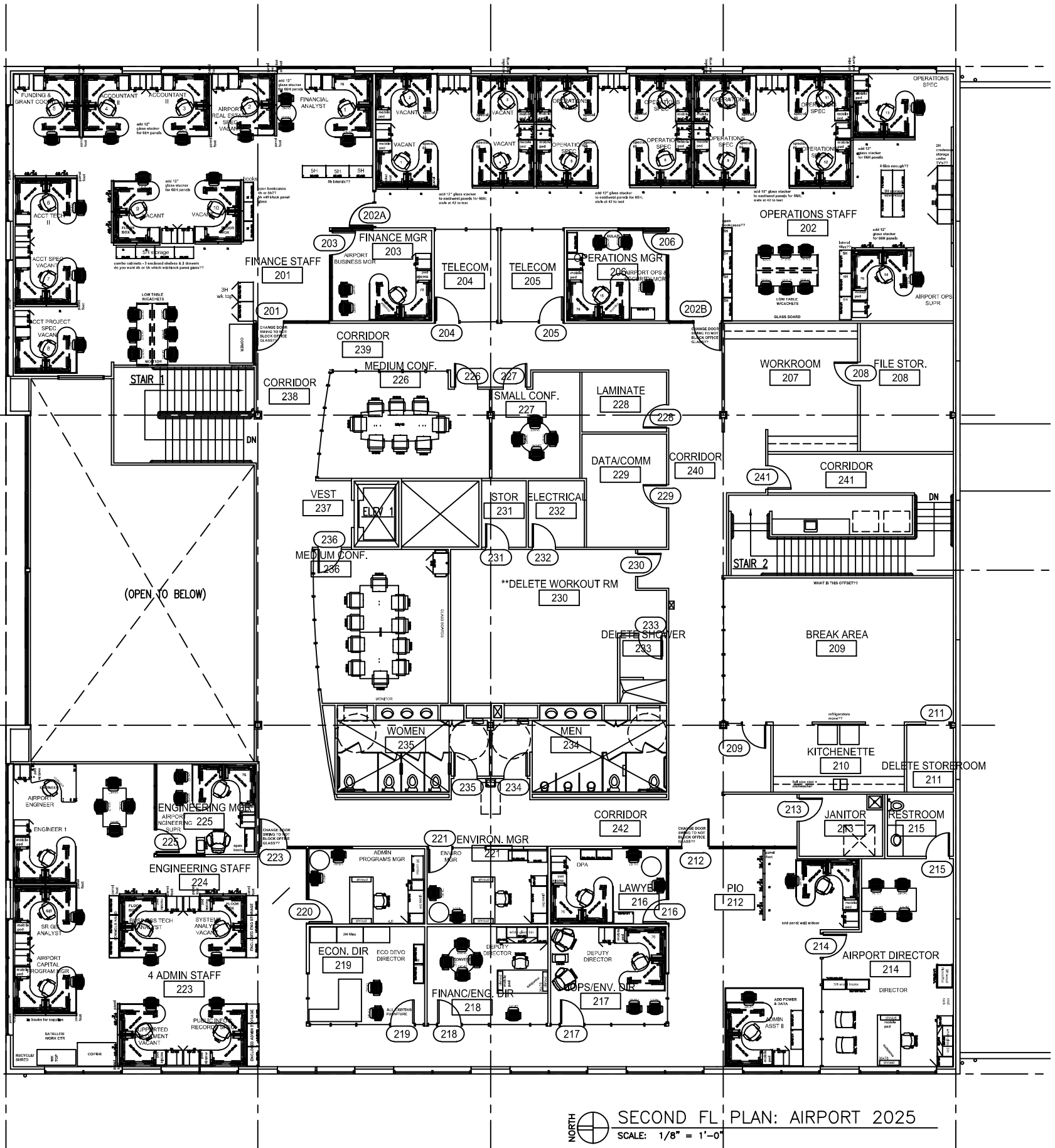

NORTH  SECOND FL. PLAN: AIRPORT 2025
SCALE: 1/8" = 1'-0"



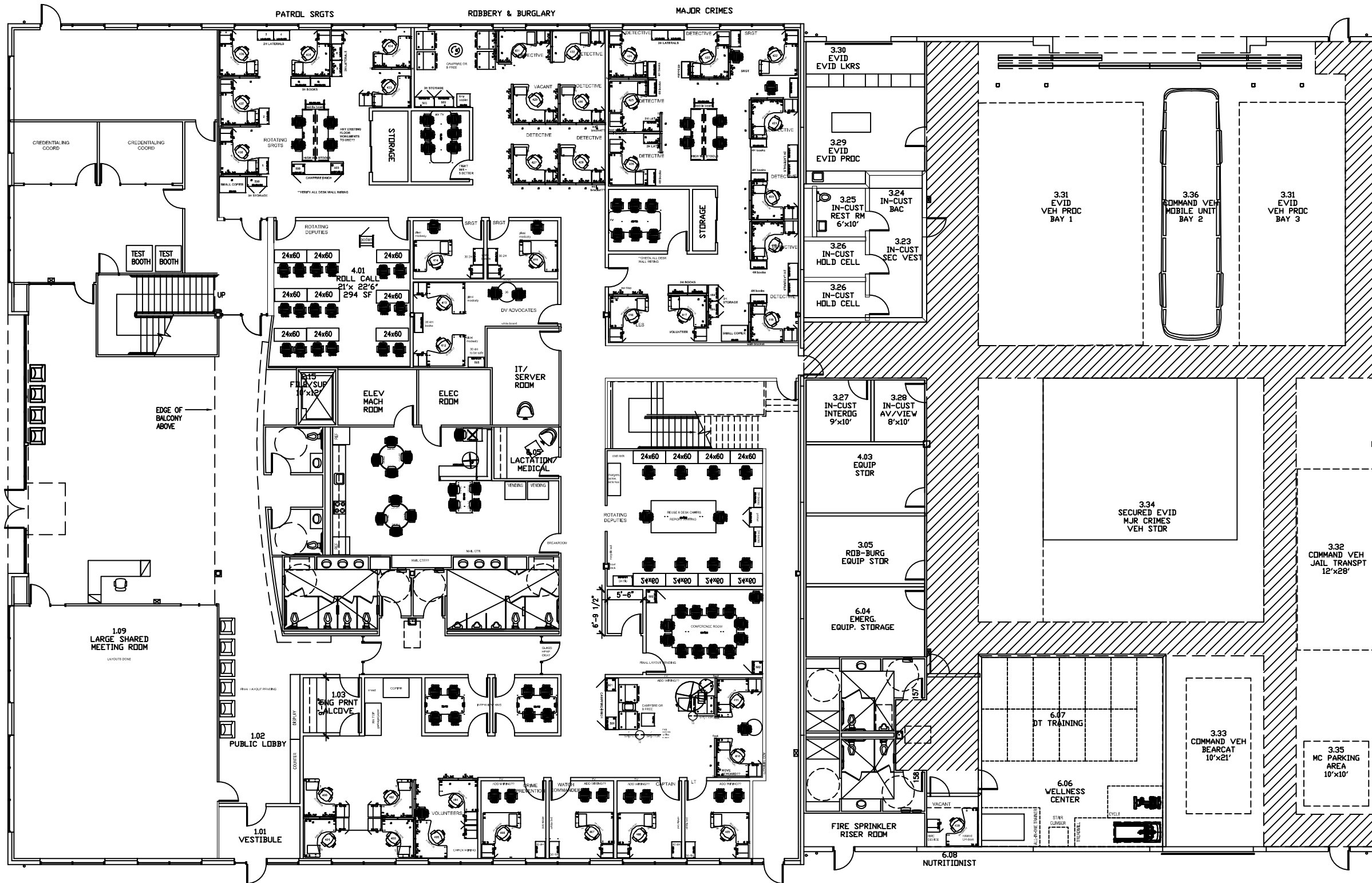

A

B.5

D

NORTH  FIRST FL PLAN: SHERIFF PRECINCT 2025
SCALE: 1/8" = 1'-0"

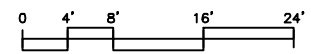

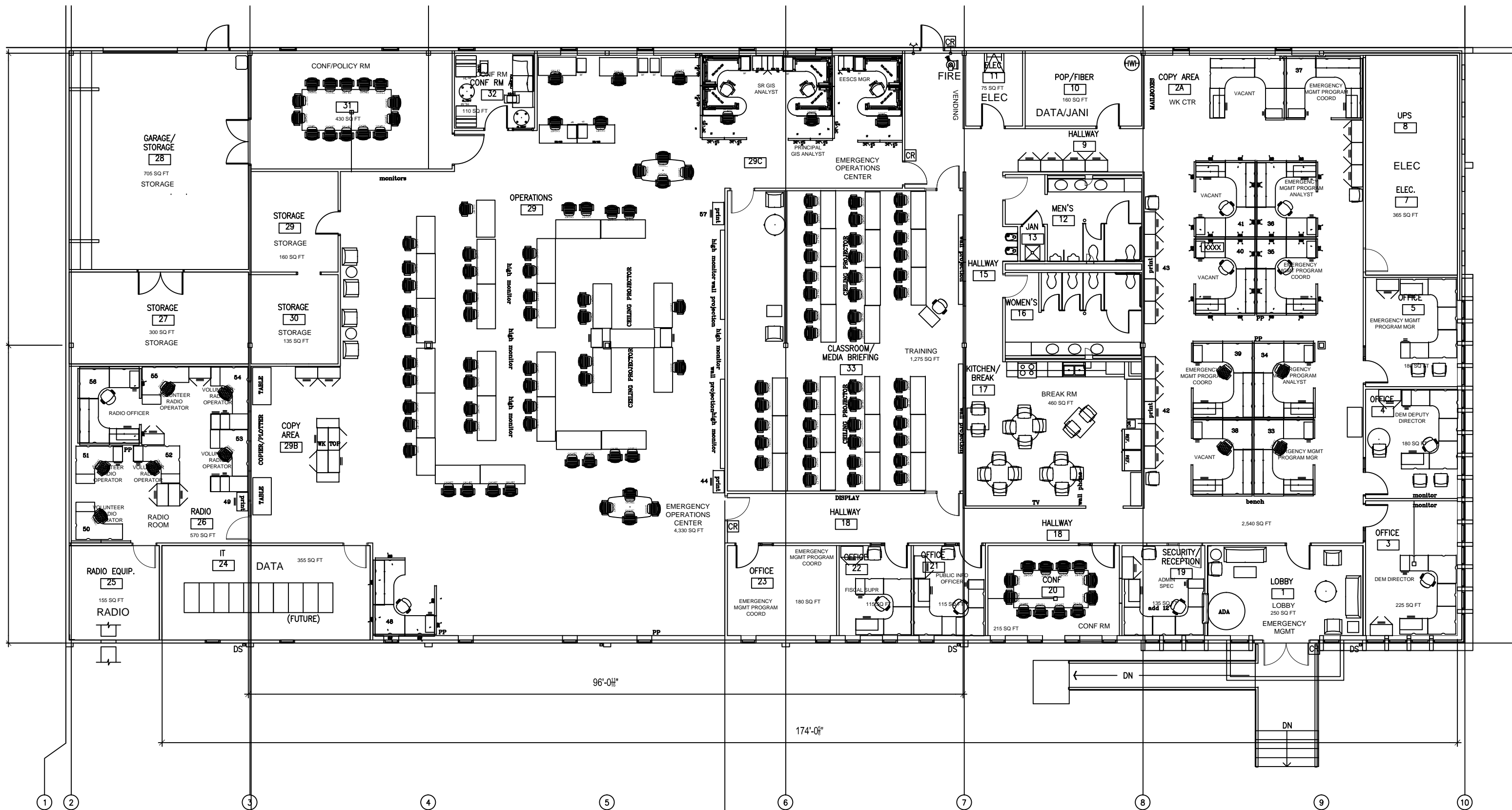

DEPT EMERGENCY MANAGEMENT FLOOR PLAN 2025

96'-0 $\frac{1}{8}$ "

174'-0 $\frac{1}{8}$ "

63'-8"

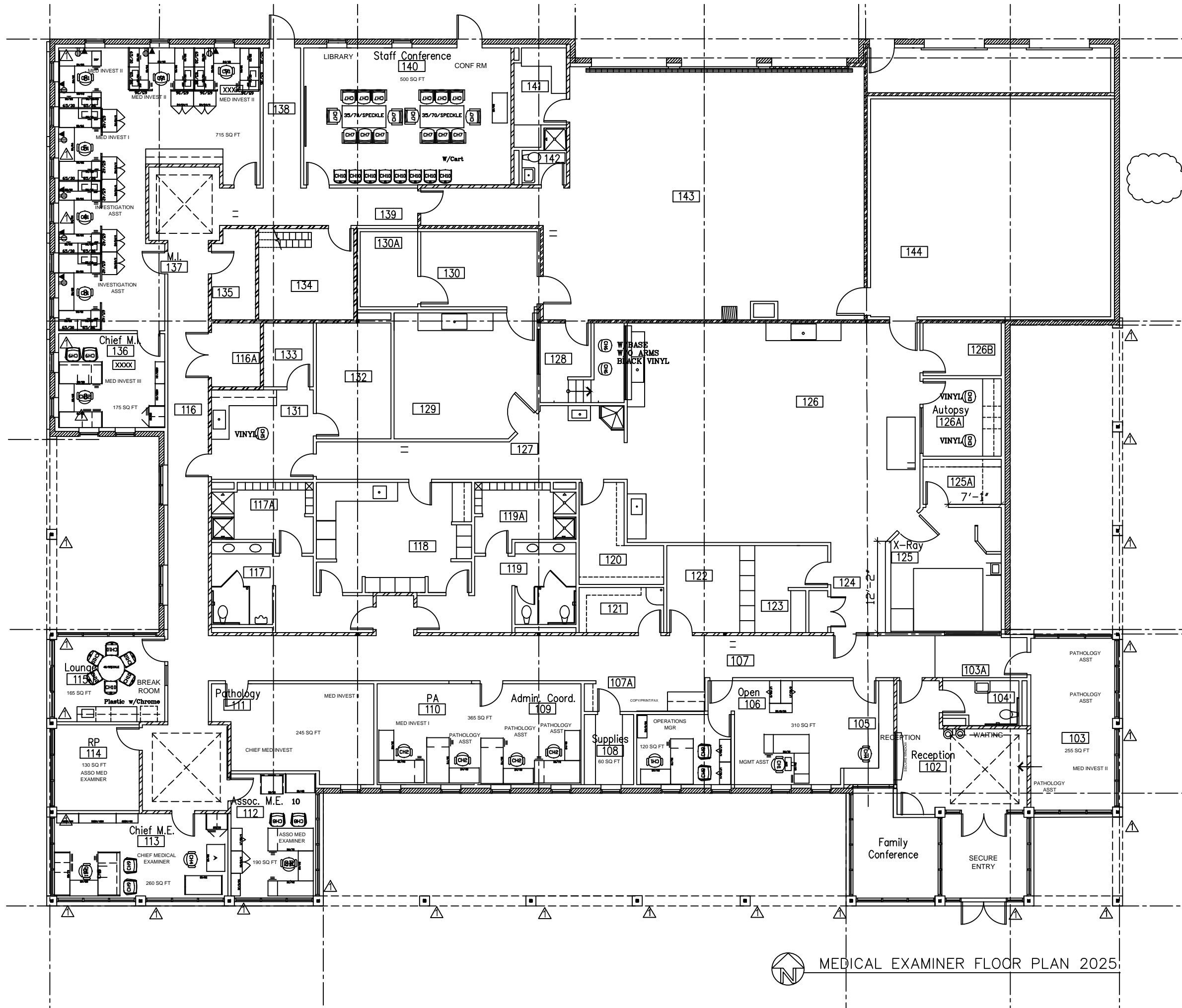

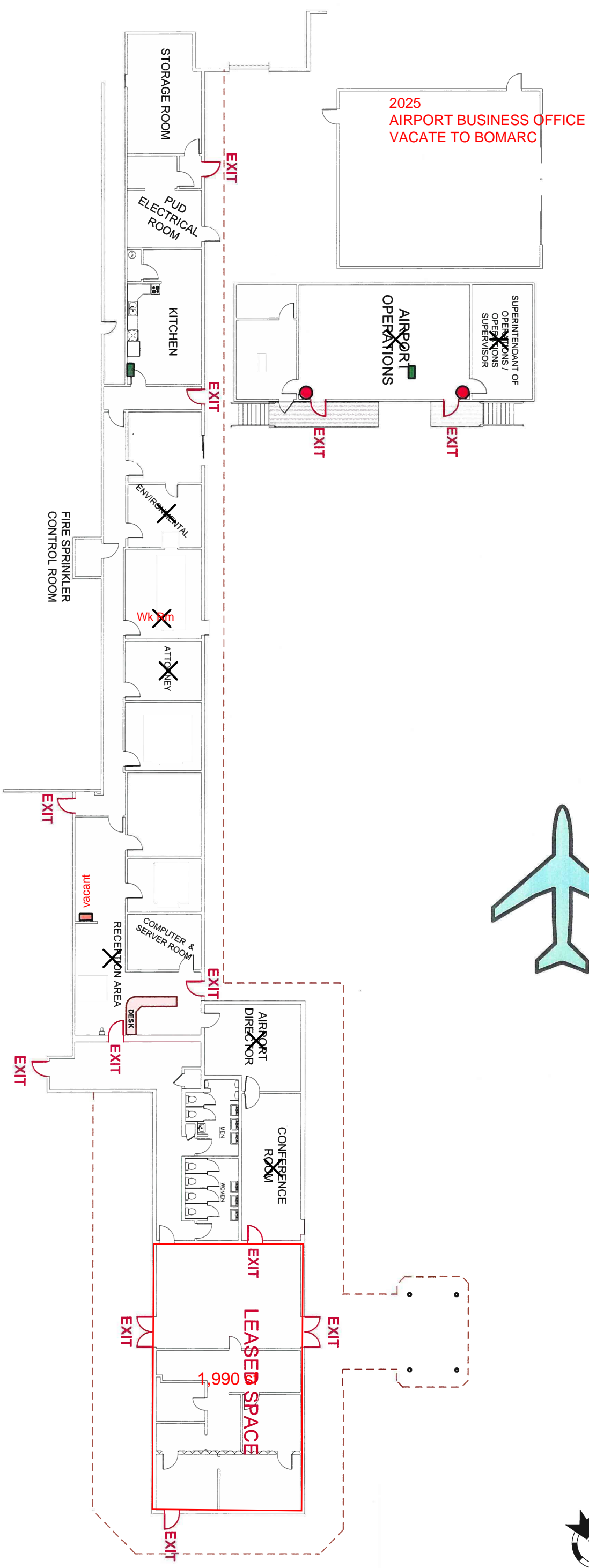
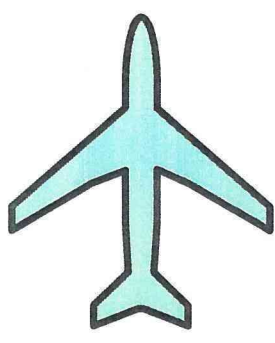

 MEDICAL EXAMINER FLOOR PLAN 2025



1. In an **EARTHQUAKE**, first **DROP** down to the floor; take **COVER** under a sturdy desk or table; **HOLD** onto the desk / table until the shaking stops.
2. Once the earthquake has subsided, all personnel are to as quickly and safely as possible make their way to the parking lot east of the Airport Office.

- **FIRE EXTINGUISHER LOCATIONS**
- **FIRST AID KIT LOCATIONS**
- **AED LOCATIONS**
- **M.S.D.'S**

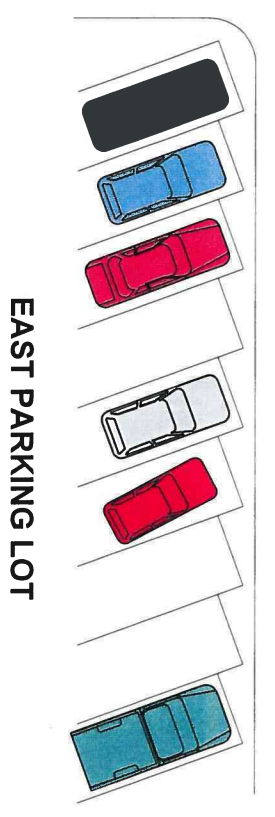
TITLE	SCALE
Building C-2 Airport Office 2022	1" = 20'
EMERGENCY EXIT PLAN	DATE
	2-7-17



EAST PARKING LOT

AIRPORT POLICE UNIT PAINE FIELD 2025

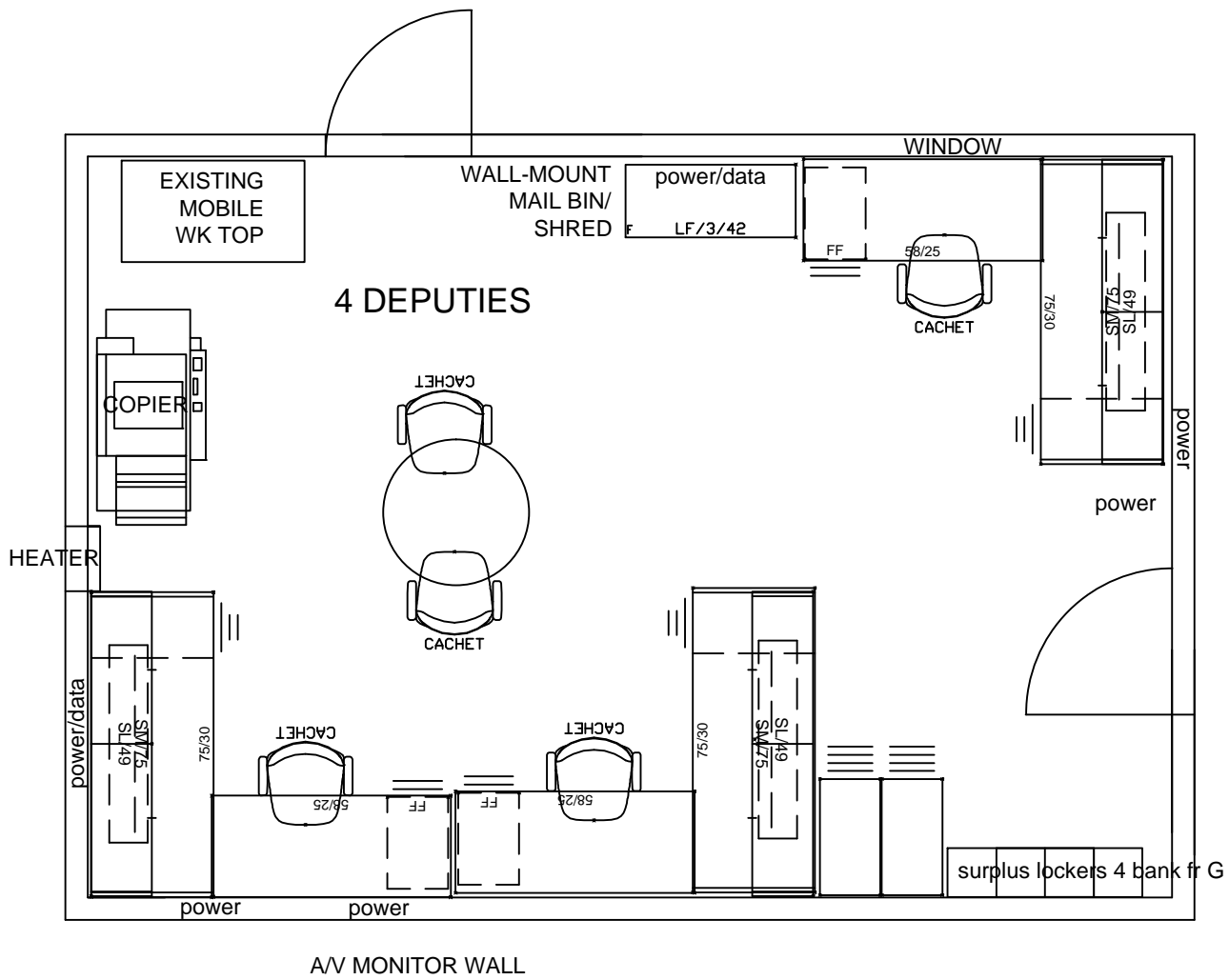

BLDG C-3 HANGAR, 
LOWER LEVEL

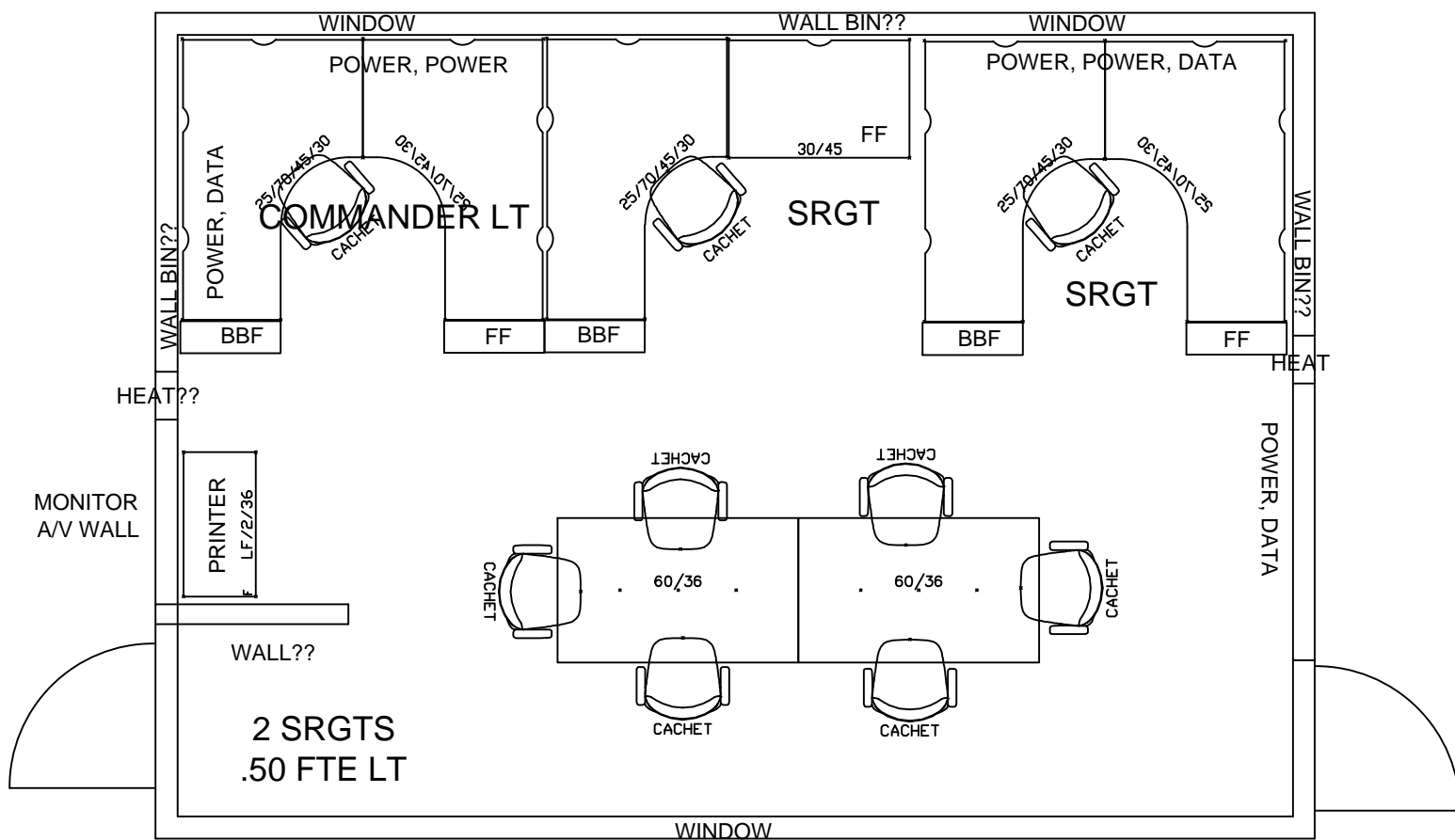

BLDG C-3 HANGAR, 
UPPER LEVEL

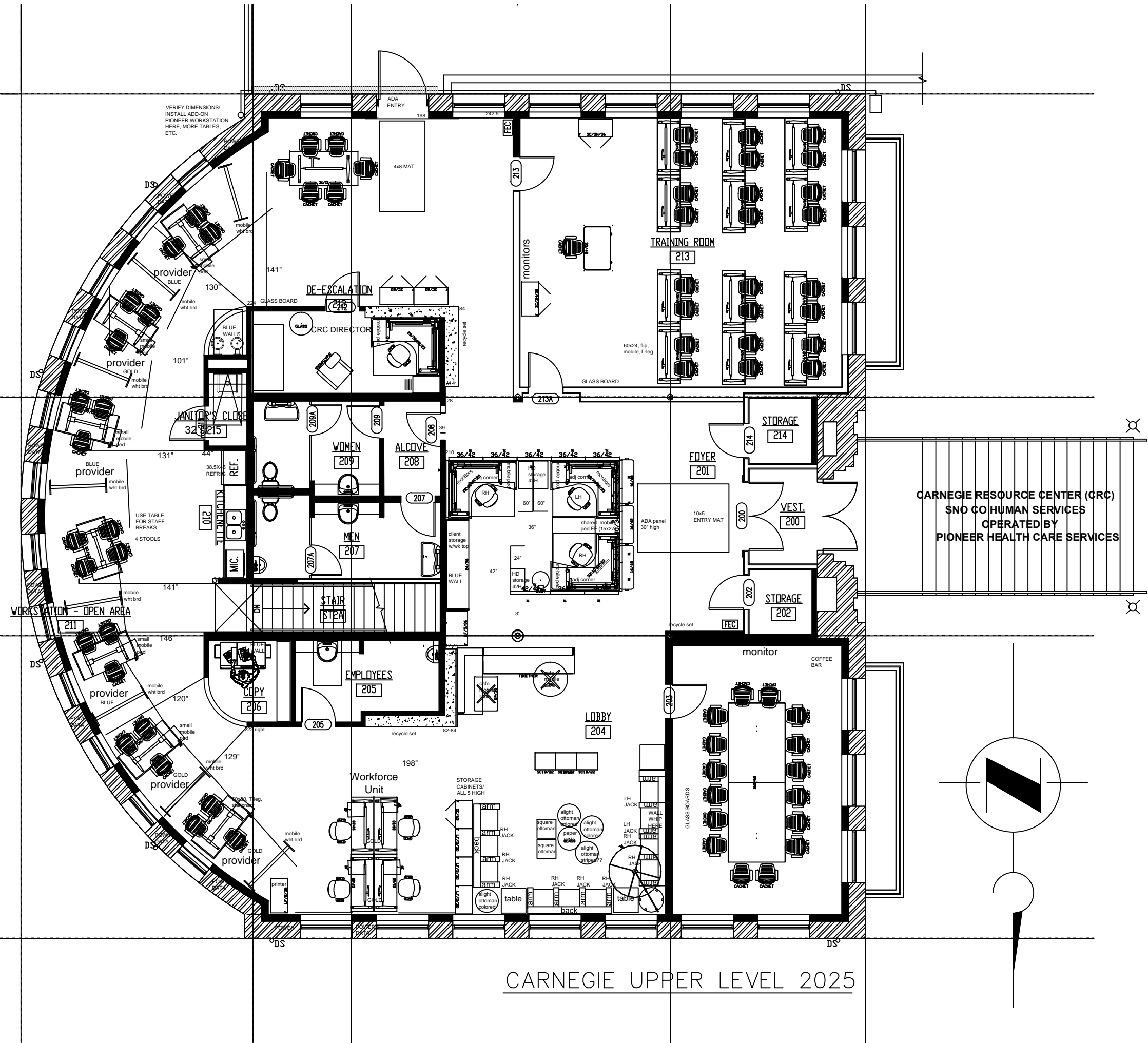

CARNEGIE RESOURCE CENTER (CRC)
 SNO CO HUMAN SERVICES
 OPERATED BY
 PIONEER HEALTH CARE SERVICES

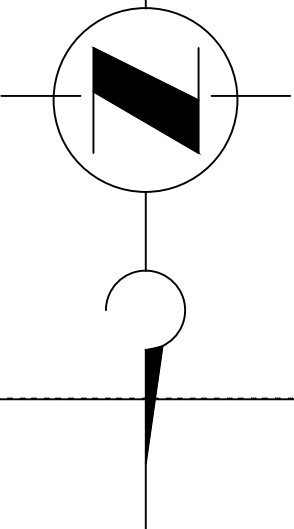

CARNEGIE UPPER LEVEL 2025

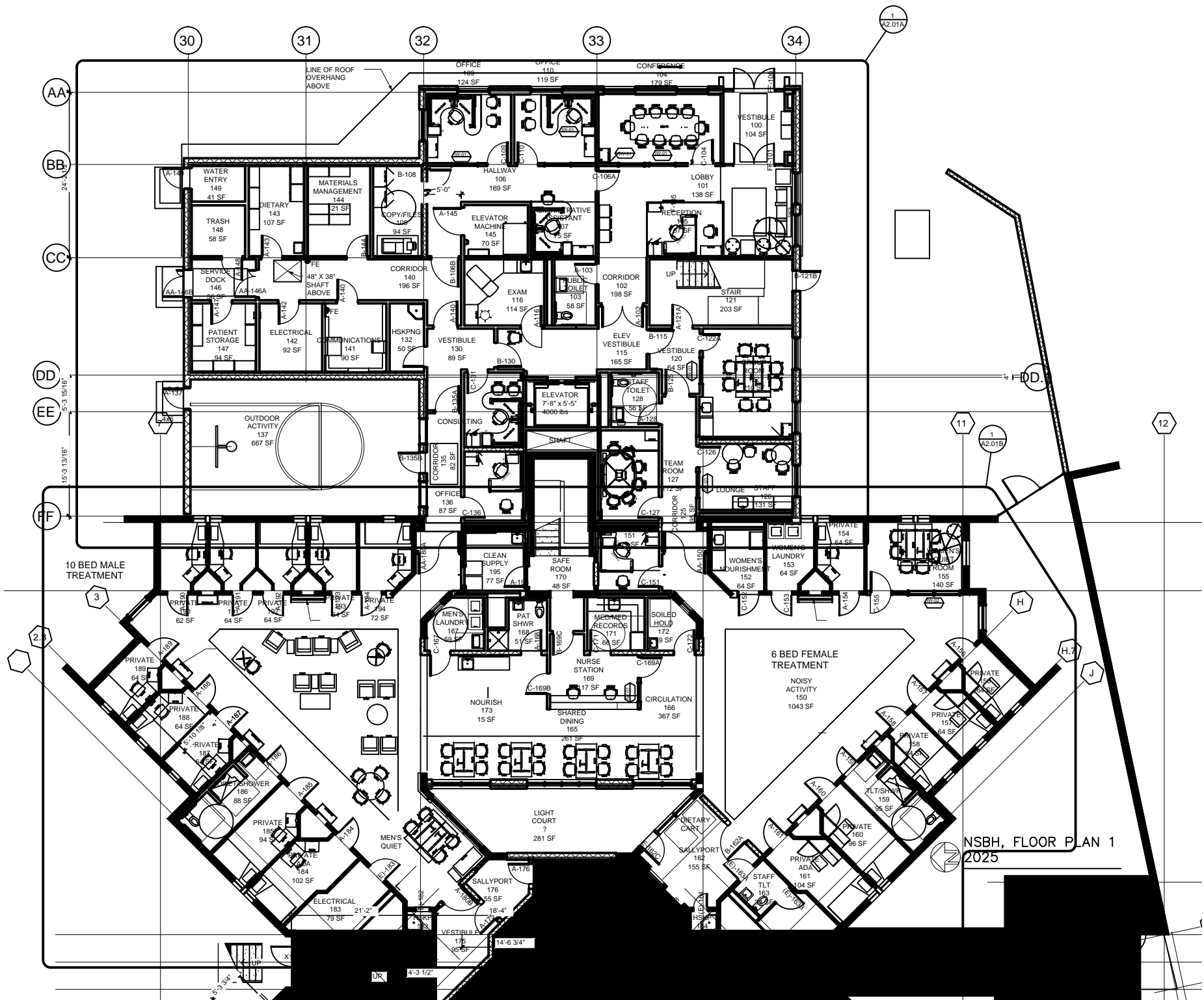

NSBH, FLOOR PLAN 1
2025

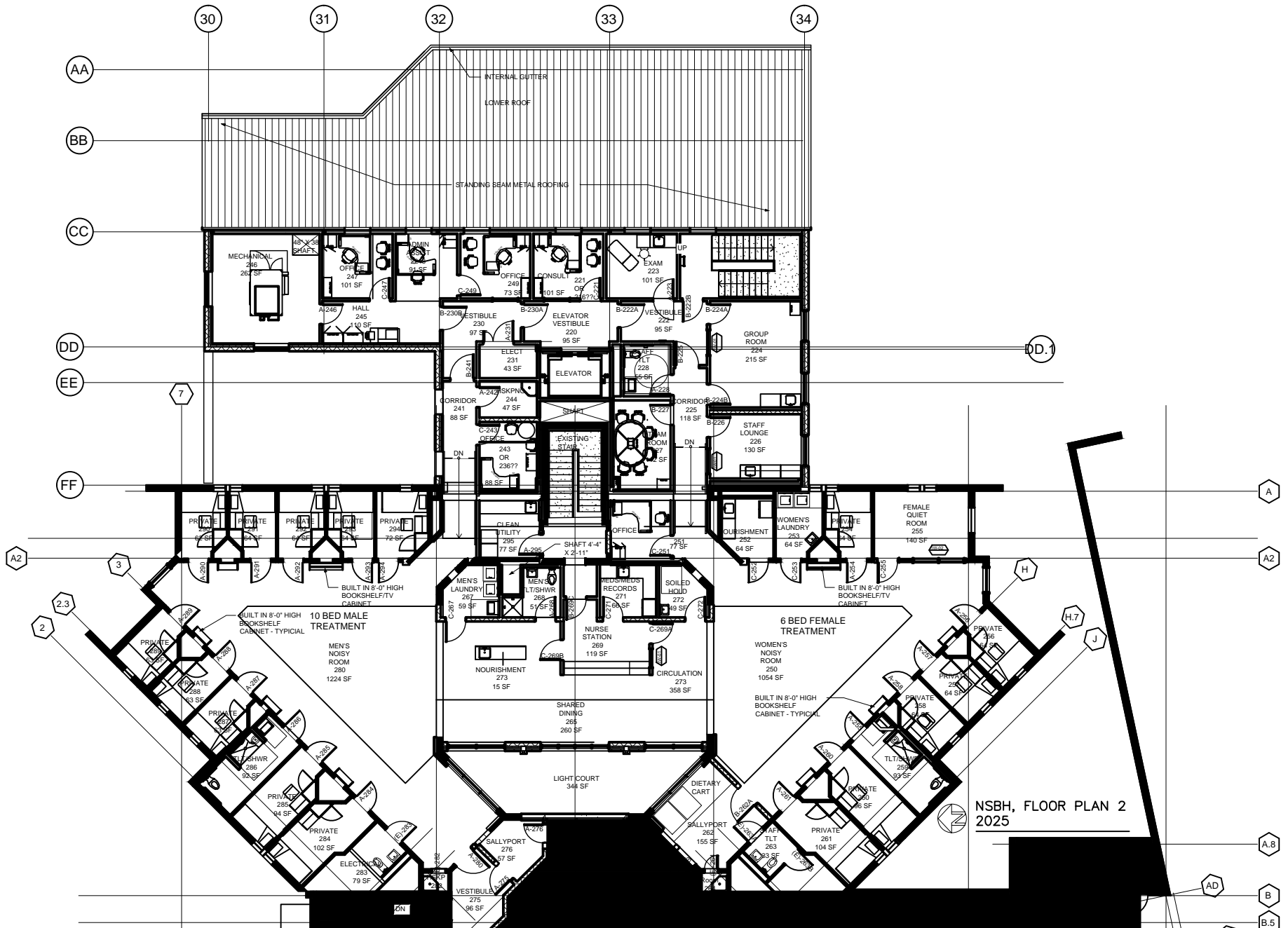

NSBH, FLOOR PLAN 2
2025

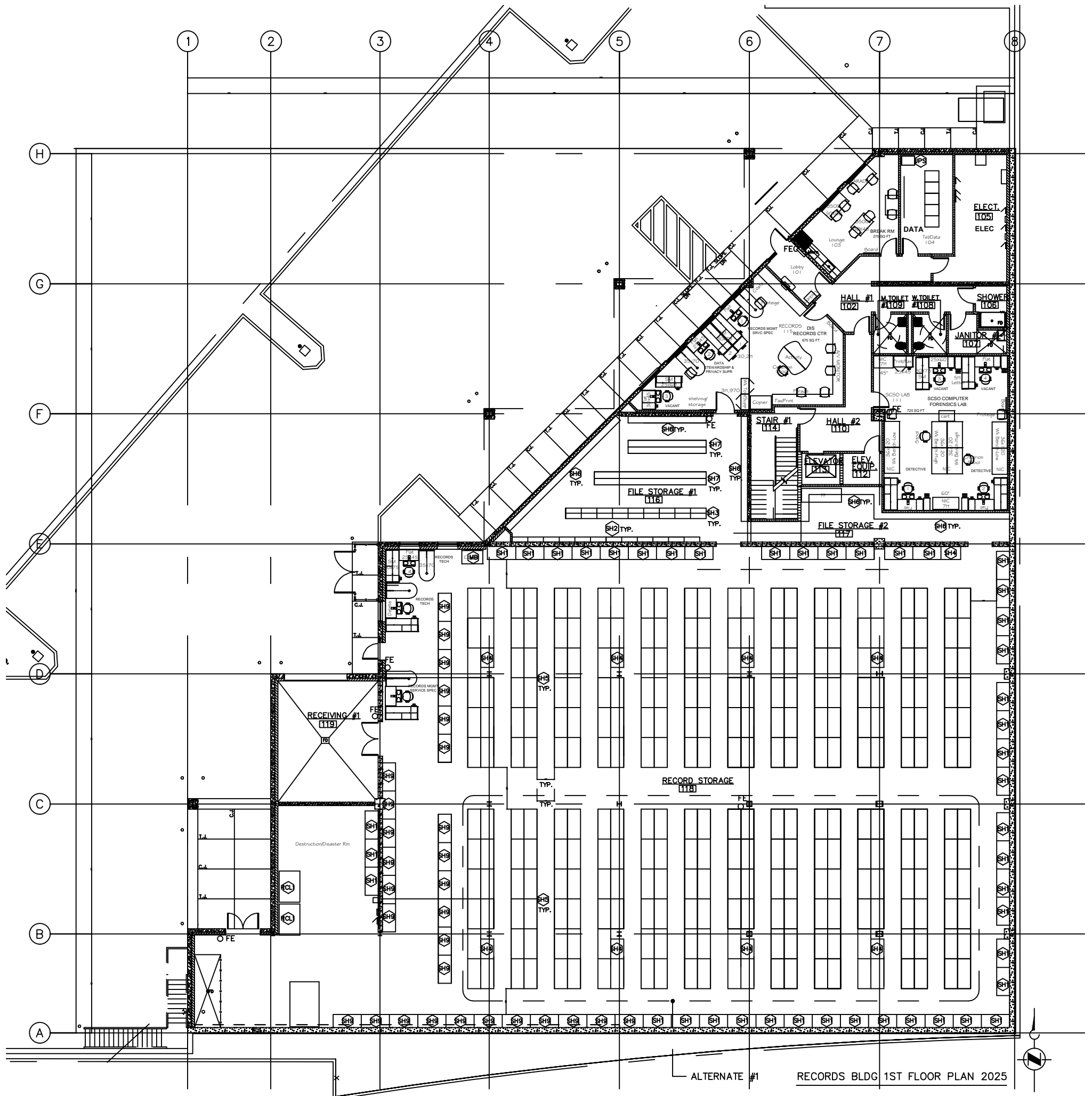

ALTERNATE #1 RECORDS BLDG 1ST FLOOR PLAN 2025

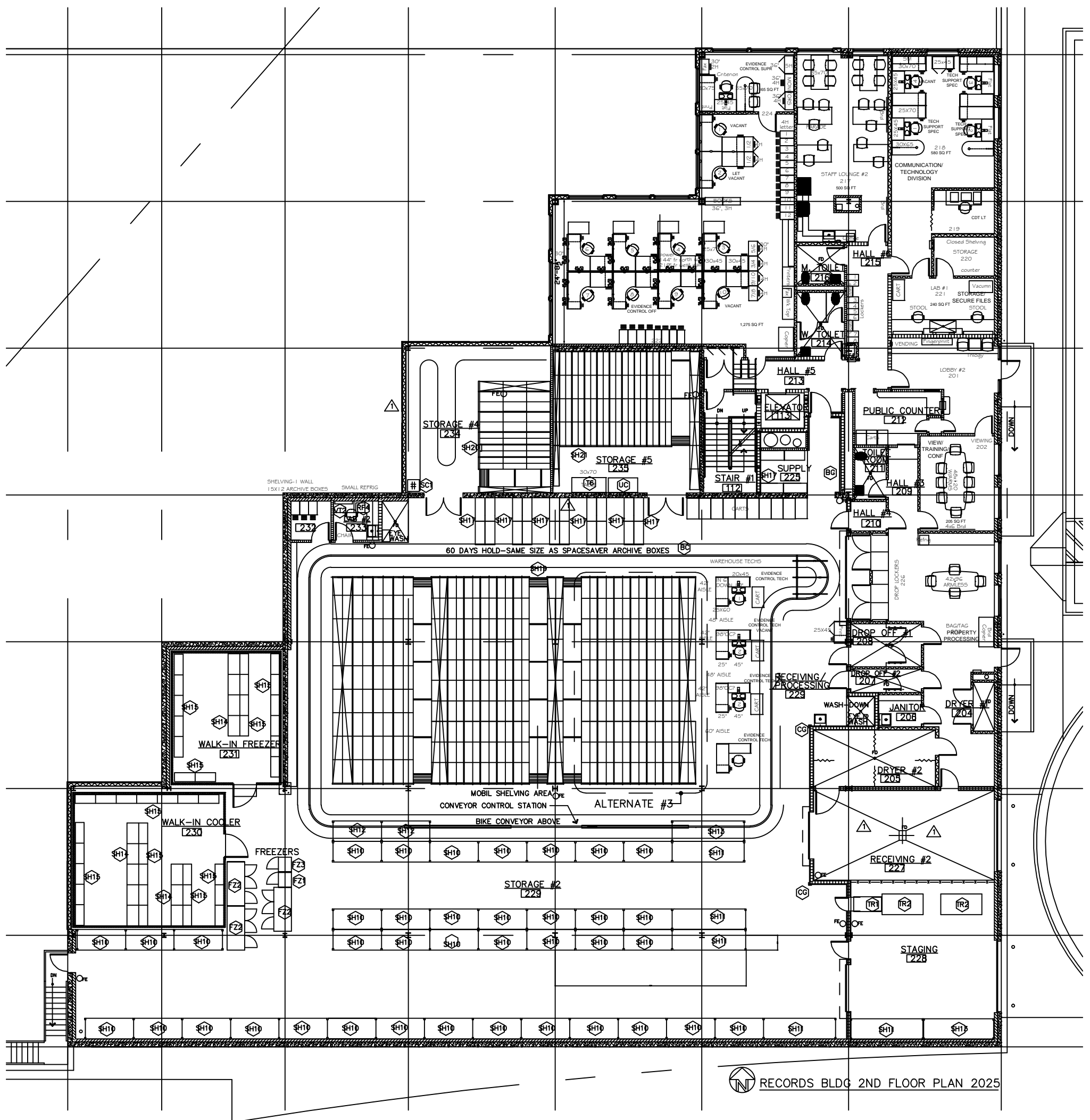

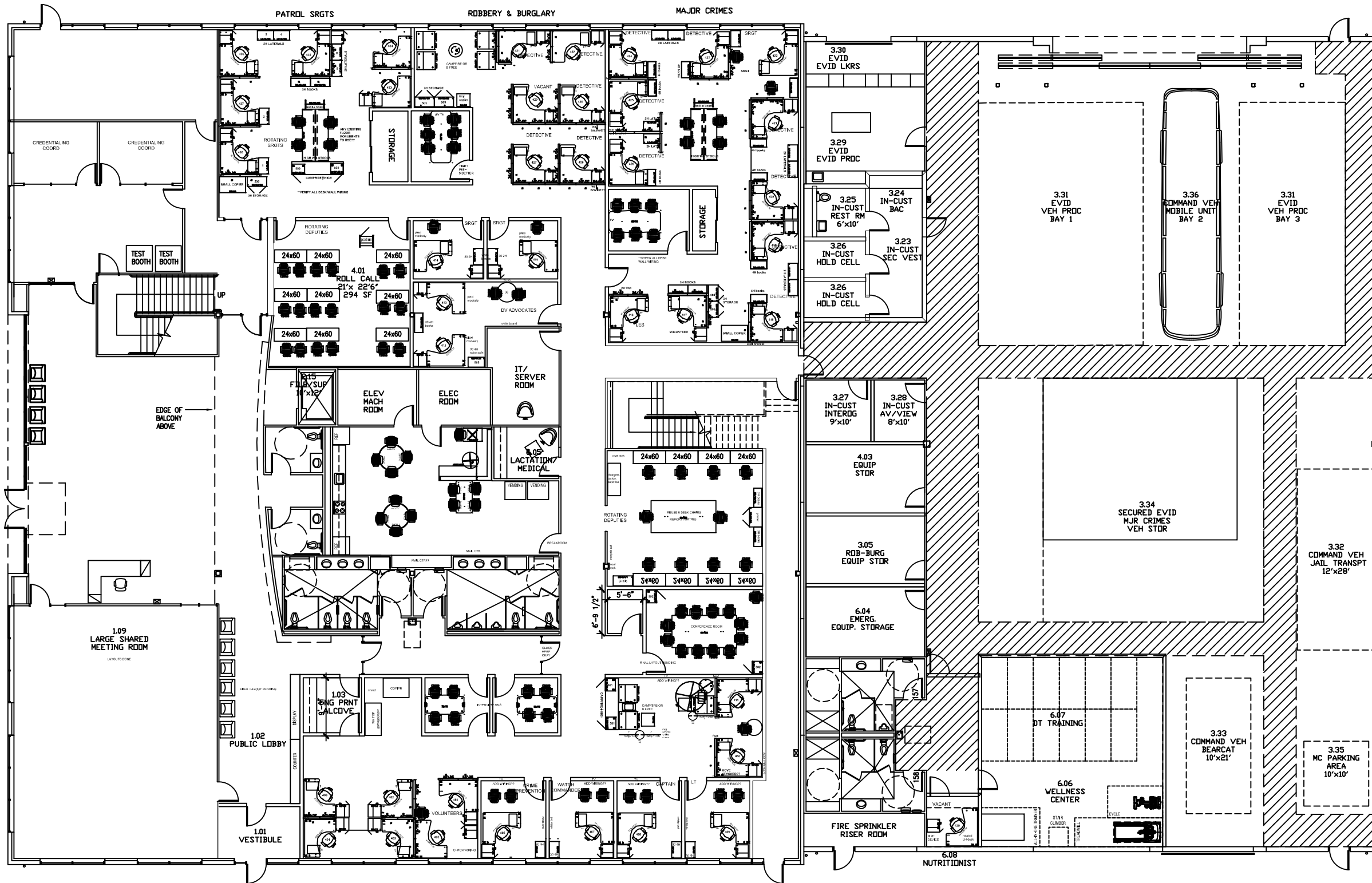

A

B.5

D

NORTH  FIRST FL PLAN: SHERIFF PRECINCT 2025
SCALE: 1/8" = 1'-0"

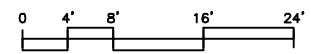

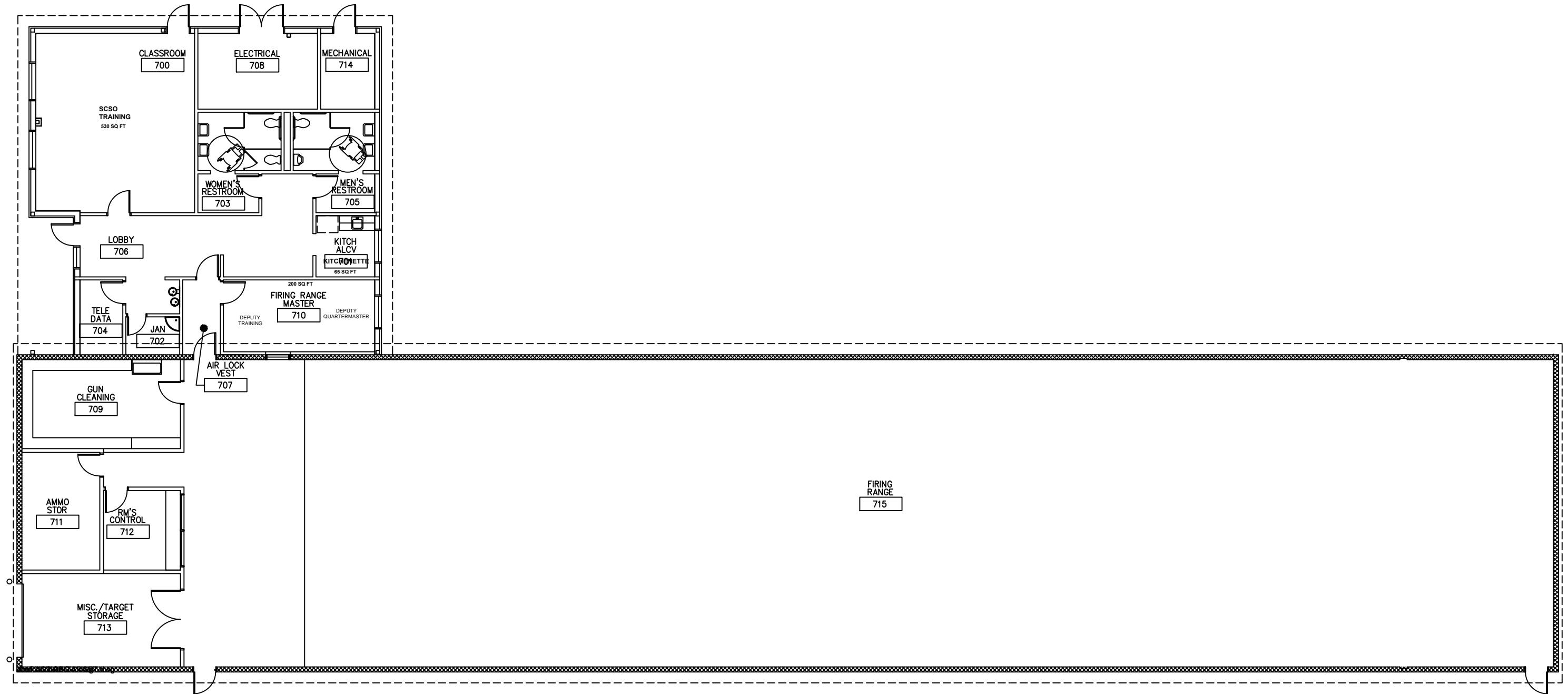

DARRINGTON
FIRE DEPT

DEPUTIES (4 FTE):

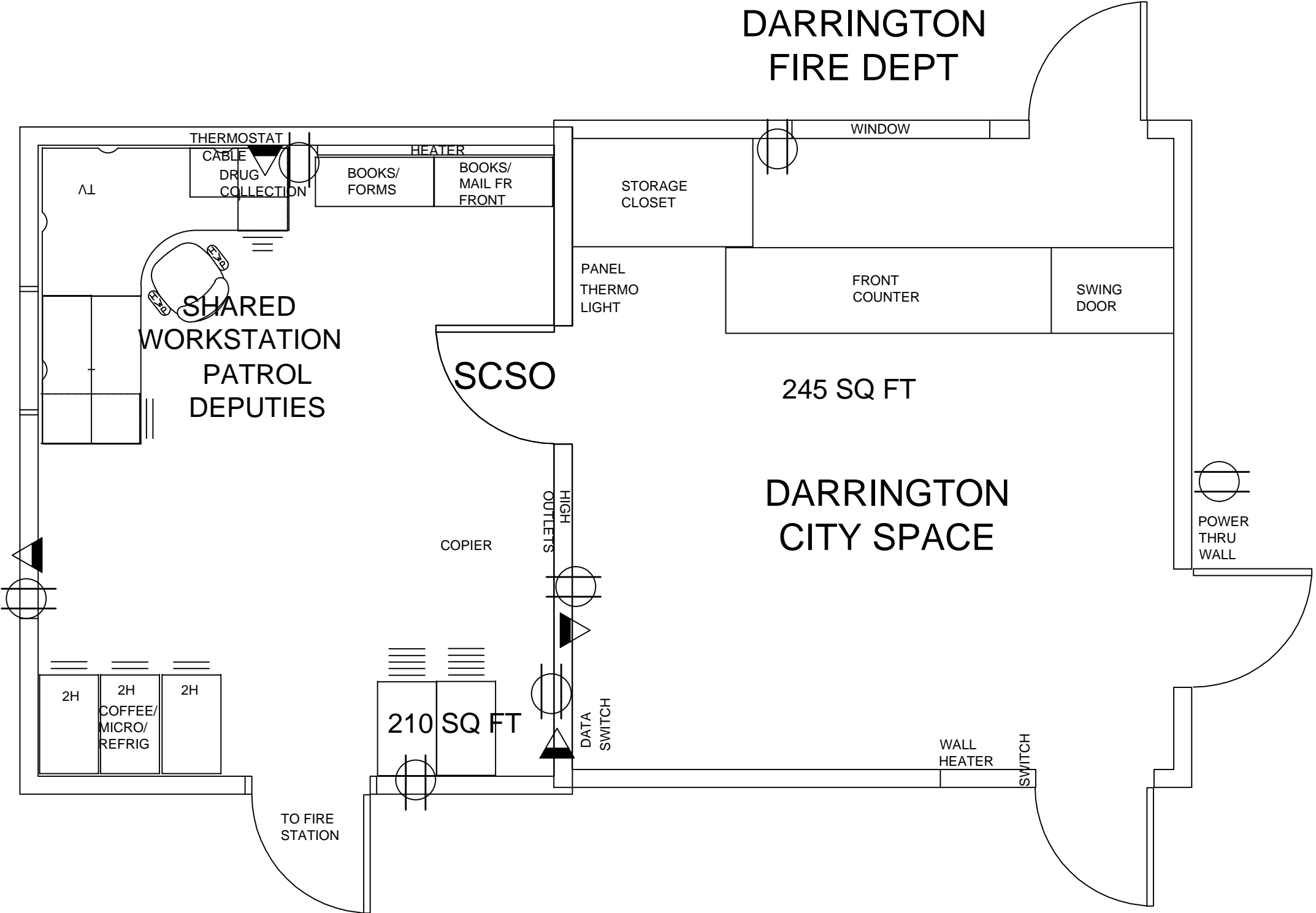

SCSO DARRINGTON SUB-STATION 2025

**SNOHOMISH COUNTY SHERIFF &
CITY OF GOLDBAR
POLICE DEPT
2025**

01/23/2009 15:18 3607932282

CITY OF GOLD BAR

PAGE 02/02

TO BE FABRICATED IN CONFORMANCE WITH
OR WEST COAST LUMBER #16, LATEST

F _v	F _h	E
75	2x8 - 1175 2x10 - 1075	1,200,000
95	875	1,600,000
85	1200	1,600,000
165	2400	1,800,000
210	2900	2,000,000

TO BE FABRICATED IN CONFORMANCE WITH
1. EACH MEMBER SHALL BE ACCOMPANIED
PERFORMANCE AND SHALL BEAR AN ATG
IS SHALL BE DOUGLAS FIR COMBINATION

UNDISTURBED EARTH OR CONTROLLED
BELOW LOWEST ADJACENT EXTERIOR

hinges o/
nailing w/
@ 12" O.C. field o/
24" O.C. Per Plan w/
o/

ation o/
nailing w/
@ 12" O.C. field, U.N.O. o/
Btwn.

o/
nailing w/
@ 12" O.C. field, U.N.O. o/
per plan o/

o/
nailing w/
@ 12" O.C. field, U.N.O. o/
per plan o/

2009 Submitted

**CARL WHALEN, CHIEF
M DRAKE, DEPUTY
S GRASSETH, DEPUTY
S WINNINGHAM, DEPUTY
R HUGHES, DEPUTY**

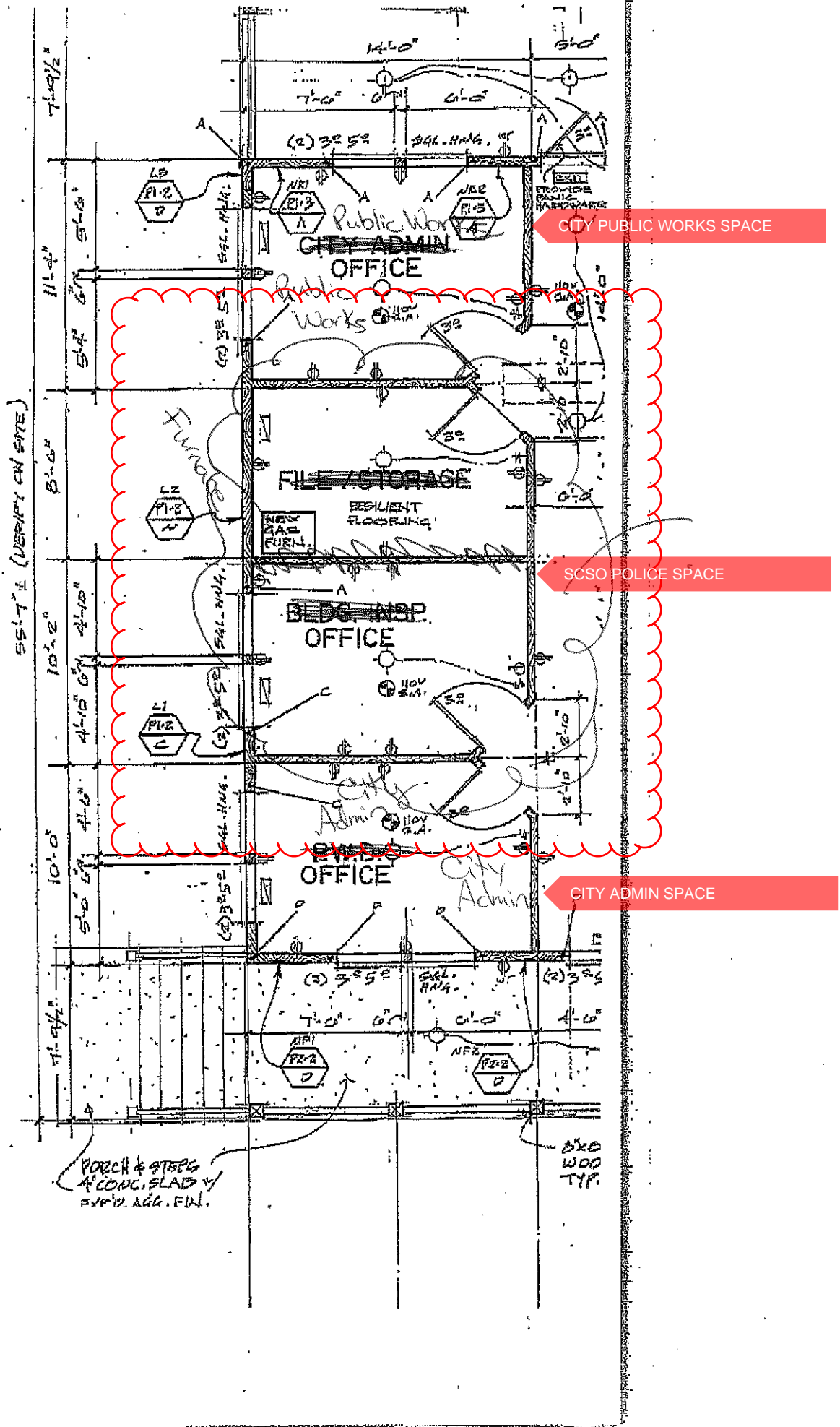

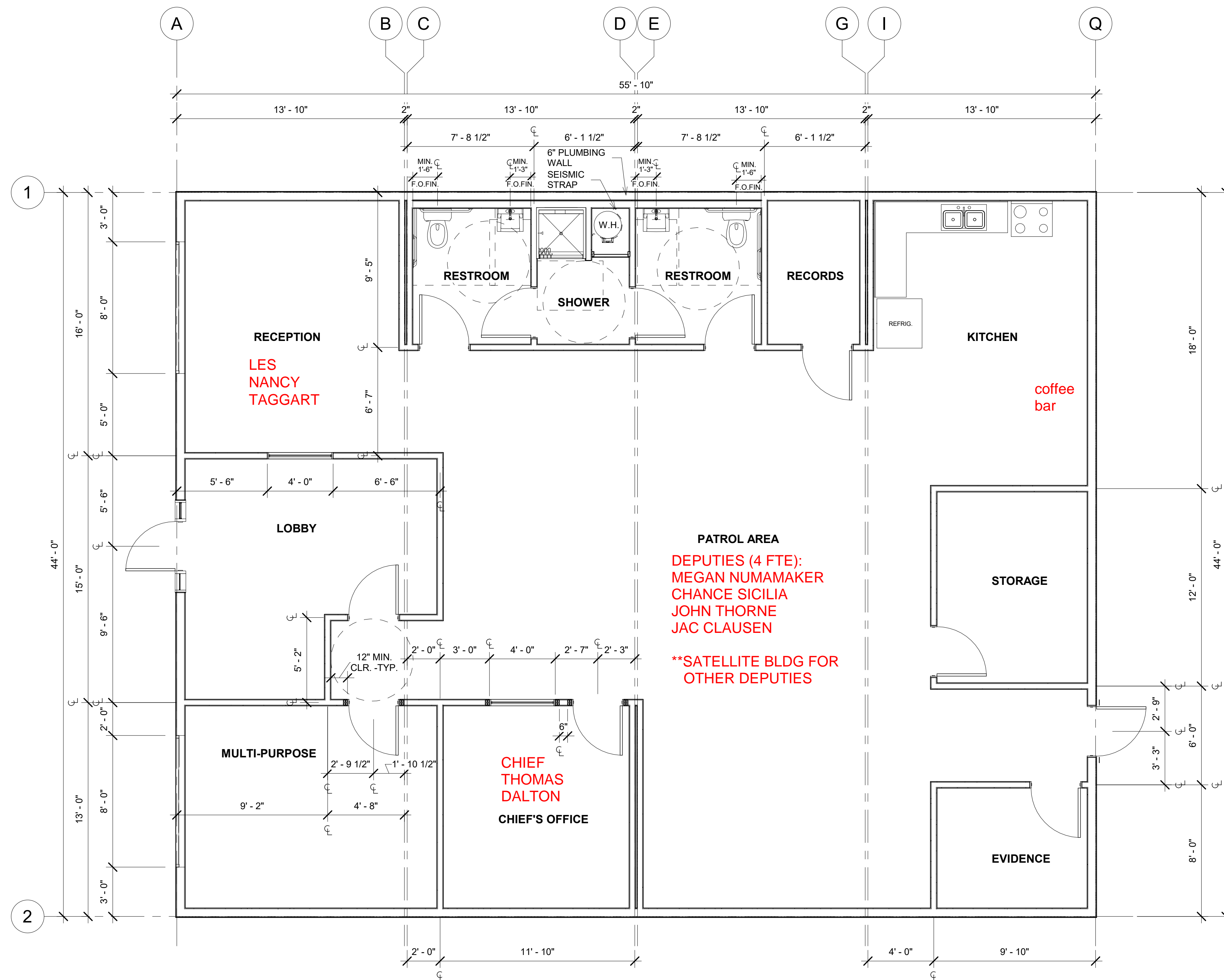

SNOHOMISH COUNTY
SHERIFF & CITY OF
GRANITE FALLS
POLICE DEPT
2025

1 FLOOR PLAN
1/4" = 1'-0"

REV.	DESCRIPTION	DATE	BY	REUSE OF DOCUMENTS THIS DOCUMENT AND THE IDEAS AND DESIGNS INCORPORATED HEREIN ARE THE PROPERTY OF MODERN BUILDING SYSTEMS INC. AND ARE NOT TO BE USED IN WHOLE OR IN PART FOR ANY OTHER USE OR PROJECT WITHOUT WRITTEN AUTHORIZATION.	SHEET	FLOOR PLAN	JOB#	2020-16
					PROJ.	44' x 56' MODULAR OFFICE	SHEET #	A 1.0
						GRANITE FALLS PD	DATE	2/13/20
					ADDRESS	205 S. GRANITE AVE., GRANITE FALLS, WA. 98252	DRW	VF



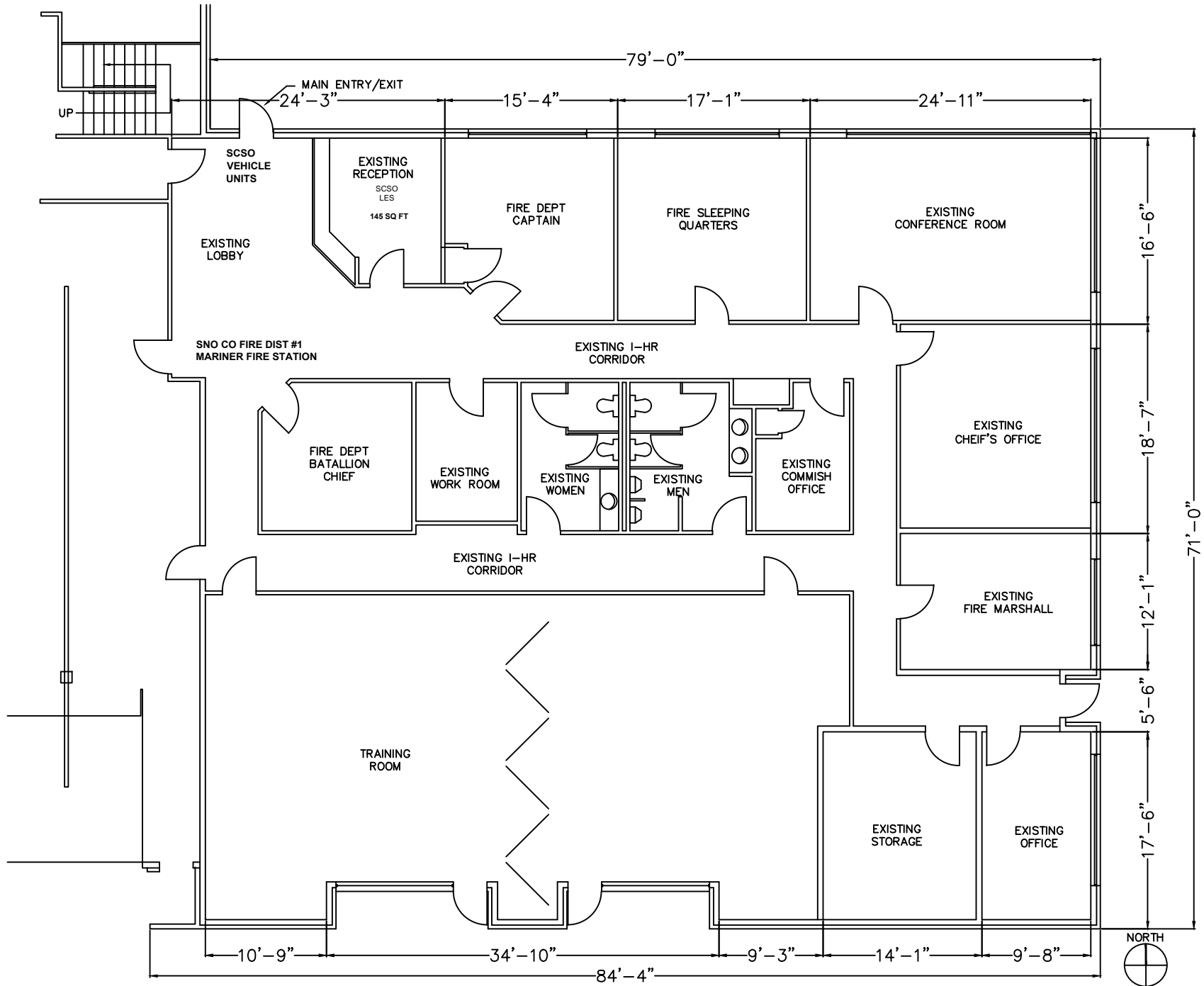

SCSO MARINER FIRE STATION FIRST FLOOR PLAN 2025
 1/4" = 1'-0"

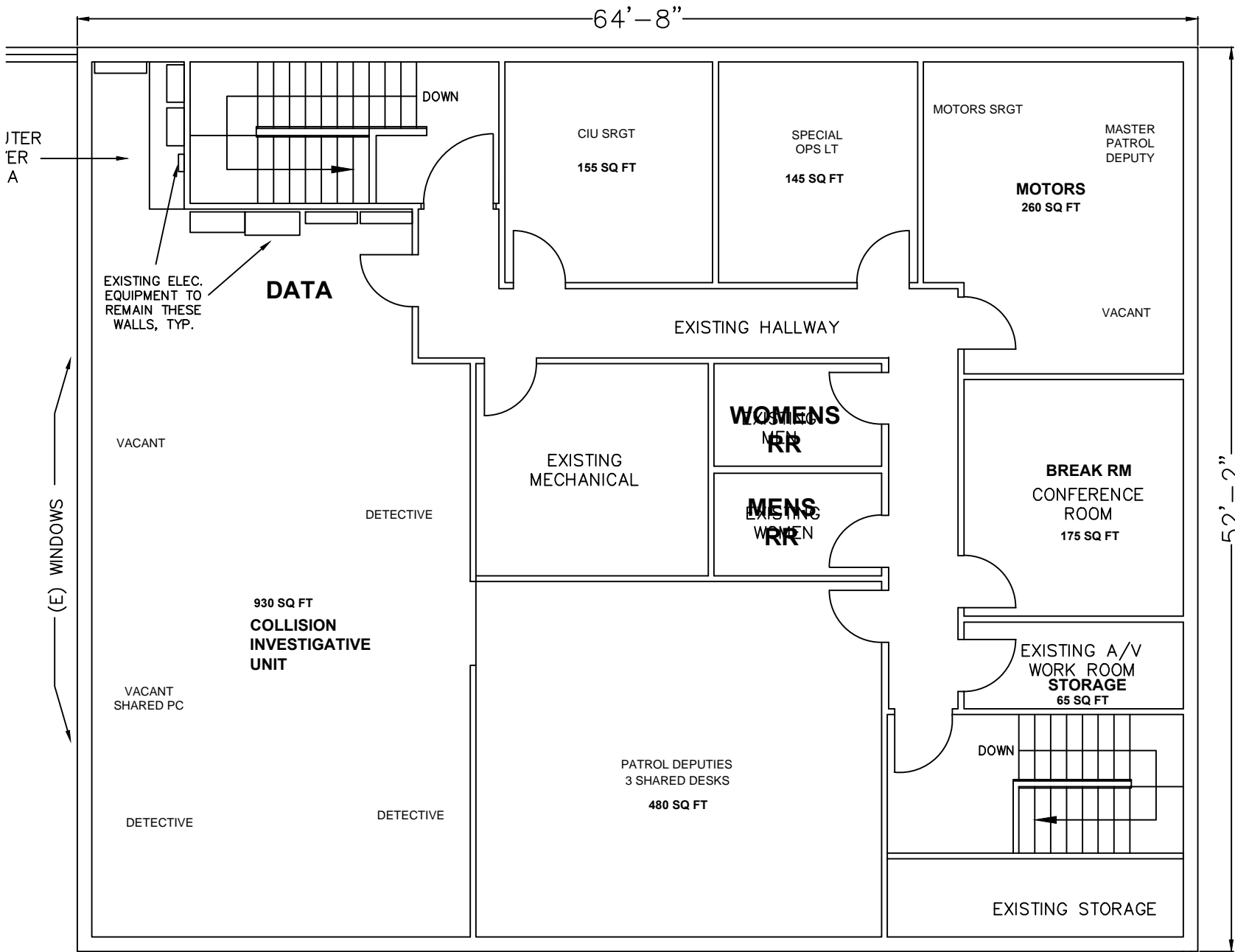

SCSO MARINER FIRE STATION FIRST SECOND FLOOR PLAN 2025
 1/4" = 1'-0"



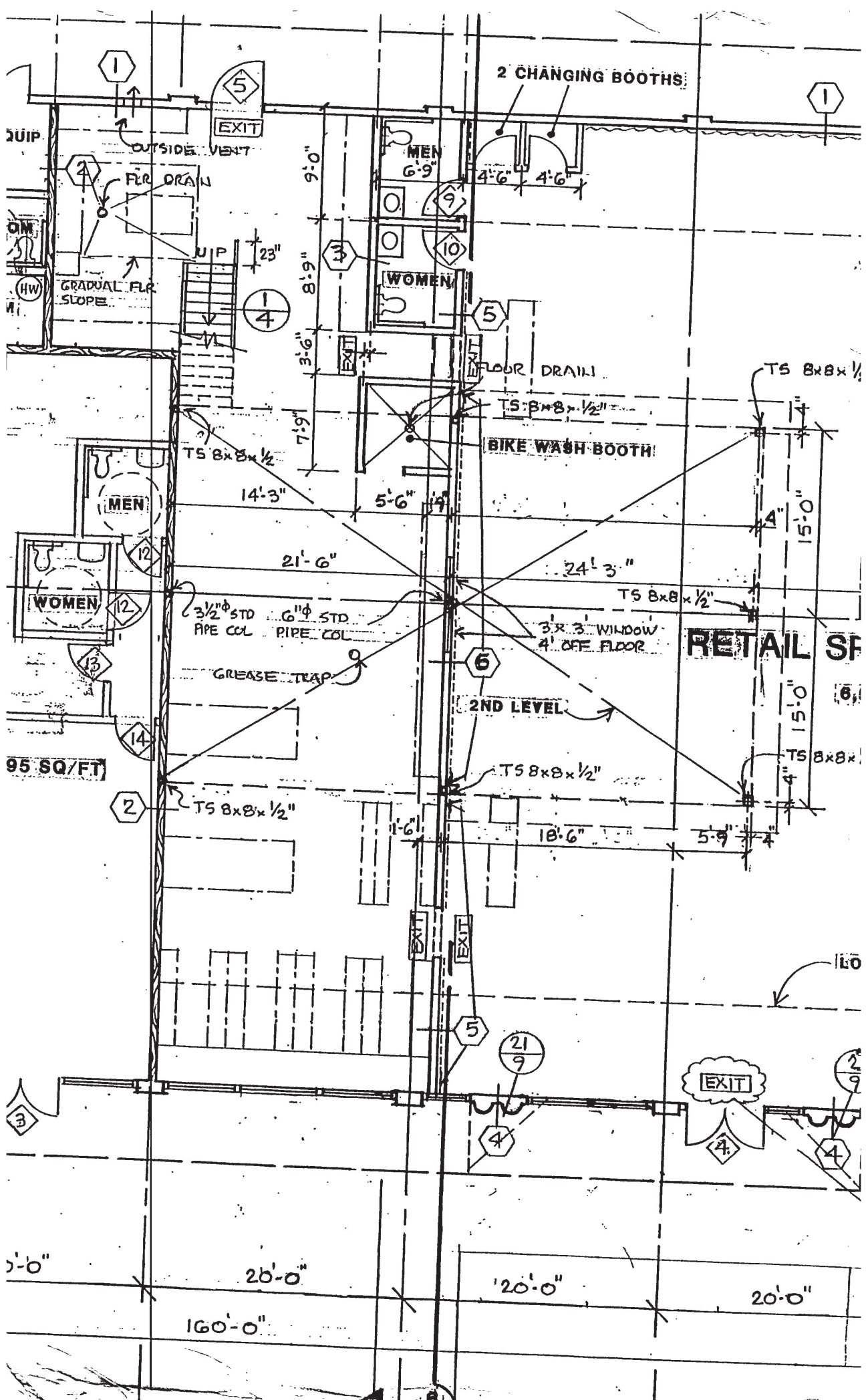

**SNOHOMISH COUNTY SHERIFF
OFFICE OF NEIGHBORHOODS
MARINER SQUARE - 2025
12717 4TH AVE W
EVERETT, WA
(Srgt Fortney, Deputy Teigen, Deputy Quinn)**

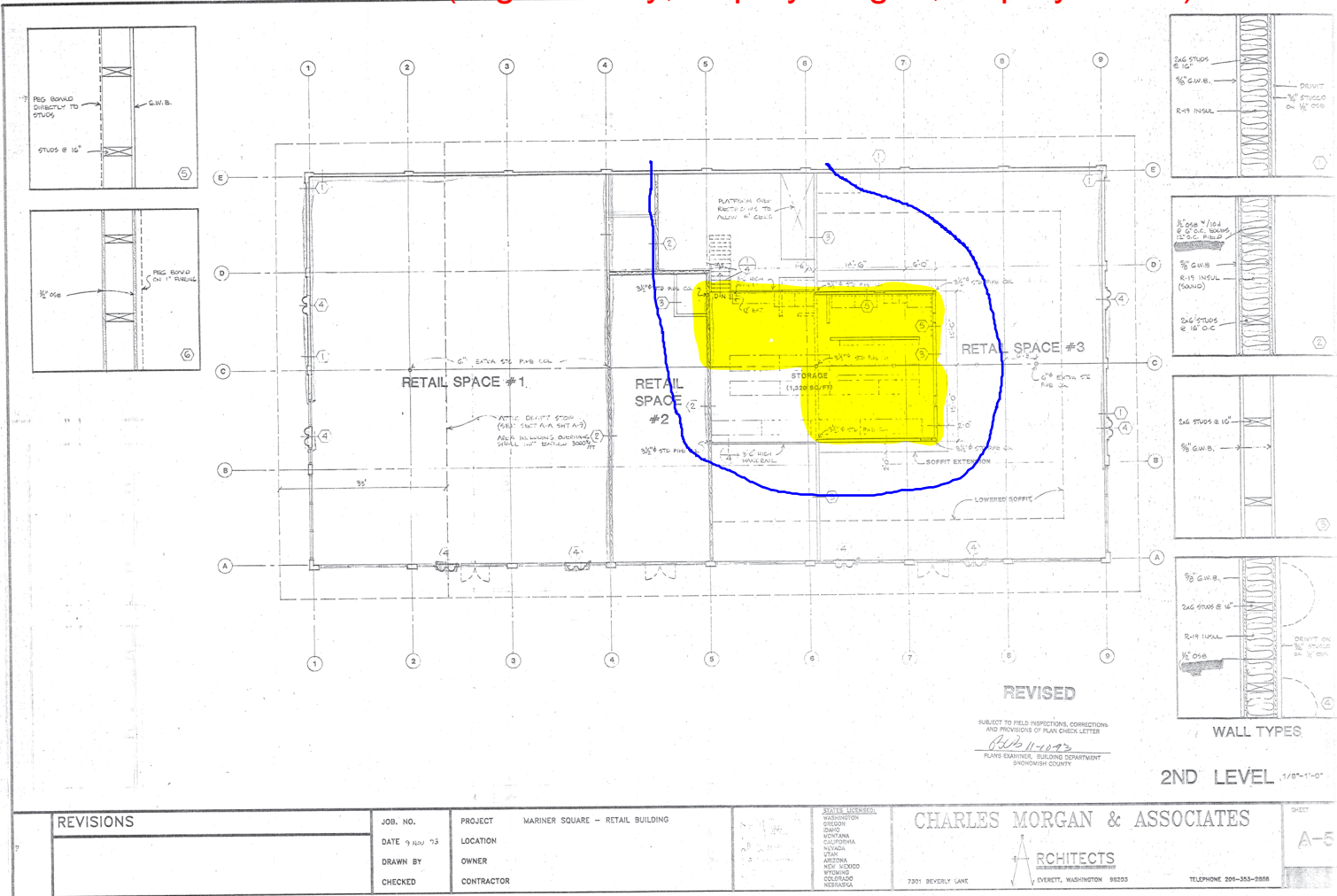

REVISED
SUBJECT TO FIELD INSPECTIONS, CORRECTIONS
AND PROVISIONS OF PLAN CHECK LETTER
11/02/25
PLANS EXAMINER, BUILDING DEPARTMENT
SNOHOMISH COUNTY

2ND LEVEL 1/8"=1'-0"

REVISIONS

JOB NO.	PROJECT	MARINER SQUARE - RETAIL BUILDING
DATE 9 NOV 25	LOCATION	
DRAWN BY	OWNER	
CHECKED	CONTRACTOR	

STATE LICENSED
WASHINGTON
ARCHITECT
DANIEL
MORGAN
CALIFORNIA
MAY 1978
ARIZONA
MAY 2000
MONTANA
OCTOBER
ILLINOIS
MAY 2004

CHARLES MORGAN & ASSOCIATES
ARCHITECTS
7201 BEVERLY LANE
EVERETT, WASHINGTON 98203
TELEPHONE 206-353-2888

SHEET
A-5

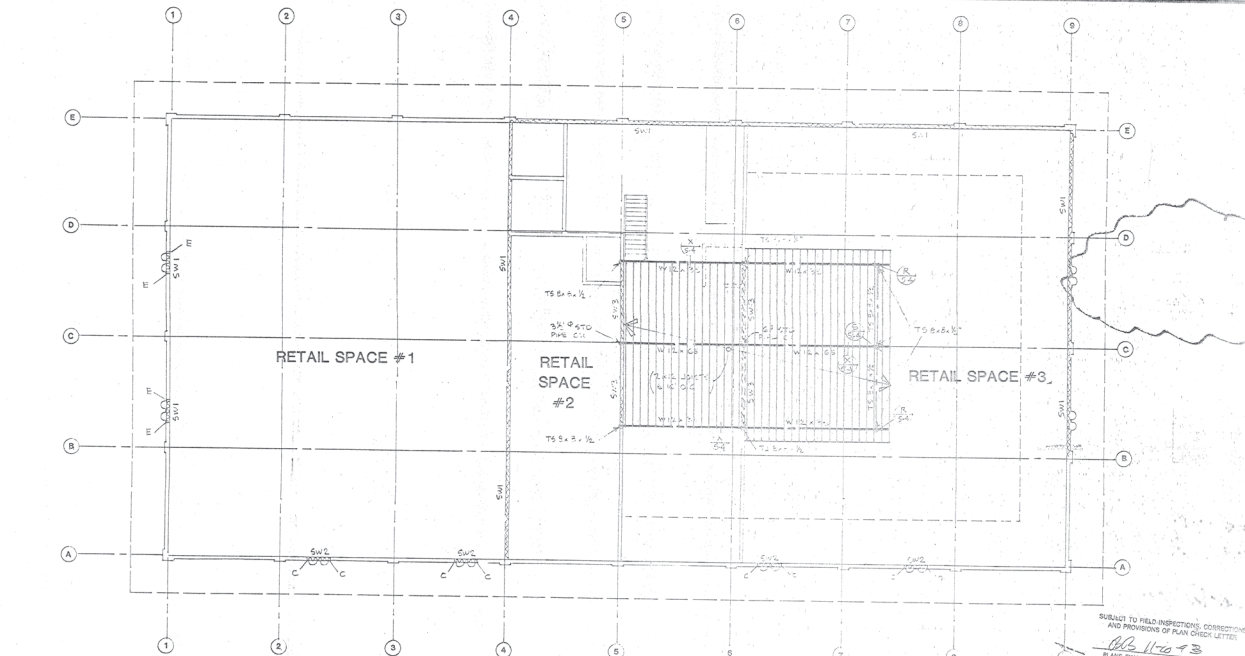
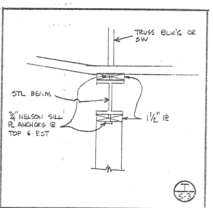
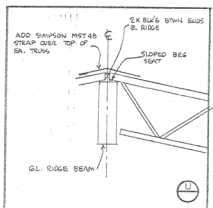
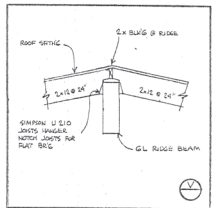
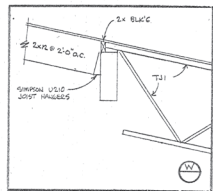

SUBJECT TO FIELD INSPECTIONS, CORRECTIONS AND PROVISIONS OF PLAN CHECK LETTERS
 11/10/93
 PLANS EXAMINER, BUILDING DEPARTMENT
 SPOKANE COUNTY

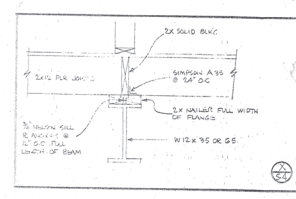
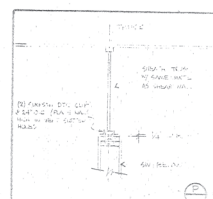
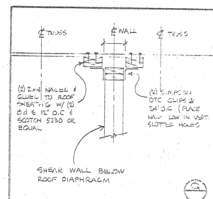
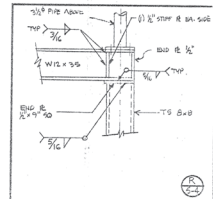
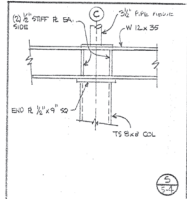

MEZZANINE FRAMING PLAN 1/8\"/>

REVISIONS

JOB NO.	MARINER SQUARE - RETAIL BUILDING
DATE	28 SEP 93
LOCATION	
DRAWN BY	
OWNER	
CHECKED	
CONTRACTOR	



CHARLES MORGAN & ASSOCIATES
 ARCHITECTS
 7301 REVERLY LANE
 EVERETT, WASHINGTON 98203

7301 REVERLY LANE
 EVERETT, WASHINGTON 98203
 TELEPHONE 206-355-2800

SHEET
 S-4

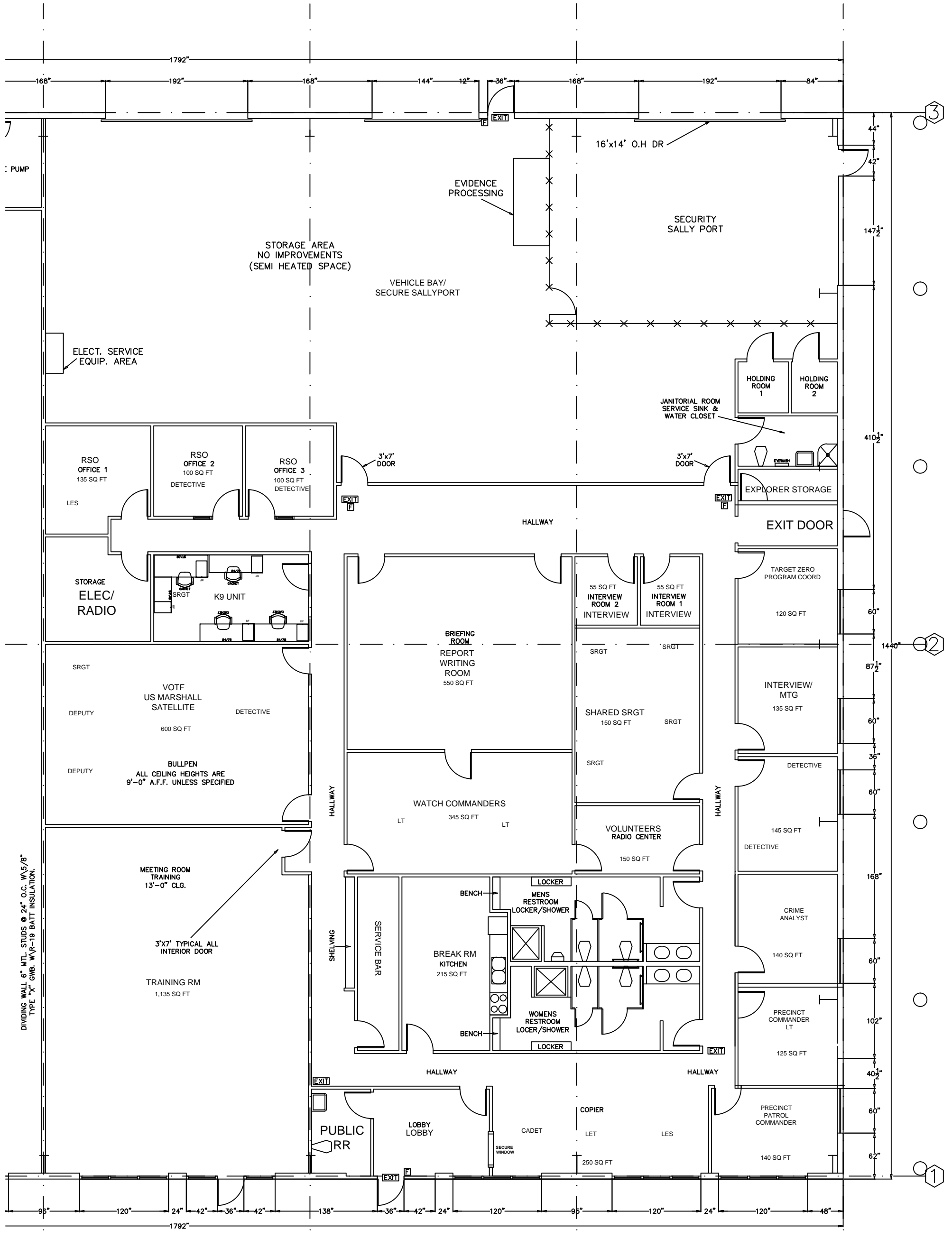

1792" 168" 192" 168" 144" 12" 36" 168" 192" 84"

PUMP
EVIDENCE PROCESSING
SECURITY SALLY PORT
16'x14' O.H DR

STORAGE AREA
NO IMPROVEMENTS
(SEMI HEATED SPACE)
VEHICLE BAY/
SECURE SALLYPORT

ELECT. SERVICE
EQUIP. AREA
HOLDING ROOM 1
HOLDING ROOM 2
JANITORIAL ROOM
SERVICE SINK &
WATER CLOSET

RSO OFFICE 1
135 SQ FT
LES
RSO OFFICE 2
100 SQ FT
DETECTIVE
RSO OFFICE 3
100 SQ FT
DETECTIVE
3'x7' DOOR
HALLWAY
EXIT
3'x7' DOOR
EXIT
EXPLOSER STORAGE
EXIT DOOR

STORAGE
ELEC/
RADIO
SRGT
K9 UNIT
SRGT
SRGT
BRIEFING ROOM
REPORT
WRITING
ROOM
550 SQ FT
55 SQ FT
INTERVIEW
ROOM 2
INTERVIEW
55 SQ FT
INTERVIEW
ROOM 1
INTERVIEW
SRGT SRGT
SRGT SRGT
TARGET ZERO
PROGRAM COORD
120 SQ FT

SRGT
DEPUTY
VOTF
US MARSHALL
SATELLITE
DETECTIVE
600 SQ FT
DEPUTY
BULLPEN
ALL CEILING HEIGHTS ARE
9'-0" A.F.F. UNLESS SPECIFIED
SRGT
SRGT
INTERVIEW/
MTG
135 SQ FT
DETECTIVE

SRGT
DEPUTY
WATCH COMMANDERS
LT
345 SQ FT
LT
VOLUNTEERS
RADIO CENTER
150 SQ FT
DETECTIVE
145 SQ FT
DETECTIVE

MEETING ROOM
TRAINING
13'-0" CLG.
3'x7' TYPICAL ALL
INTERIOR DOOR
TRAINING RM
1,135 SQ FT
SHELIVING
SERVICE BAR
BENCH
BREAK RM
KITCHEN
215 SQ FT
LOCKER
MENS
RESTROOM
LOCKER/SHOWER
WOMENS
RESTROOM
LOCKER/SHOWER
LOCKER
CRIME ANALYST
140 SQ FT

SRGT
DEPUTY
DETECTIVE
CRIME ANALYST
140 SQ FT
PRECINCT
COMMANDER
LT
125 SQ FT
PRECINCT
PATROL
COMMANDER
140 SQ FT

PUBLIC
RR
LOBBY
LOBBY
CADET
COPIER
LET
LES
250 SQ FT
96" 120" 24" 42" 36" 42" 138" 36" 42" 24" 120" 96" 120" 24" 120" 48"

1792" 44" 42" 147 1/2" 410 1/2" 60" 1440" 87 1/2" 60" 36" 60" 168" 60" 102" 40 1/2" 60" 62"

AIRPORT POLICE UNIT PAINE FIELD 2025

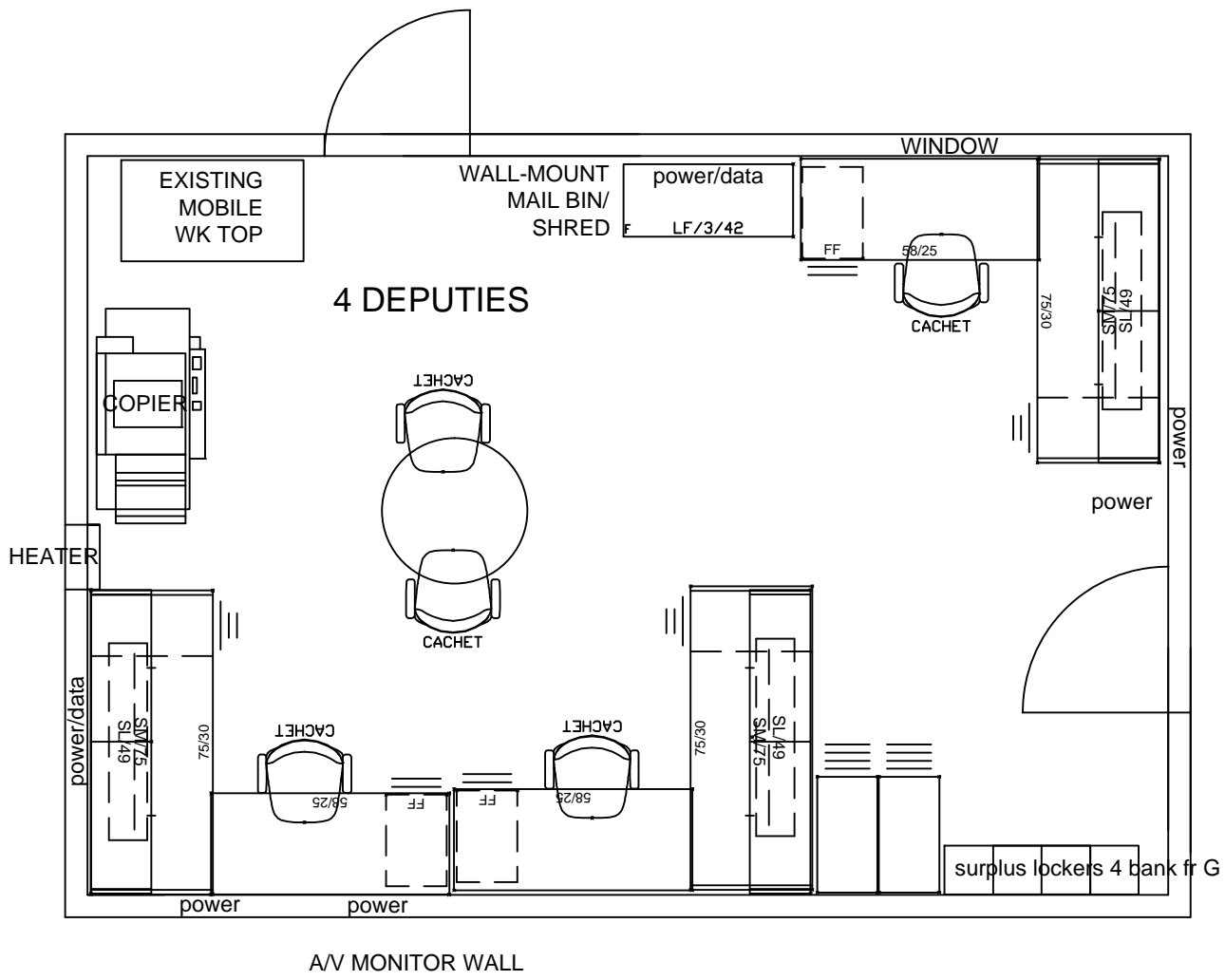

BLDG C-3 HANGAR, 
LOWER LEVEL

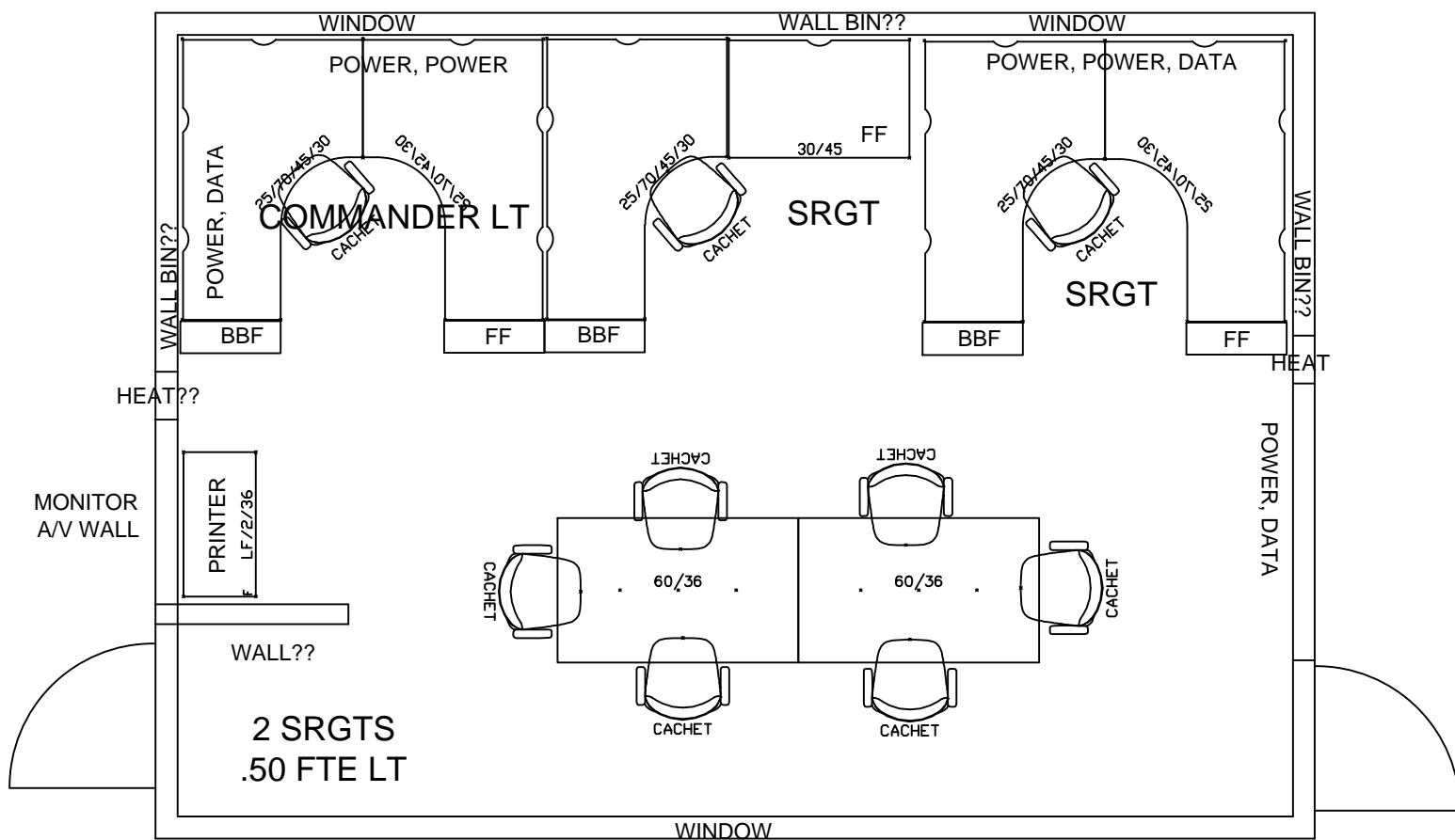

BLDG C-3 HANGAR, 
UPPER LEVEL

	A	B	C
1	SCSO SCHOOL RESOURCE OFFICERS 2025:	LOCATION:	OFFICE SIZE:
2	FLACK	GATEWAY MIDDLE SCHOOL	8X10
3	WEKES	GLACIER PEAK HIGH SCHOOL	8X10
4	MCCURRY	STANWOOD HIGH SCHOOL	12X18
5	MOORE	MARINER HIGH SCHOOL	11X7
6	LYNCH	SULTAN HIGH SCHOOL	5X8
7	JOHNSON	SNOHOMISH HIGH SCHOOL	8X10
8	JOHNSON	SRGT	
9	KAHLER	CAPTAIN	

SHERIFF SEARCH & RESCUE (TAYLOR'S LANDING)

2025

Location of buildings on property
 A1 - Hanger
 B2 - Office & Garage
 C3 - mobile Home
 D4 - Garage

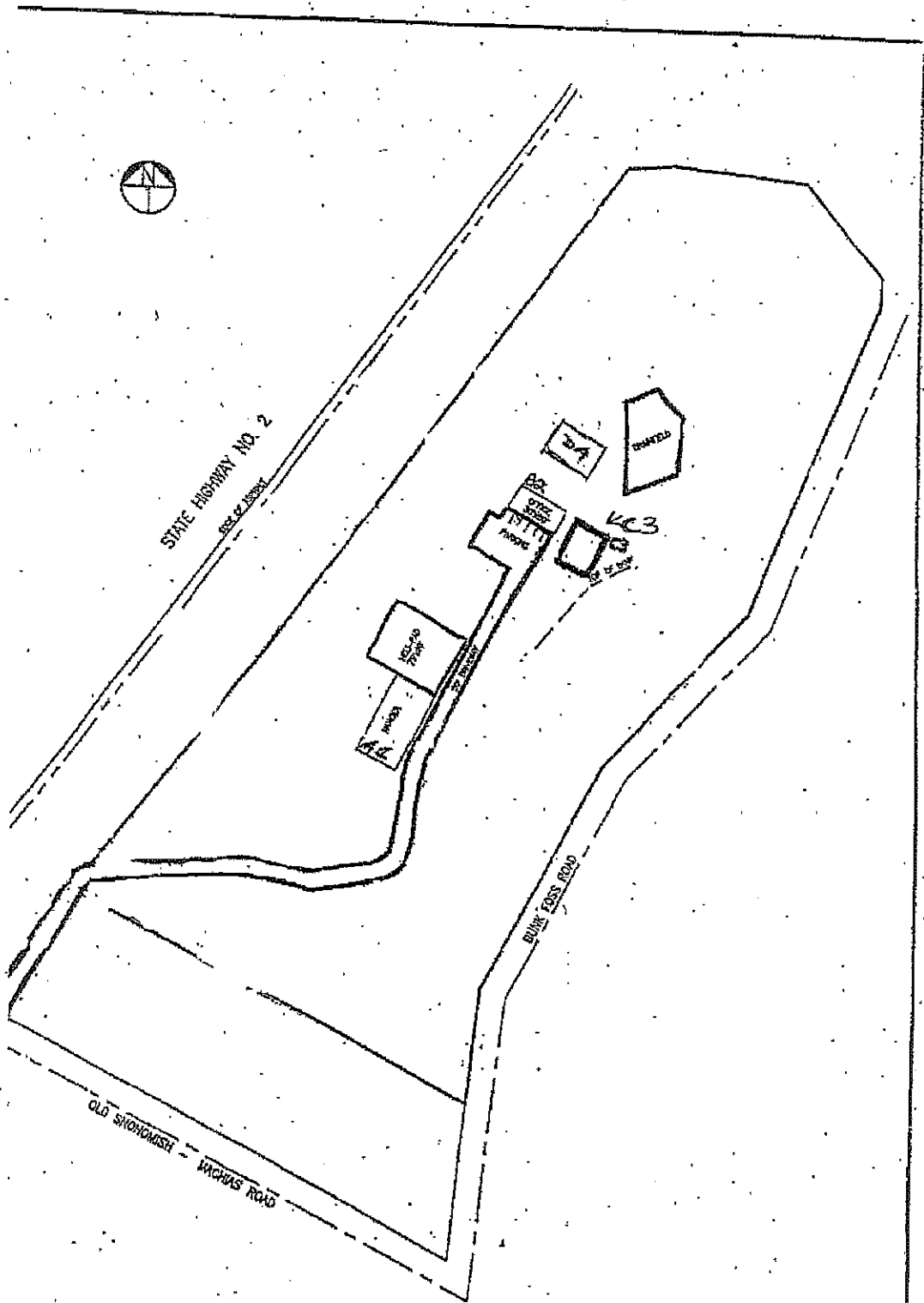

EINAR ESPELAND,
 AIRPORT SUPPORT
 SUPR & DEPUTY
 BLDG C3

BILL UISTORF,
 CHIEF PILOT &
 DEPUTY
 BLDG A1 & B2



STEVE KLETT,
 PILOT PROV DEPUTY
 BLDG A1

ALICE MITCHELL,
 SCSO VOLUNTEER
 BLDG B2

GREGORY SANDERS,
 SRGT, SAR/DIVE/MARINE
 BLDG B2

PETER TESKE &
 HAYDEN DAGLEY
 SAR DEPUTIES
 BLDG B2

BUILDINGS BELL - PRO PAVED AIRS DEBRIS FIELD		DESIGNED BY: DRAWN BY: CHECKED BY: APPROVED BY: DATE: SCALE: HORIZ. 1/4" = 1'-0" VERT. 1/4" = 1'-0" JOB NO. 2025-017 DATE: 10/1/25	ENGINEERING PROJECTS INC. ENGINEERS, SURVEYORS, CONSTRUCTION MANAGERS 200 WEST HWY. SNOHOMISH, WA 98292 PHONE (360) 794-0487	ORIGINAL SITE PLAN FOR SNOHOMISH COUNTY VOLUNTEER SEARCH & RESCUE P.O. BOX 253 SNOHOMISH, WA 98292
---	--	--	--	---

**SHERIFF FAIRGROUNDS
2025**

FORMER East Precinct
SHERIFF'S PRECINCT

1,904 sq

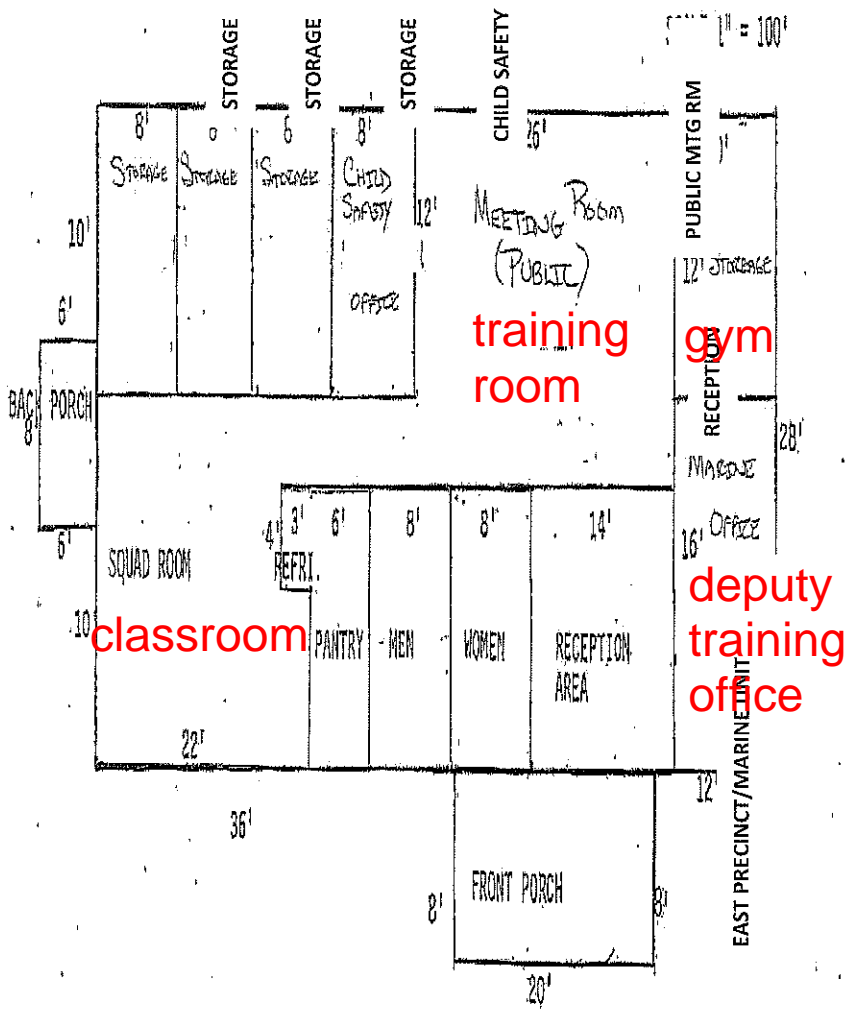

Matthew Mattson, Deputy
Ian Whipple, Deputy

Training Center &
Deputy satellite bldg

**DRAWING A3
WALL AND DOOR PLAN**

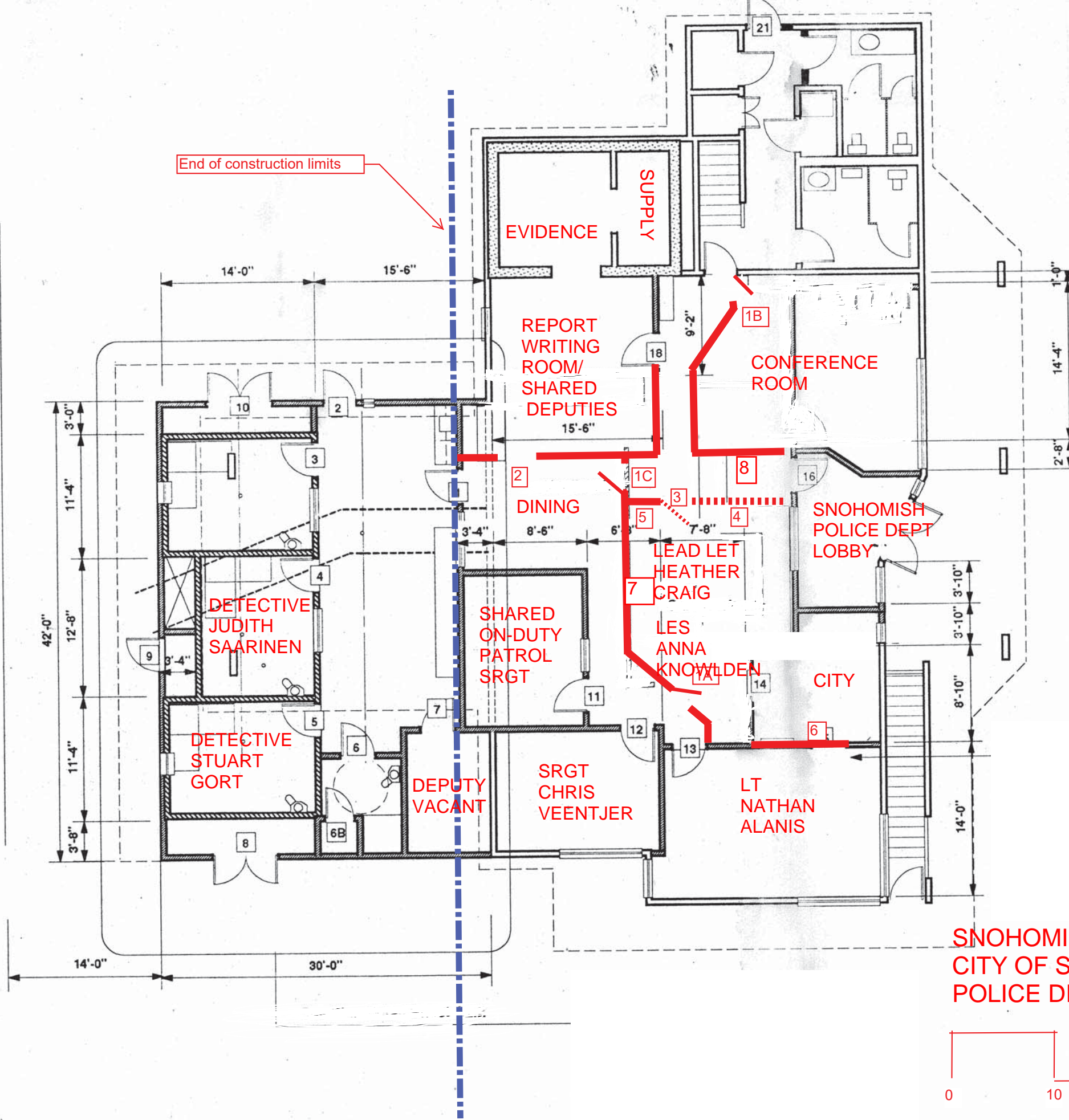

NOTES: in red only

- 1A) Reuse Existing 36" Door and jam
- 1B) Reuse Existing 36" Door and jam
- 1C) Install new 36" door and jam, match existing
- 2) 5' Opening - No Door
- 3) 42" High Swing Door
- 4) 42" High Wall - 12" wide Wood Top
- 5) Full Height Wall (Typical)
- 6) Remove Door & Window from Wall & Frame to Match Existing. Reuse door, jam and trim at 1A.
- 7) Core drill 2x 1" holes in concrete floor inside the wall cavity for communication conduit.
- 8) install a 24"X32" 3/4" mounting plate.

**SNOHOMISH COUNTY SHERIFF &
CITY OF SNOHOMISH
POLICE DEPT 2025**



REVISIONS		
#	Comments	Date
Date: March 10, 2016		
Project Title Snohomish Police Department		

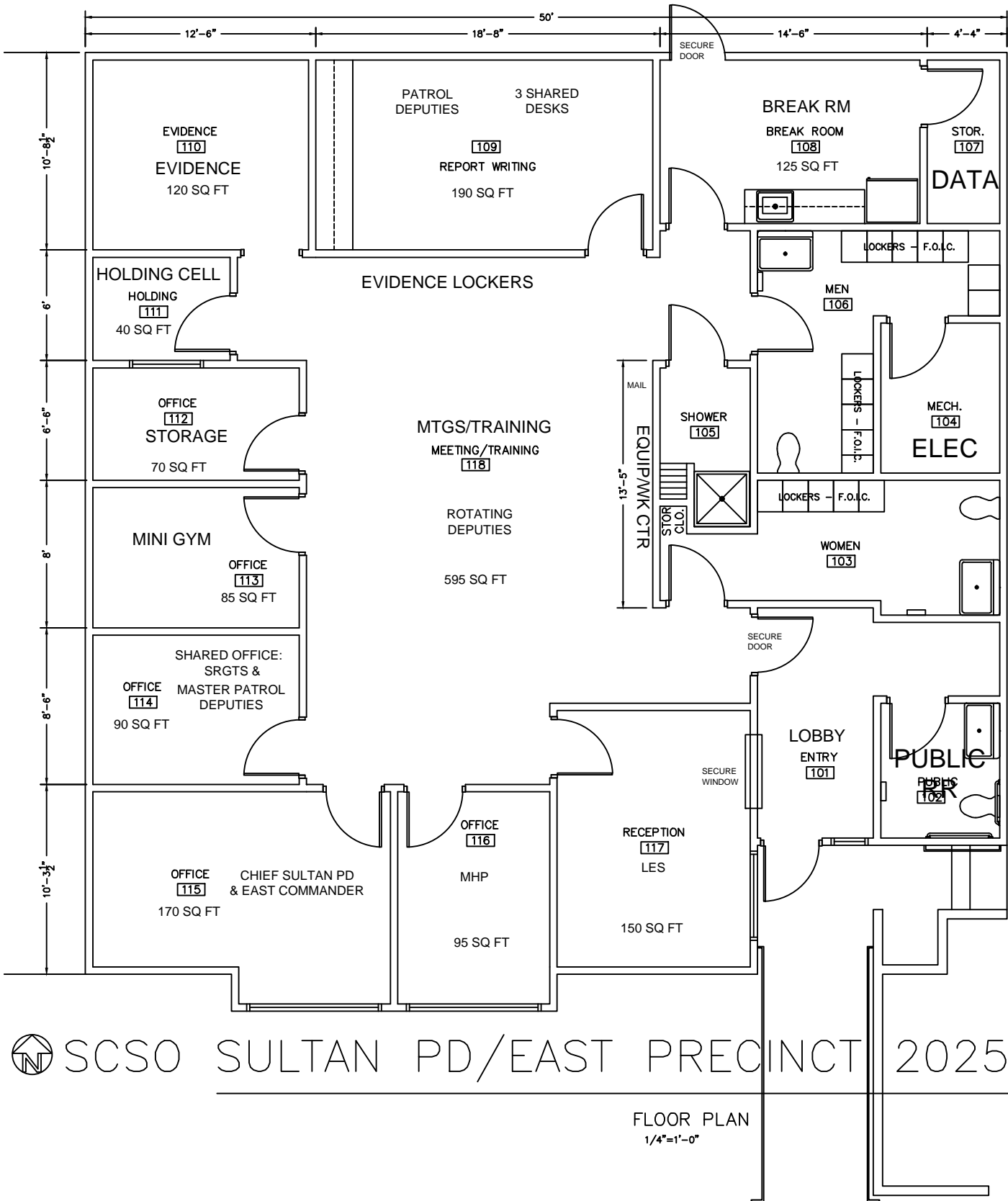

 SCSO SULTAN PD/EAST PRECINCT 2025

FLOOR PLAN
 1/4"=1'-0"

AIRPORT ROAD RECYCLING AND TRANSFER STATION (ARTS) SITE FACILITIES - PHASE 2

Roll-up
Drawings

1/16 25-26

AIRPORT ROAD RECYCLING & TRANSFER STATION (ARTS):
 SUPR. CASEY JONES
 OPERATORS, 2 FTE
 LABORERS, 14 FTE
 SITE ATTENDANTS, 8 FTE
 2025

PROJECT No. SDC-5015



SNOHOMISH COUNTY PUBLIC WORKS SOLID WASTE MANAGEMENT DIVISION

- G/6
- C 71, 72, 73, 74
- C 111, 112
- C 113, 114
- C 117
- S 341
- A 101, 102, 103
- A 105, 106, 107
- A 108, 109, 110, 111
- A 112, 113, 114, 115, 116, 117, 118, 119, 120
- A 201, 202, 203, 204, 205, 206, 207, 208, 209, 210

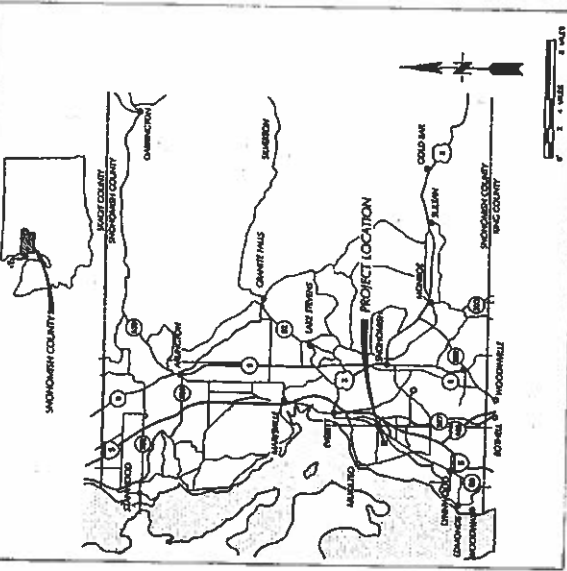

PROJECT VICINITY

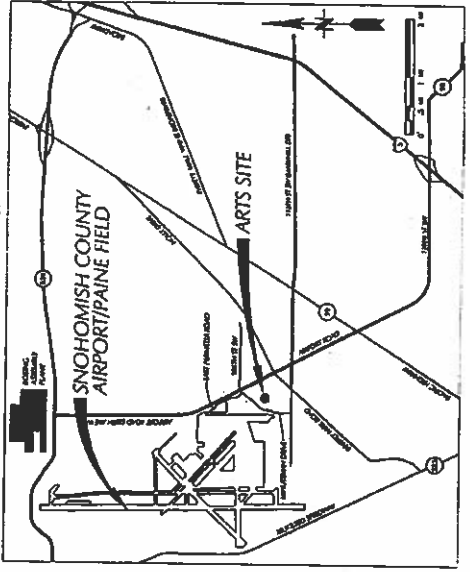

PROJECT LOCATION

SNOHOMISH COUNTY OFFICIALS DIRECTOR OF PUBLIC WORKS

Peter E. Hahn
 COUNTY ENGINEER
 Steven E. Thomsen, P.E.

EXECUTIVE
 Robert J. Drewel

COUNCIL MEMBERS
 John Koster - DIST. 1
 Kirke Seivers - DIST. 2
 Gary Nelson - DIST. 3
 Dave Gosset - DIST. 4
 Jeff Sax - DIST. 5

JANUARY 2002

OWNER/OWNER'S REPRESENTATIVE
 SNOHOMISH COUNTY PUBLIC WORKS
 SOLID WASTE MANAGEMENT DIVISION
 EVERETT, WA 98201-4004
 CONTACT: MARK WESTERHOLM, PROJECT MANAGER
 425-858-4444
 TO BE DETERMINED



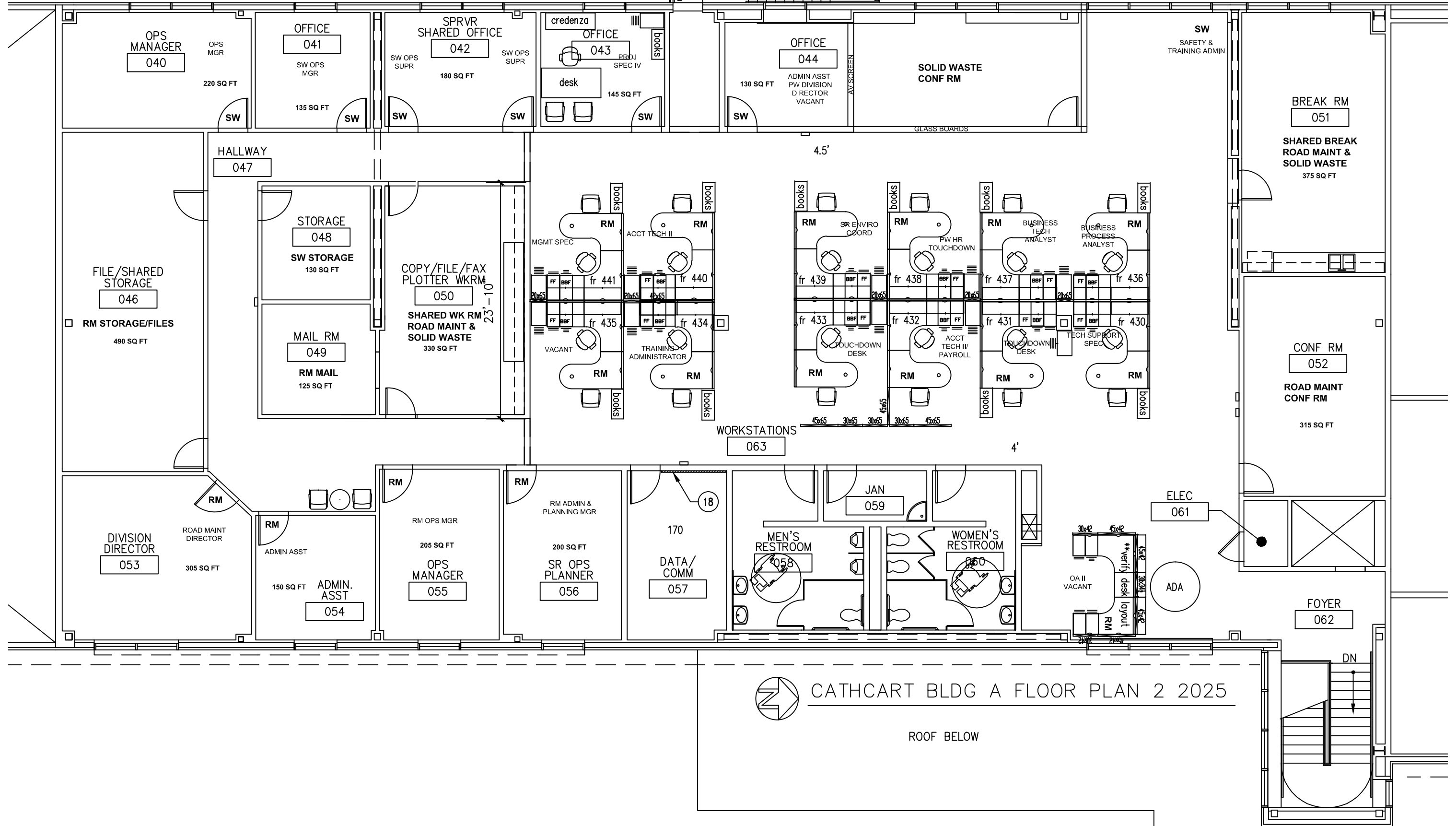

CATHCART BLDG A FLOOR PLAN 2 2025

ROOF BELOW

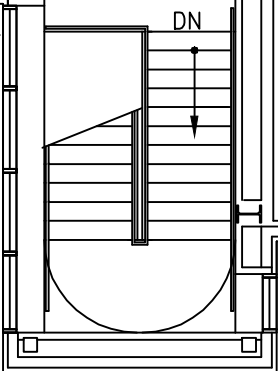

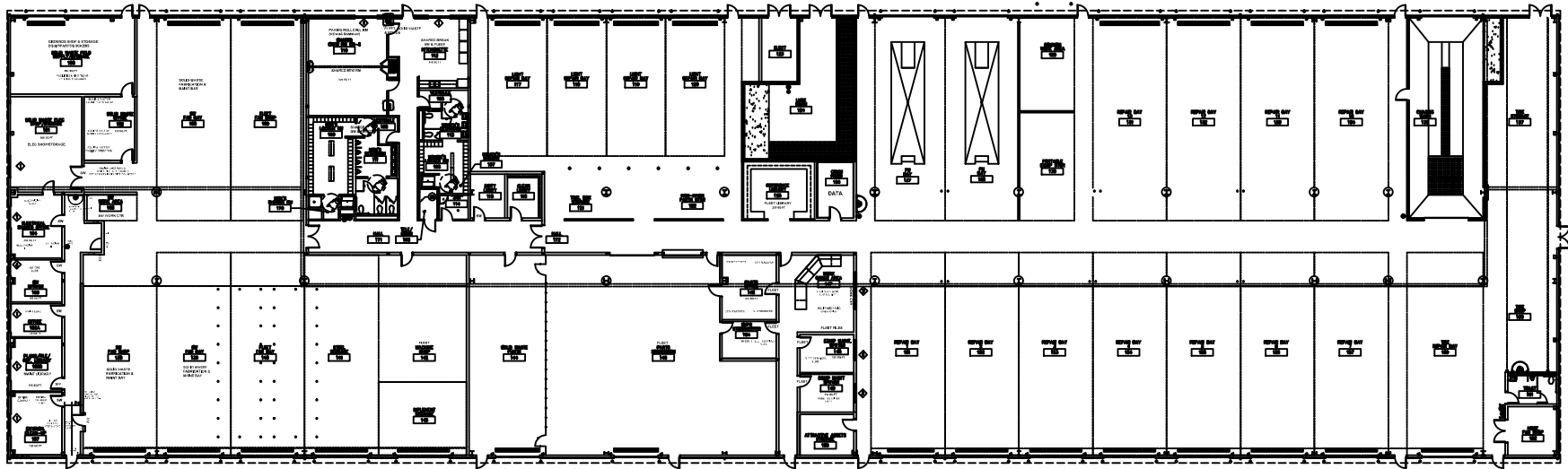

CATHCART BLDG B FLOOR PLAN 2025

CATHCART BLDG B FLOOR PLAN 2025

**SOLID WASTE
WASTEWATER PRETREATMENT FACILITY
ESS - CATHCART BLDG K
(ENVIRONMENTAL SERVICES)
2025**

ENVIRO MONITORING SUPR, VIAN SALIH
HYDRO-GEOLOGIST, BRIAN EYCHESON
SCADA SYSTEMS ADMIN, ANDREW DOTSON
ENVIRO SPEC SR, MATTHEW LAWLESS
ENVIRO SPEC IV, TRINA ARNOLD
ENVIRO SPEC I, DANIEL BLOCK

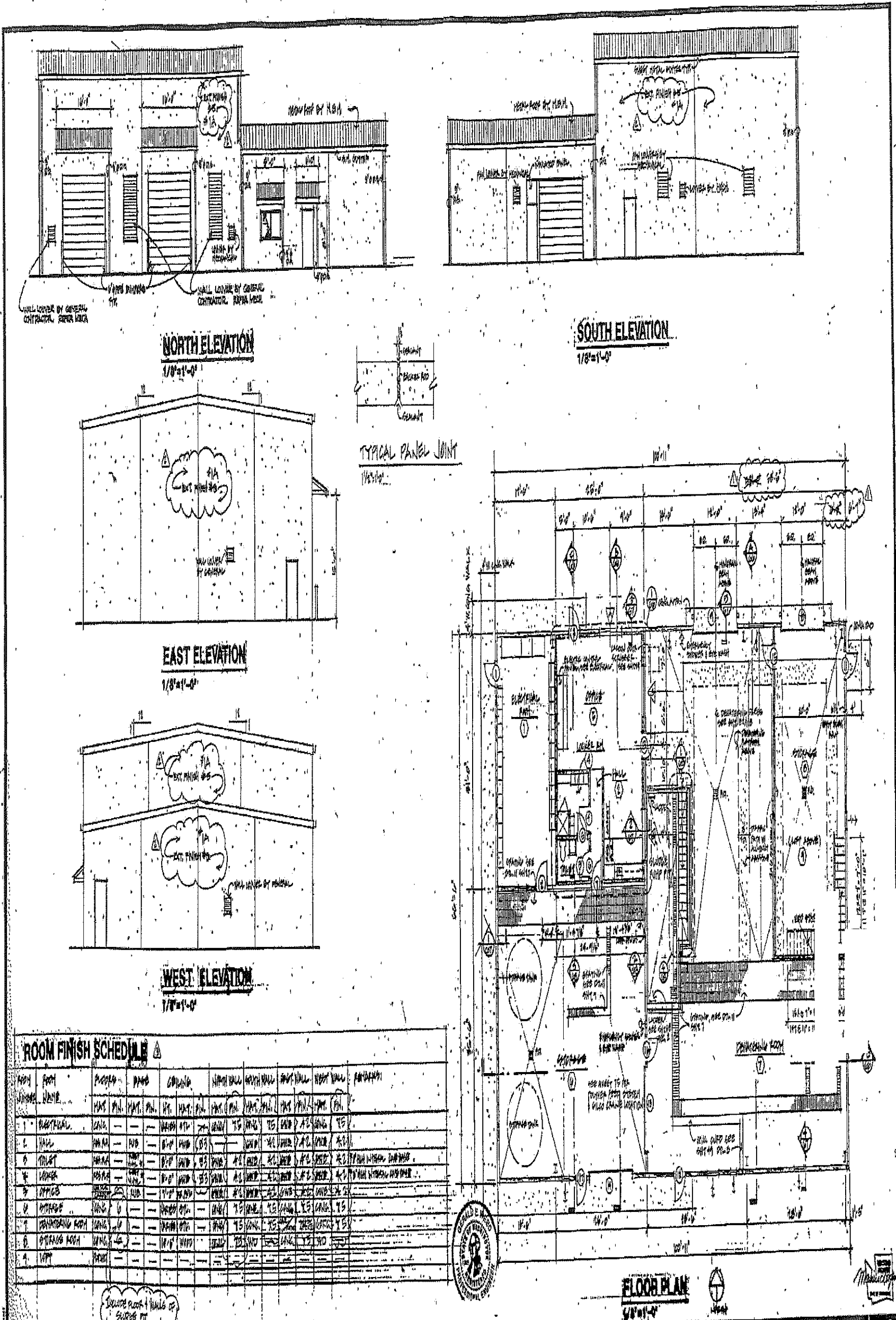

ROOM FINISH SCHEDULE

ROOM NUMBER	ROOM NAME	CEILING	WALL	FLOOR	DOOR	WINDOW	TRIM	MECHANICAL	PAINT
1	RESTROOM	CONC.	1/2" GYP. BOARD	1/2" GYP. BOARD	1/2" GYP. BOARD	1/2" GYP. BOARD	1/2" GYP. BOARD	1/2" GYP. BOARD	PRIME
2	HALL	CONC.	1/2" GYP. BOARD	1/2" GYP. BOARD	1/2" GYP. BOARD	1/2" GYP. BOARD	1/2" GYP. BOARD	1/2" GYP. BOARD	PRIME
3	TOILET	CONC.	1/2" GYP. BOARD	1/2" GYP. BOARD	1/2" GYP. BOARD	1/2" GYP. BOARD	1/2" GYP. BOARD	1/2" GYP. BOARD	PRIME
4	MECH.	CONC.	1/2" GYP. BOARD	1/2" GYP. BOARD	1/2" GYP. BOARD	1/2" GYP. BOARD	1/2" GYP. BOARD	1/2" GYP. BOARD	PRIME
5	OFFICE	CONC.	1/2" GYP. BOARD	1/2" GYP. BOARD	1/2" GYP. BOARD	1/2" GYP. BOARD	1/2" GYP. BOARD	1/2" GYP. BOARD	PRIME
6	STORAGE	CONC.	1/2" GYP. BOARD	1/2" GYP. BOARD	1/2" GYP. BOARD	1/2" GYP. BOARD	1/2" GYP. BOARD	1/2" GYP. BOARD	PRIME
7	STORAGE ROOM	CONC.	1/2" GYP. BOARD	1/2" GYP. BOARD	1/2" GYP. BOARD	1/2" GYP. BOARD	1/2" GYP. BOARD	1/2" GYP. BOARD	PRIME
8	STAIR	CONC.	1/2" GYP. BOARD	1/2" GYP. BOARD	1/2" GYP. BOARD	1/2" GYP. BOARD	1/2" GYP. BOARD	1/2" GYP. BOARD	PRIME

REVISIONS

NO.	DESCRIPTION	DATE	BY	CHKD.	APPROVED
1	ISSUE FOR PERMITS	11/01/24	AW	AW	[Signature]
2	ISSUE FOR PERMITS	11/01/24	AW	AW	[Signature]
3	ISSUE FOR PERMITS	11/01/24	AW	AW	[Signature]

PARAMETRIX, INC.
1500 Irving Way, Beaverton, Oregon 97005
503-640-2500

HARDY MCNEIL ARCHITECTS
2500 NE Oregon St., Portland, Oregon 97232
503-255-2500

BUCHHEIM COUNTY REGIONAL LANDFILL LEACHATE PRETREATMENT FACILITIES DEPARTMENT OF PUBLIC WORKS SOLID WASTE MANAGEMENT DIVISION

DEWATERING BUILDING - PLAN, EXTERIOR ELEVATIONS, ROOM FINISH SCHEDULE

65/119

CATHCART SOLID WASTE BUILDING M

2025

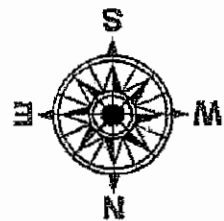
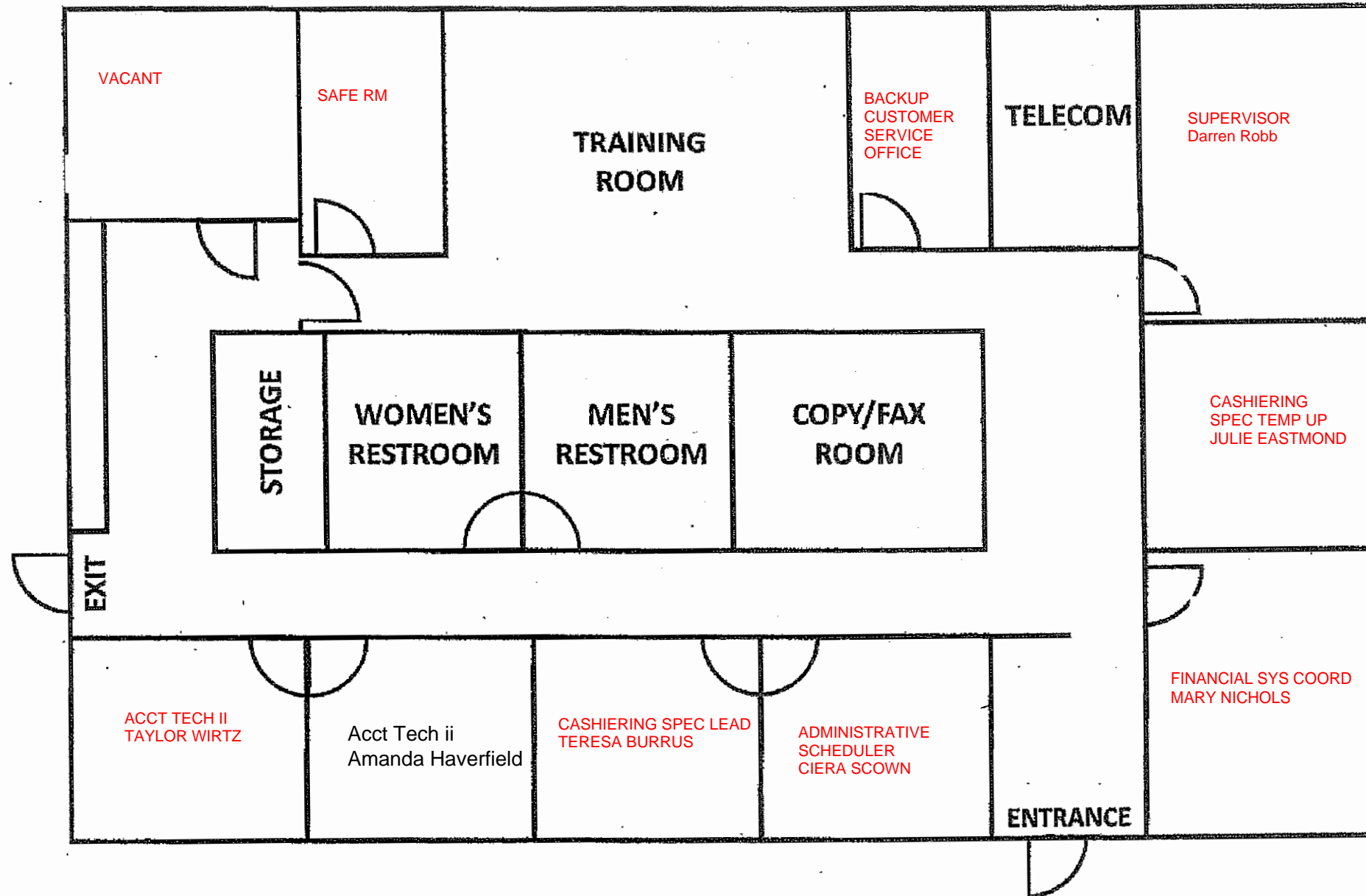

CATHCART SITE CATHCART WAY RECYCLING AND TRANSFER STATION

CATHCART WAY RECYCLING &
TRANSFER STATION 2025:

SUPR, GENE MILLER
OPERATOR, RICH ASPLUND
LABORERS, 3 FTE
SITE ATTENDANTS, 1 FTE

PROJECT No. SDC 5012

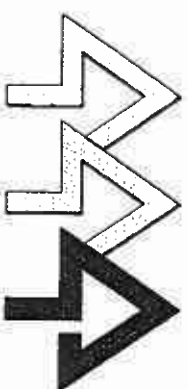

SNOHOMISH COUNTY PUBLIC WORKS SOLID WASTE MANAGEMENT DIVISION

SNOHOMISH COUNTY OFFICIALS

DIRECTOR OF PUBLIC WORKS

Peter E. Hahn

COUNTY ENGINEER

Loren J. Sand, P.E.

EXECUTIVE

Robert J. Drewel

COUNCIL MEMBERS

Rick Larsen - DIST. 1

Kirke Seivers - DIST. 2

Gary Nelson - DIST. 3

Barbara Cothorn - DIST. 4

Dave Somers - DIST. 5

OCTOBER 1999



CALL 48 HOURS
BEFORE YOU DIG
1-800-424-5555

LAKE ROESIGER

DROP BOX

TRANSFER STATION

DUBUQUE DROP BOX:
SUPR, LUCY HANSEN
SITE ATTENDANTS, 3 FTE
2025

DEPARTMENT OF PUBLIC WORKS
SOLID WASTE DIVISION

R. G. HANSEN
DIRECTOR, SOLID WASTE DIVISION

HARRY D. MARTIN, PE.
DIRECTOR, DEPARTMENT OF PUBLIC WORKS

CHARLES HILL
CHAIRMAN, BOARD OF COUNTY COMMISSIONERS

C. EARL TORGESEN
COMMISSIONER, DISTRICT 1

N. RICHARD FORSGREN
COMMISSIONER, DISTRICT 2

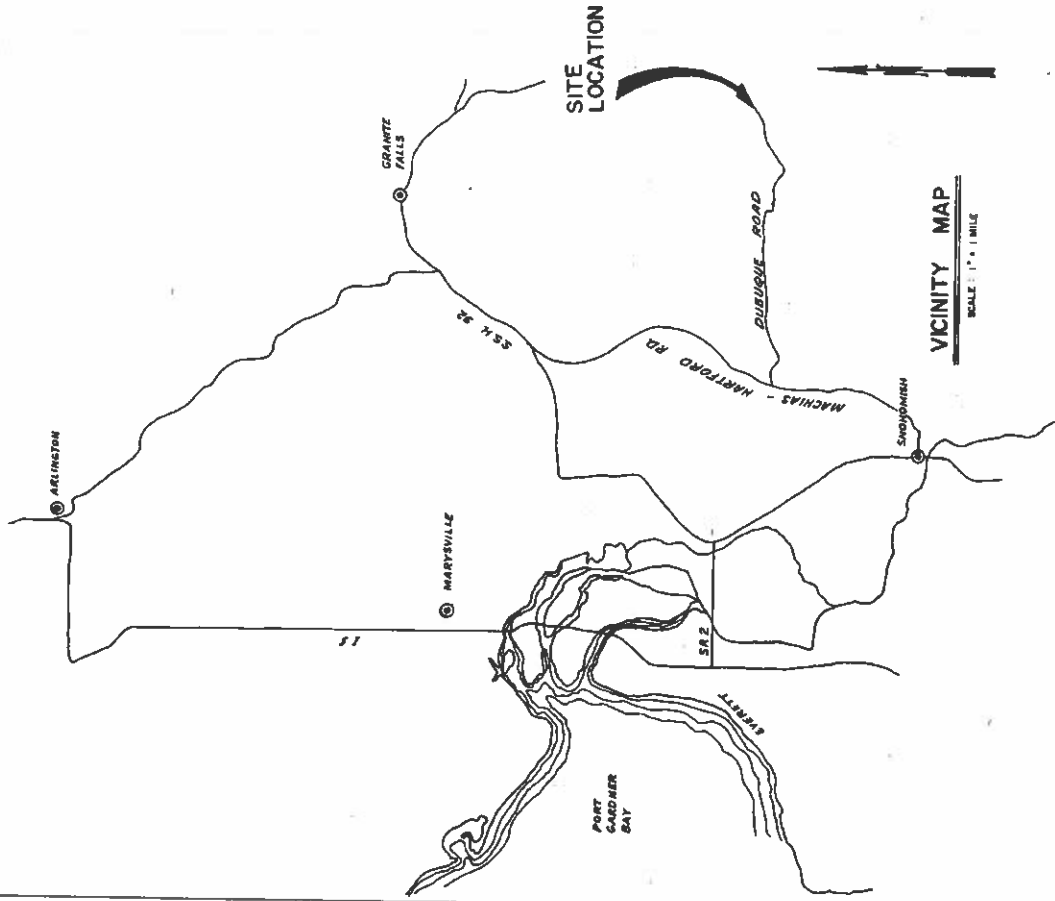

INTERMODAL YARD:
SUPR MARCUS GRUBER
TRUCK DRIVERS, 24 FTE
2025

EXHIBIT "A"

ATTACHED TO CONTRACT BETWEEN
BNSF RAILWAY COMPANY
AND
SNOHOMISH COUNTY

SCALE: 1 IN. = 200 FT.
NORTHWEST DIV.
BELLINGHAM SUBDIV. L.S. Q408
DATE 10/10/2012

SECTION: 16
TOWNSHIP: 29N
RANGE: 05E
MERIDIAN: WILLM

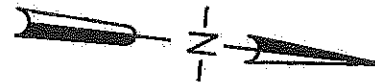
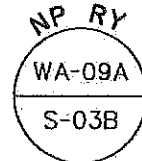

TRIM LINE

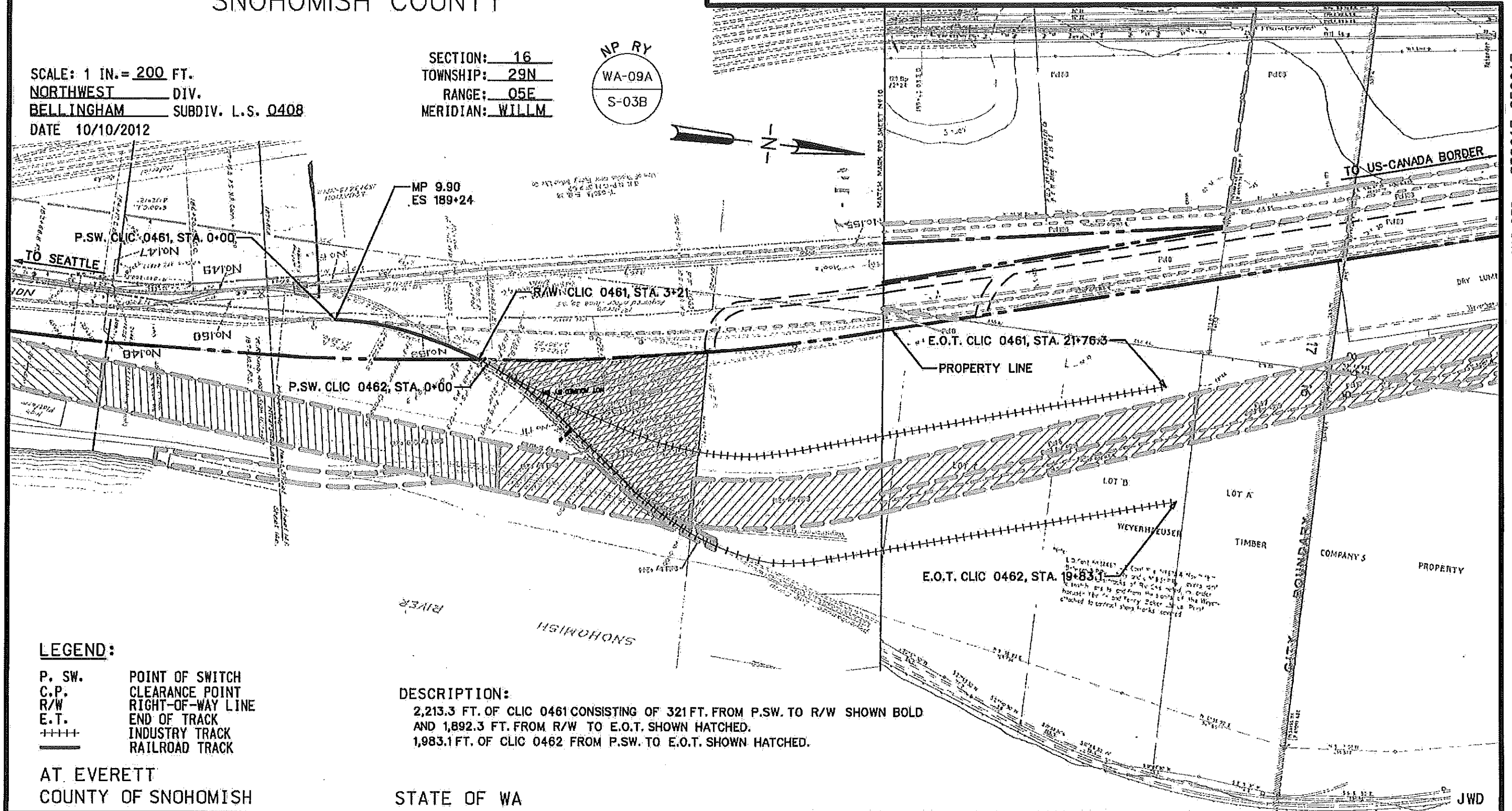

LEGEND:

- P. SW. POINT OF SWITCH
- C.P. CLEARANCE POINT
- R/W RIGHT-OF-WAY LINE
- E.T. END OF TRACK
- ++++ INDUSTRY TRACK
- RAILROAD TRACK

DESCRIPTION:

2,213.3 FT. OF CLIC 0461 CONSISTING OF 321 FT. FROM P.S.W. TO R/W SHOWN BOLD AND 1,892.3 FT. FROM R/W TO E.O.T. SHOWN HATCHED.
1,983.1 FT. OF CLIC 0462 FROM P.S.W. TO E.O.T. SHOWN HATCHED.

AT EVERETT
COUNTY OF SNOHOMISH

STATE OF WA

MAP REF. S52013.S52017

JWD

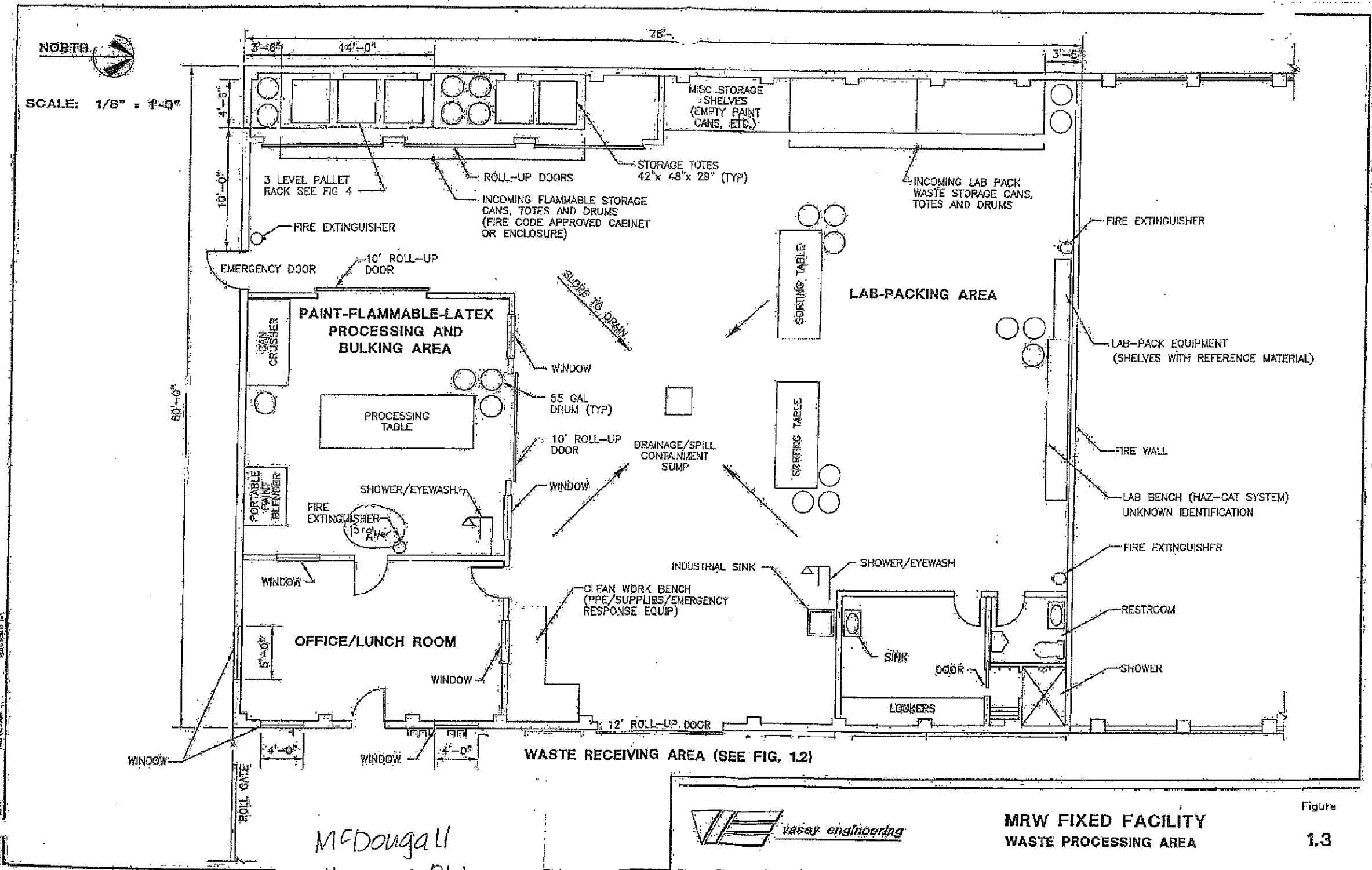

McDougal
Haz Mat Bldg.

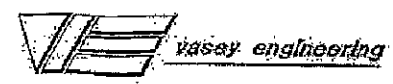

**MRW FIXED FACILITY
WASTE PROCESSING AREA**

Figure
1.3

**HAZARDOUS WASTE/MODERATE
RISK WASTE FACILITY (HHW/MRW):
MGR JON GRENINGER
MRW FACILITY SPEC, GINGER SWINT
MRW FACILITY TECH SR, BRIAN JOHNSON
MRW FACILITY TECH, LANA KAYSER
MRW FACILITY TECH, MORGAN MOLITER
MRW FACILITY TECH, KRISTA PETE &
VACANT SUPR
2025**

COUNTY OF SNOHOMISH
DEPARTMENT OF PUBLIC WORKS
SOLID WASTE
MANAGEMENT DIVISION

NORTH
SNOHOMISH COUNTY
SOLID WASTE RECYCLING
AND TRANSFER STATION
MODIFICATIONS

CONSTRUCTION DRAWINGS

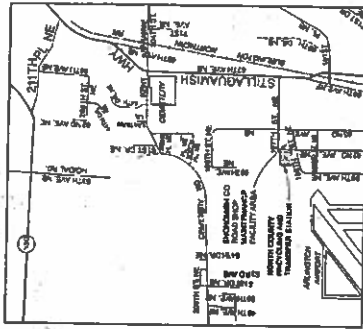

VICINITY MAP

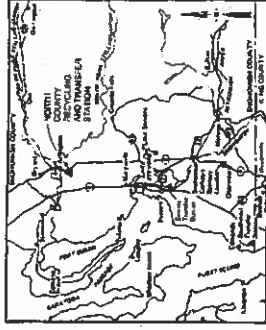

LOCATION MAP

SNOHOMISH COUNTY OFFICIALS

DIRECTOR OF PUBLIC WORKS

GERALD E. WEED, P.E.

EXECUTIVE

WILLIS TUCKER

COUNCIL MEMBERS (1990)

ROSSI KAJANE

ELIZABETH M. GONLIN

BILL BRUNGAUER

BRIAN CORCORAN

PETER HURLEY

NORTH COUNTY RECYCLING &
TRANSFER STATION (NCRTS):
OPERATIONS SUPR., WILL COTE
LABORERS, 2 FTE
LABORERS, 9 FTE
SITE ATTENDANTS, 5 FTE
2025

INDEX TO DRAWINGS

FILE NO. TO DRAWING AND VICINITY MAP	TITLE
G-1	MECHANICAL - LOWER LEVEL EQUIPMENT SECTIONS
G-2	MECHANICAL - LOWER LEVEL EQUIPMENT SECTIONS
G-3	MISCELLANEOUS DETAILS
C-1	ELECTRICAL - ELECTRICAL LEGEND
C-2	ELECTRICAL - ONE LINE DIAGRAM
C-3	ELECTRICAL - TRANSFER STATION UPPER LEVEL AND EXISTING LOWER LEVEL
C-4	ELECTRICAL - TRANSFER STATION UPPER LEVEL AND EXISTING LOWER LEVEL
A-1	ARCHITECTURAL - WARMING RAIT PLAN AND SECTIONS
A-2	ARCHITECTURAL - WARMING RAIT PLAN AND SECTIONS
S-1	STRUCTURAL - UPPER LEVEL DEMOLITION PLAN AND SECTIONS
S-2	STRUCTURAL - UPPER LEVEL DEMOLITION PLAN AND SECTIONS
S-3	STRUCTURAL - LOWER LEVEL FLOOR PLAN AND DETAILS
S-4	STRUCTURAL - SECTIONS AND DETAILS
S-5	STRUCTURAL - EXCAVATION DETAILS AND SECTIONS
S-6	STRUCTURAL - MISCELLANEOUS DETAILS AND SECTIONS
S-7	STRUCTURAL - MISCELLANEOUS DETAILS AND SECTIONS
S-8	STRUCTURAL - MISCELLANEOUS DETAILS AND SECTIONS
M-1	MECHANICAL - LOWER LEVEL EQUIPMENT SECTIONS
M-2	MECHANICAL - LOWER LEVEL EQUIPMENT SECTIONS
M-3	MISCELLANEOUS DETAILS
E-1	ELECTRICAL - ELECTRICAL LEGEND
E-2	ELECTRICAL - ONE LINE DIAGRAM
E-3	ELECTRICAL - TRANSFER STATION UPPER LEVEL AND EXISTING LOWER LEVEL
E-4	ELECTRICAL - TRANSFER STATION UPPER LEVEL AND EXISTING LOWER LEVEL
E-5	ELECTRICAL - LOWER LEVEL ELECTRICAL PLAN
E-6	ELECTRICAL - LOWER LEVEL ELECTRICAL PLAN
E-7	ELECTRICAL - SCHEDULES

PLAN CHECK BY DATE	DESIGNED BY	DATE APPROVED	FIELD BOOK(S)	PERSON	BY
S. DETTLER	A. McPILL	JAN 19 1990	A. McPILL		
REVISION	STATE	FED. AND PROJ. NO.	SHEET NO.		
	WA				
	NO MASK				
	DESIGNED BY	DATE APPROVED	FIELD BOOK(S)		
	A. McPILL	JAN 19 1990	A. McPILL		
				PROJECT NO. 84-23	
				SNOHOMISH COUNTY DEPARTMENT OF PUBLIC WORKS	
				"AS-BUILT" TITLE INDEX TO DRAWINGS AND VICINITY MAP	
				GRAVEY NO. G-1	
				SHEET	

SOUTHWEST RECYCLING AND TRANSFER STATION (SWRTS) EXPANSION 61ST PLACE WEST

SW RECYCLING & TRANSFER STATION (SWRTS)
 SUPR. STEVE MIDDLETON
 OPERATORS, 2 FTE
 LABORERS, 10 FTE
 SITE ATTENDANTS, 7 FTE
 2025

Contract Drawings

JIM WILSON
 PUBLIC WORKS
 WALL ST 5TH FL
 SOLID WASTE,

DR

Bid Number 02-02

June, 2002

Volume 4 of 4



Snohomish County Public Works
 Solid Waste Management Division

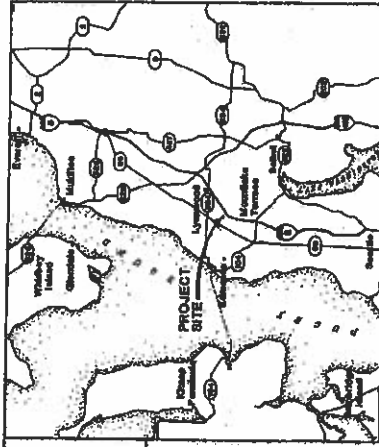
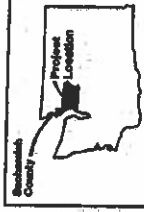

PROJECT VICINITY
NTR

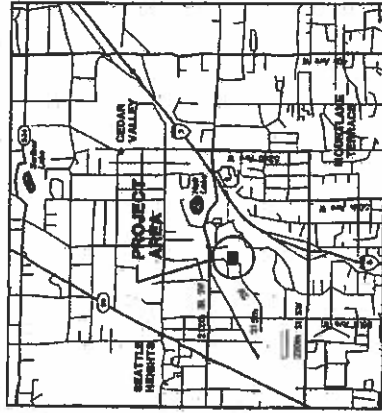

PROJECT SITE LOCATION
NTR

DIRECTOR OF PUBLIC WORKS
 PETER E. HAHN

COUNTY ENGINEER
 STEVEN E. THOMSEN, P.E.

EXECUTIVE
 ROBERT J. DREWEL

COUNCIL MEMBERS
 JOHN KOSTER - DIST. 1
 KIRKE SIEVERS - DIST. 2
 GARY NELSON - DIST. 3
 DAVE GOSSETT - DIST. 4
 JEFF SAX - DIST. 5



• CH2MHILL • Dragonfly • Envirotech • Envirochem • Herrera Environmental Consultants • Miller Consulting • HDR

SULTAN DROP BOX:
SUPR LUCY HANSEN
SITE ATTENDANTS: 4 FTE
2025

SULTAN DROP BOX TRANSFER STATION

DEPARTMENT OF PUBLIC WORKS
SOLID WASTE DIVISION

GERALD E. WEED PE.
DIRECTOR, DEPARTMENT OF PUBLIC WORKS

CHARLES HILL
CHAIRMAN, BOARD OF COUNTY COMMISSIONERS

