

Flood Impact Survey Response Locations

Mission Number: 23-4787
Event Type: Flooding

- 1/4 mile buffer
- Survey submission address

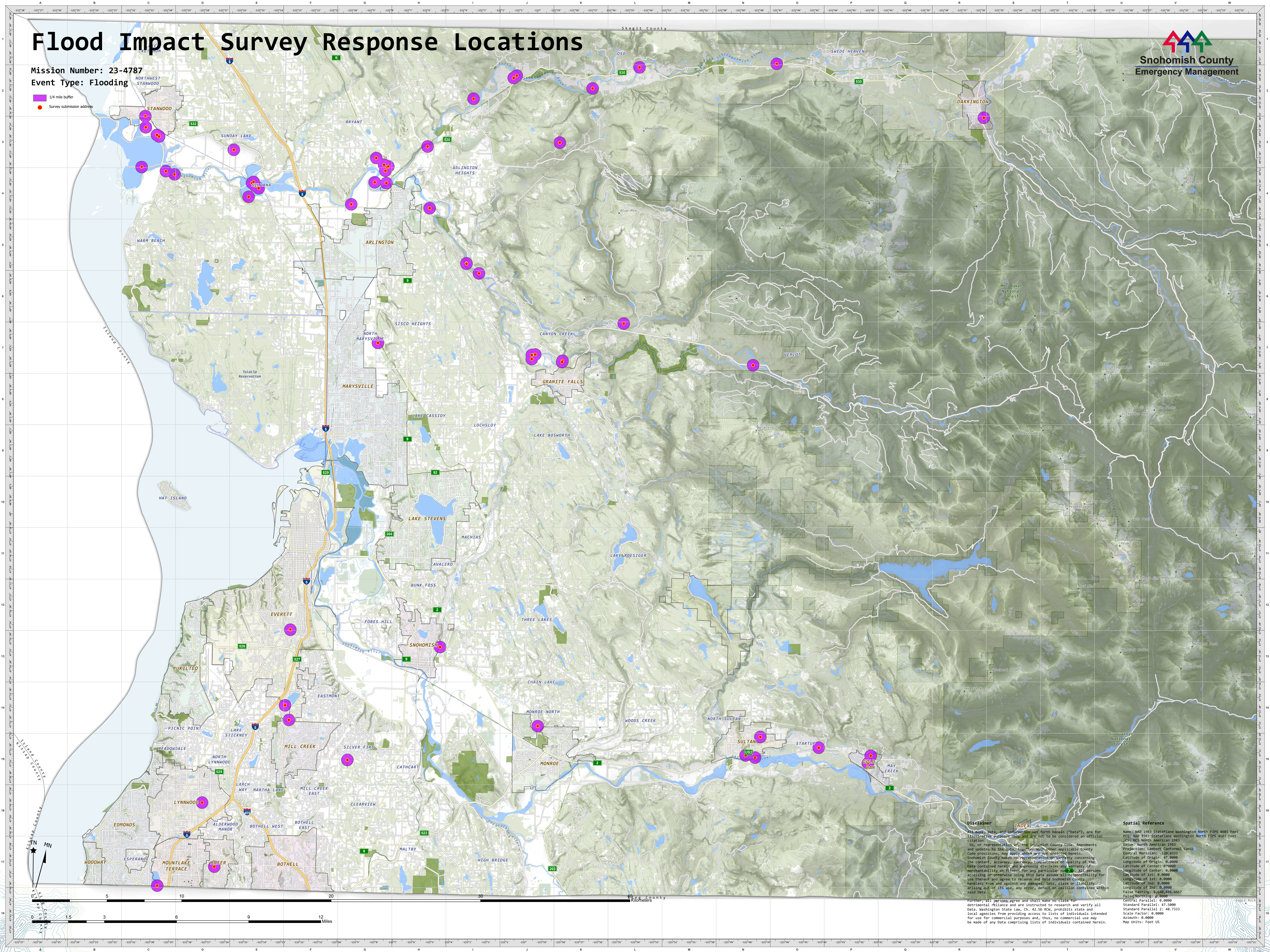
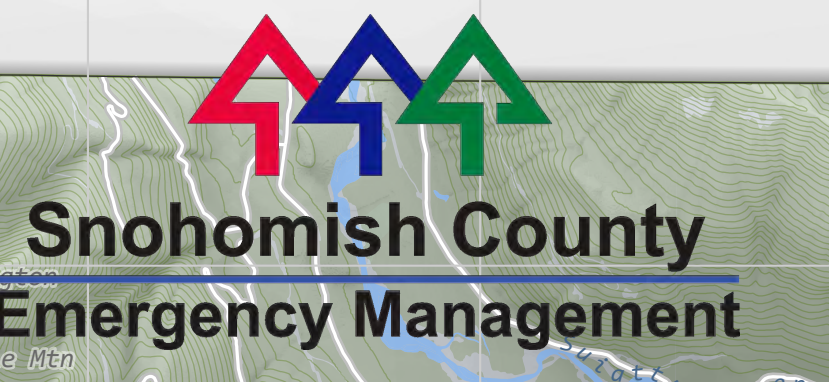

Disclaimer
This map, data, and information are for informational purposes only and are not to be considered an official citation or representation of the Snohomish County Code, Amendments and updates to the Code, together with other applicable County Code provisions, may apply when not otherwise specified herein. Snohomish County makes no representation or warranty concerning the content, accuracy, currency, completeness or quality of the data contained herein and expressly disclaims any warranty of merchantability or fitness for any particular purpose. All persons accessing or otherwise using this data assume all responsibility for use thereof and agree to release and hold Snohomish County, harmless from and against any damages, loss, claim or liability arising out of its use, any error, defect or omission contained within said data.

Further, all persons agree and shall make no claim for detrimental reliance and are instructed to research and verify all data. Washington State Law, Ch. 42.56 RCW, prohibits state and local agencies from providing access to lists of individuals intended for use for commercial purposes and, thus, no commercial use may be made of any data comprising lists of individuals contained herein.

Spatial Reference
Name: NAD 1983 StatePlane Washington North FIPS 4601 Feet
PCS: NAD 1983 StatePlane Washington North FIPS 4601 Feet
Datum: North American 1983
Spheroid: GRS 1980
Projection: Lambert Conformal Conic
Central Meridian: -120.8333
Latitude of Origin: 47.0000
Longitude of Origin: 0.0000
Latitude of Center: 0.0000
Longitude of Center: 0.0000
Latitude of 1st: 0.0000
Longitude of 1st: 0.0000
Latitude of 2nd: 0.0000
Longitude of 2nd: 0.0000
False Easting: 15640.436667
False Northing: 0.0000
Central Parallel: 0.0000
Standard Parallel: 47.5000
Standard Parallel 2: 48.7333
Scale Factor: 0.0000
Azimuth: 0.0000
Map Units: Foot US