

SNOHOMISH COUNTY COUNCIL
Snohomish County, Washington

MOTION 21-262

APPROVING AND AUTHORIZING THE COUNTY EXECUTIVE TO EXECUTE THE RIGHT-
OF-WAY PLAN FOR 84TH ST NE & 163RD AVE NE INTERSECTION IMPROVEMENTS;
RC1758; UPI# 20-0005

WHEREAS, the Snohomish County Council has adopted the 2021 ACP which includes the 84th St NE & 163rd Ave NE Intersection Improvements project as item D.67.01; and

WHEREAS, Snohomish County Council's approval of the Right-of-Way Plan for the 84th St NE & 163rd Ave NE Intersection Improvements project will allow Public Works to proceed with acquisition and purchase of the necessary Right-of-Way;

NOW, THEREFORE ON MOTION, the Snohomish County Council approves the following actions:

Section 1. Approval of the Right-of-Way Plan for the 84th St NE & 163rd Ave NE Intersection Improvements project as attached hereto and incorporated by reference herein, and authorizes the County Executive to execute the same.

Section 2. Authorizes the Public Works Director to approve appraisal and appraisal review contracts necessary to implement the plan, in an amount not exceeding \$57,000, provided that sufficient appropriation authority exists, and all attendant documents for completion thereof.

Section 3. Authorizes the County Engineer to acquire uneconomic remnants or additional impacted property necessary to implement the plan and all attendant documents for completion thereof.

Section 4. Authorizes the County Engineer to make revisions to the plan and to approve and sign a revised Right-of-Way Plan to provide for design revisions and to document uneconomic remnants or additional impacted property acquired.

PASSED this 25th day of August, 2021.

SNOHOMISH COUNTY COUNCIL
Snohomish County, Washington

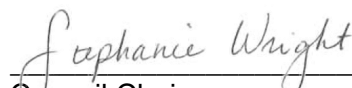

Council Chair

ATTEST:



Asst. Clerk of the Council

84TH ST NE & 163RD AVE NE INTERSECTION IMPROVEMENTS

RC1758, UPI 20-0005

HSIP-2740(001)

RIGHT-OF-WAY PLAN

June 9, 2021 - 8:42 AM - SPWJAL - S:\PW\PROJECT_DATA_MANAGEMENT\16-PROJECTS_UPI_YEAR_2020\20-0005\02_CADD\DESIGN\FROM\20-0005-CV01.DWG - Layout Name: CV01

SHEET INDEX		
SHEET NAME	REF SHT #	SHEET #
COVER	-	1
TOTAL PARCELS	TP01	2
RIGHT OF WAY PLAN	RW01-RW05	3-7

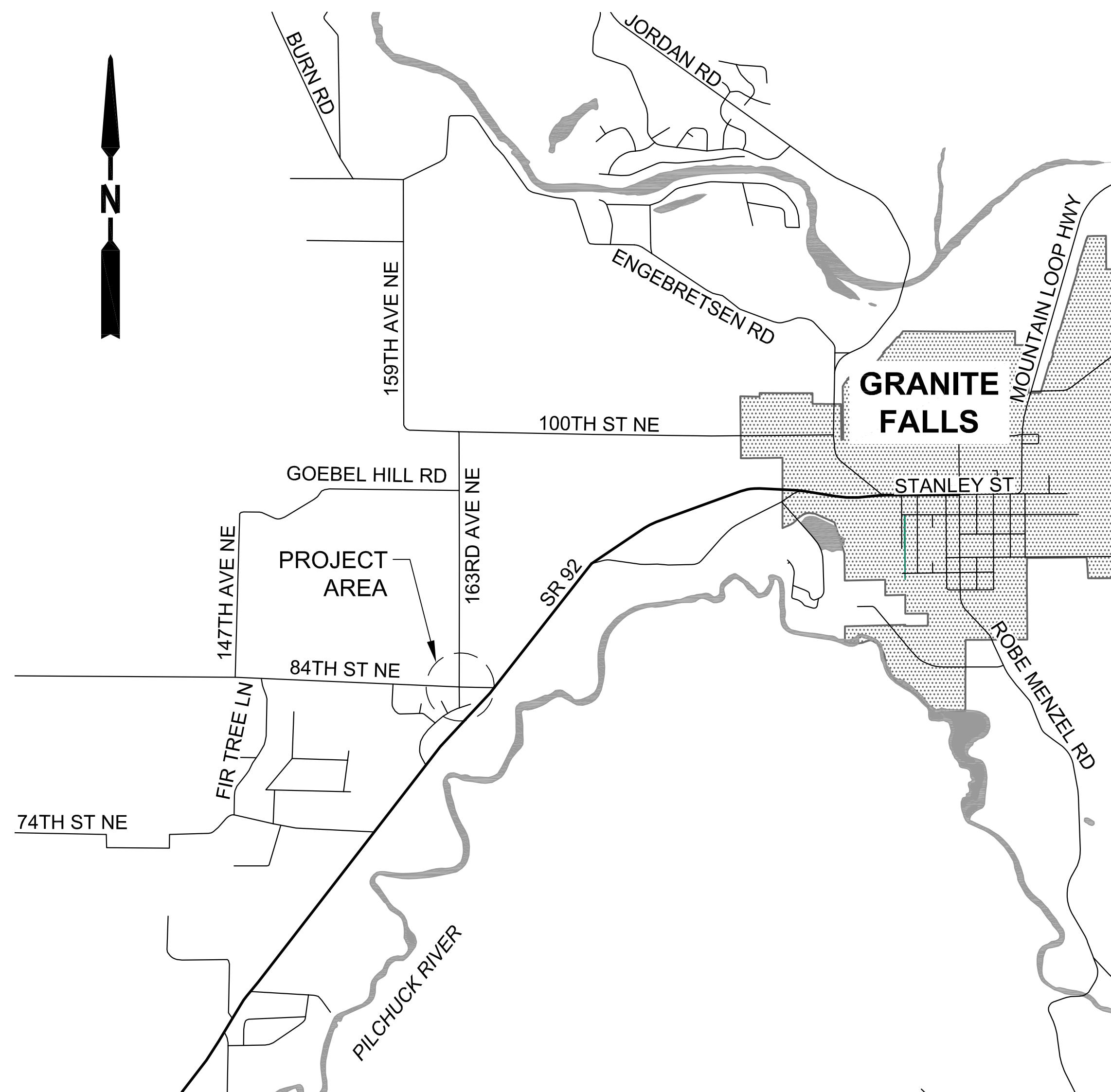

VICINITY MAP

N.T.S.



Snohomish County Officials

DIRECTOR OF PUBLIC WORKS
KELLY SNYDER, MPA

COUNTY ENGINEER
DOUGLAS W. McCORMICK, P.E.

EXECUTIVE
DAVE SOMERS

COUNCIL MEMBERS
NATE NEHRING - DIST. 1
MEGAN DUNN - DIST. 2
STEPHANIE WRIGHT - DIST. 3
JARED MEAD - DIST. 4
SAM LOW - DIST. 5

SECTIONS 22 & 23, T. 30 N, R. 6 E., W.M.

LEGEND

	EXISTING RIGHT-OF-WAY CENTERLINE		EXISTING RIGHT-OF-WAY CENTERLINE
	PRELIMINARY RIGHT-OF-WAY CENTERLINE		EXISTING RIGHT-OF-WAY
	EXISTING RIGHT-OF-WAY		PRELIMINARY RIGHT-OF-WAY
	HISTORIC RIGHT-OF-WAY		NEW RIGHT-OF-WAY
	PROPERTY LINE		PROPERTY LINE
	OWNERSHIP LINE		OWNERSHIP LINE
	EASEMENT (EXISTING)		EASEMENT (EXISTING)
	EASEMENT (TEMPORARY)		EASEMENT (TEMPORARY)
	SECTION LINE		SECTION LINE
	BUILDING		BUILDING
	DRAINFIELD (ASBUILT)		DRAINFIELD (ASBUILT)
	EDGE OF PAVEMENT		EDGE OF PAVEMENT
	EDGE OF CONCRETE		EDGE OF CONCRETE
	SIDEWALK		SIDEWALK
	EDGE OF GRAVEL		EDGE OF GRAVEL
	FENCE		FENCE
	FOUND SECTION CORNER		FOUND MONUMENT IN CASE
	FOUND QUARTER SECTION CORNER		FOUND CONCRETE MONUMENT
	WELL		OWNERSHIP TIE
	PROPERTY OWNERSHIP NUMBERS		SURVEY CONTROL POINT NUMBER
	TEMPORARY EASEMENT		RIGHT-OF-WAY

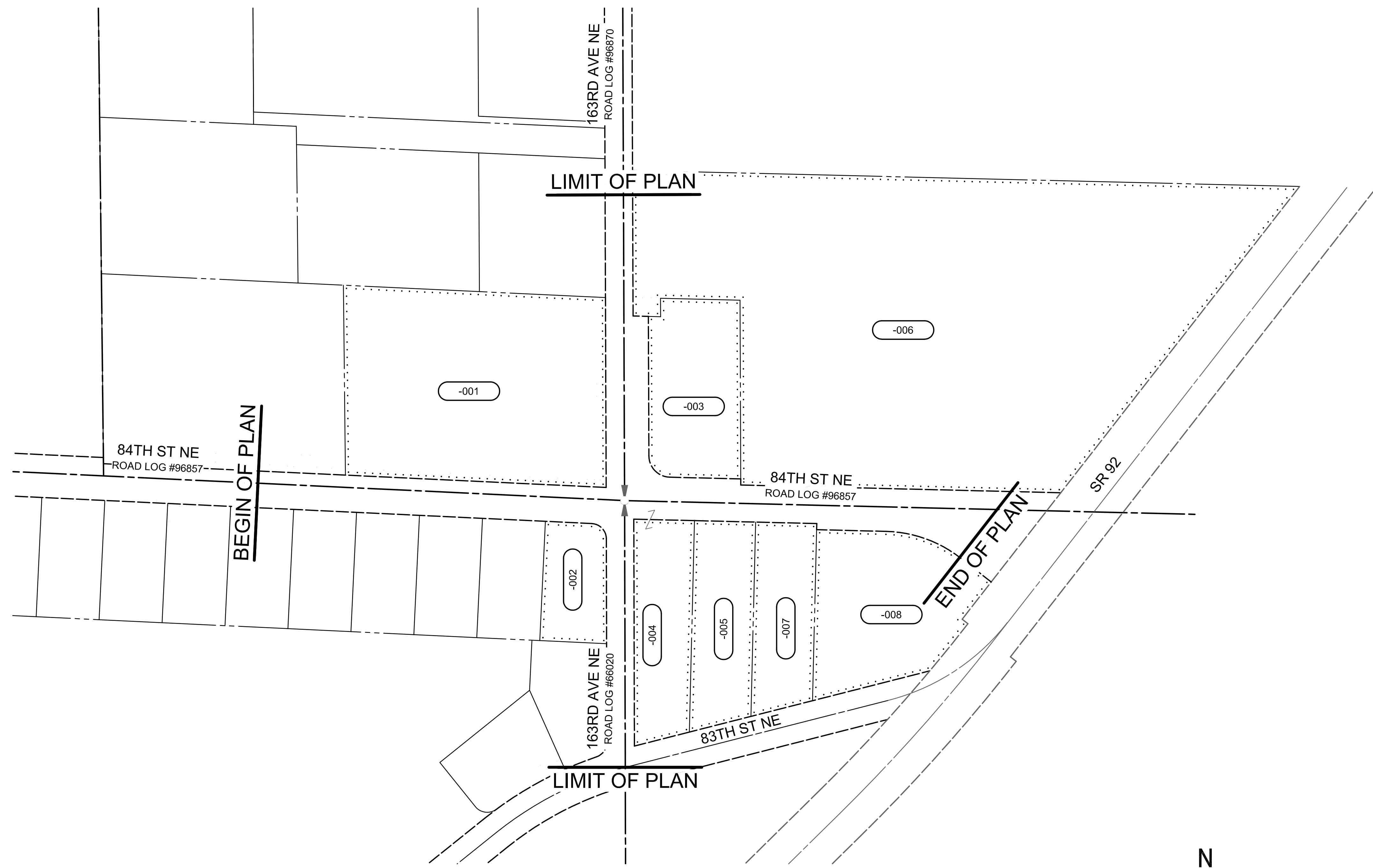

SURVEY NOTES:

SNOHOMISH COUNTY DEPARTMENT OF PUBLIC WORKS (ENGINEERING SERVICES)
 SUPERVISING SURVEYOR, JOE KRAFT, PLS., CFEDS (WA PLS NO. 55514)
 3000 ROCKEFELLER AVE. M/S 607
 EVERETT, WA 98201

THE PURPOSE OF THIS SURVEY IS TO SUPPORT SNOHOMISH COUNTY PUBLIC WORKS IN CIVIL ENGINEERING DESIGN FOR THE INTERSECTION OF 84TH STREET NE AND 163RD AVENUE NE. THE SURVEY WAS PERFORMED BETWEEN MARCH AND JULY OF 2020.

HORIZONTAL DATUM: PROJECT DATUM BASED ON CONVERTING STATE PLANE COORDINATES (WASHINGTON NORTH ZONE, NAD 83/2011 ADJUSTMENT) BY SCALING UP THE DRAWING AT A BASE POINT OF 0, 0 AND USING A COMBINED SCALE FACTOR OF 1.00006764 AND MOVING 100,000 METERS TO THE NORTH AND 100,000 METERS TO THE EAST.

THE VERTICAL DATUM FOR THIS TOPOGRAPHIC SURVEY IS NAVD 88 (COMPUTED USING GEOID18).

THE VERTICAL BENCHMARK FOR THIS PROJECT IS THE BRASS CAP IN HANDHOLE IN FRONT OF SNOHOMISH COUNTY FIRE DISTRICT 17 BUILDING. THE ELEVATION OF SAID BRASS DISK IS 281.49 US SURVEY FEET.

THE FIELD MEASUREMENTS FOR THIS SURVEY WAS PERFORMED USING A TRIMBLE R8 MODEL 3 AND R10 GPS RECIEVER, A TRIMBLE S7 TOTAL STATION AND A LEICA TS16. THIS SURVEY COMPLIES WITH THE MINIMUM REQUIRED "ERROR OF CLOSURE" OF 1:10,000 FOR WASHINGTON STATE PLANE COORDINATES AS SET FORTH PER W.A.C. 332-130-090 (AND POSITIONAL TOLERANCE LEVELS OF LESS THAN 0.011 METERS).

ALL SURVEY MONUMENTS SHOWN HEREON WERE VISITED IN MARCH, JULY & AUGUST OF 2020.

THE BOUNDARY LINES SHOWN HEREON ARE PRELIMINARY UNLESS OTHERWISE NOTED.

SURVEYOR'S NOTE

THIS PLAN DEPICTS EXISTING PUBLIC RIGHTS-OF-WAY BASED ON A FIELD SURVEY PERFORMED BY, OR UNDER THE SUPERVISION OF, THE SURVEYOR WHOSE SEAL AND SIGNATURE APPEARS HEREON. THE SURVEYOR'S RESPONSIBILITY IS LIMITED TO ANY OF THE FOLLOWING INFORMATION SHOWN: TIES TO EXISTING SURVEY MONUMENTS AND THE PHYSICAL DESCRIPTION OF THOSE MONUMENTS; THE GEOMETRY OF EXISTING PUBLIC RIGHT-OF-WAY ALIGNMENTS AND MARGINS, AND THEIR RELATIONSHIP TO FOUND MONUMENTS; CONVEYANCES OR EVIDENCE OF OTHER MEANS BY WHICH PUBLIC RIGHTS-OF-WAY HAVE BEEN OBTAINED, BASED ON THE SURVEYOR'S OWN RESEARCH OR INFORMATION DISCLOSED IN A TITLE COMMITMENT; REFERENCES TO PLATS, MAPS, DEEDS, OR OTHER DOCUMENTS USED TO DETERMINE THE LOCATION AND EXTENT OF PUBLIC RIGHTS-OF-WAY. SOME OF THE INFORMATION USED TO CONTROL THE LOCATIONS OF EXISTING RIGHTS-OF-WAY MAY NOT BE SHOWN ON THIS PLAN. EXCLUDING PUBLIC RIGHTS-OF-WAY, BOUNDARIES HAVE NOT BEEN SURVEYED UNLESS NOTED HEREON.

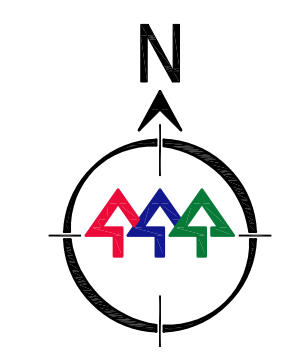

MOTION #

June 9, 2021 - 8:42 AM - SPWJAL - S:\PW\PROJECT_DATA_MANAGEMENT\6-PROJECTS_UPI YEAR_2020\20-0005\02_CADD\DESIGN\FROM\20-0005-TP01.DWG - Layout Name: TP01

DATE	NO.	REVISION	BY

UPI NO.: 20-0005	FED. AID PROJ. NO.: HSIP-2740(001)
SURVEY NO.: 4950	FIELD BOOK(S): 2011, 2012, 2014, 2027, 2033
HORZ. DATUM: PROJECT	VERT. DATUM: NAVD 88
DESIGNED BY: J. LEVESQUE	DRAWN BY: J. LEVESQUE

CHARLES LANDRY
REGISTERED PROFESSIONAL ENGINEER
5113

JOE KRAFT
REGISTERED PROFESSIONAL LAND SURVEYOR
55514

REVIEWED AND APPROVED BY:

Douglas W. McCormick 6/28/2021
 DOUGLAS W. MCCORMICK, PE DATE
 SNOHOMISH COUNTY ENGINEER

M. Jane Anderson 6/17/2021
 M. JANE ANDERSON, SRWA DATE
 RIGHT-OF-WAY SUPERVISOR

SNOHOMISH COUNTY DEPARTMENT OF PUBLIC WORKS

FUNDING NO. RC1758

84TH ST NE & 163RD AVE NE INTERSECTION IMPROVEMENTS

TOTAL PARCEL

REFERENCE SHEET NO. TP01
SHEET 2 OF 7 SHEETS

SECTIONS 22 & 23, T. 30 N, R. 6 E., W.M.

LEGEND

- EXISTING RIGHT-OF-WAY CENTERLINE
 - PRELIMINARY RIGHT-OF-WAY CENTERLINE
 - EXISTING RIGHT-OF-WAY
 - PRELIMINARY RIGHT-OF-WAY
 - HISTORIC RIGHT-OF-WAY
 - NEW RIGHT-OF-WAY
 - PROPERTY LINE
 - OWNERSHIP LINE
 - EASEMENT (EXISTING)
 - EASEMENT (TEMPORARY)
 - SECTION LINE
 - BUILDING
 - DRAINFIELD (ASBUILT)
 - EDGE OF PAVEMENT
 - EDGE OF CONCRETE
 - SIDEWALK
 - EDGE OF GRAVEL
 - FENCE
- FOUND SECTION CORNER
 - FOUND QUARTER SECTION CORNER
 - WELL
 - PROPERTY OWNERSHIP NUMBERS
 - TEMPORARY EASEMENT
 - FOUND MONUMENT IN CASE
 - FOUND CONCRETE MONUMENT
 - OWNERSHIP TIE
 - SURVEY CONTROL POINT NUMBER
 - RIGHT-OF-WAY

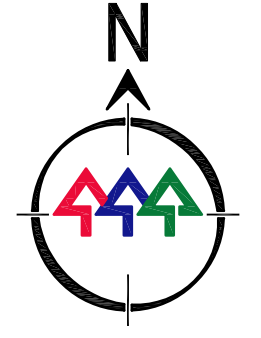
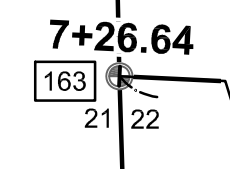
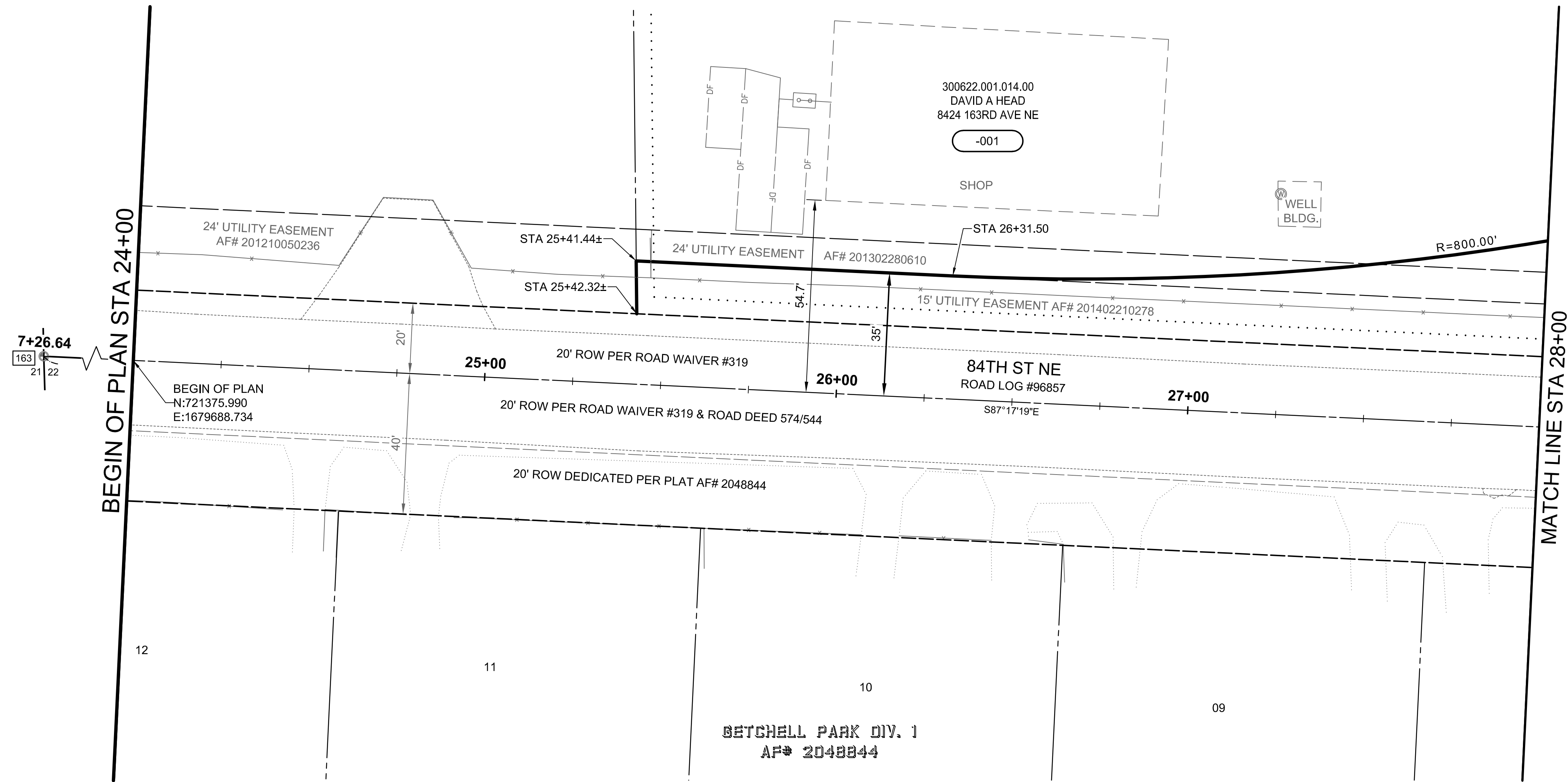

SURVEY CONTROL TABLE			
NO.	STATION	OFFSET	DESCRIPTION
163	7+26.64	0.00' LT	FOUND "X" IN 3" BRASS DISK STAMPED "SNOHOMISH COUNTY SURVEY PUBLIC WORKS T30N R6E C 1/4 S22 2015 PLS 37542 SURVEY MONUMENT" 1.8' SOUTH OF YELLOW STRIPE, +/- 200' WEST OF CENTERLINE OF DRIVEWAY #15415 84TH ST NE FB2014/ PG69

ACQUISITION DOCUMENT (AUDITOR FILE NO.)	PARCEL NO.	NAME	AREA	R/W REQ'D	ACQUISITION AREA	REMAINDER	PERMANENT EASEMENTS	TEMPORARY EASEMENT	EXCESS PROPERTY
-001	DAVID A HEAD		132,604 SF	16,921 SF		115,683 SF			

OWNERSHIPS

MOTION # _____

June 9, 2021 - 8:42 AM - SPWJAL - S:\PW\PROJECT_DATA_MANAGEMENT\16-PROJECTS_UPI YEAR_2020\20-0005\02_CADD\DESIGN\FROM\20-0005-RW01.DWG - Layout Name: RW01

DATE	NO.	REVISION	BY

UPI NO.: 20-0005	FED. AID PROJ. NO.: HSIP-2740(001)
SURVEY NO.: 4950	FIELD BOOK(S): 2011, 2012, 2014, 2027, 2033
HORIZ. DATUM: PROJECT	VERT. DATUM: NAVD 88
DESIGNED BY: J. LEVESQUE	DRAWN BY: J. LEVESQUE

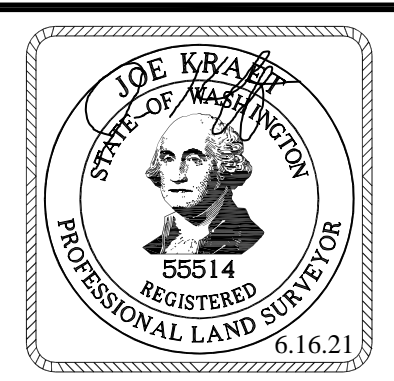
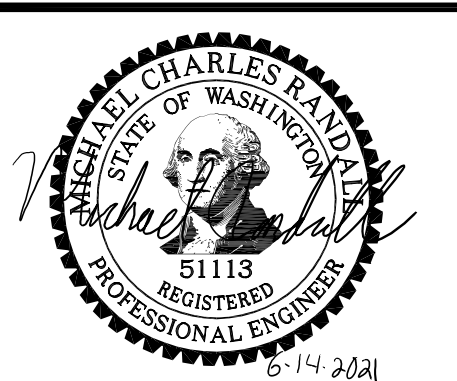

REVIEWED AND APPROVED BY:

Douglas W. McCormick 6/28/2021
DOUGLAS W. MCCORMICK, PE
SNOHOMISH COUNTY ENGINEER

M. Jane Anderson 6/17/2021
M. JANE ANDERSON, SRWA
RIGHT-OF-WAY SUPERVISOR

SNOHOMISH COUNTY
DEPARTMENT OF
PUBLIC WORKS

FUNDING NO. RC1758

84TH ST NE & 163RD AVE NE
INTERSECTION IMPROVEMENTS

RIGHT OF WAY PLAN

REFERENCE SHEET NO.
RW01

SHEET
3
OF
7
SHEETS

June 9, 2021 - 8:43 AM - SPWUJAL - S:\PW\PROJECT_DATA_MANAGEMENT\16-PROJECTS_UPI YEAR_2020\20-0005\02_CADD\DESIGN\FROM\20-0005-RW01.DWG - Layout Name: RW04

SECTIONS 22 & 23, T. 30 N, R. 6 E., W.M.

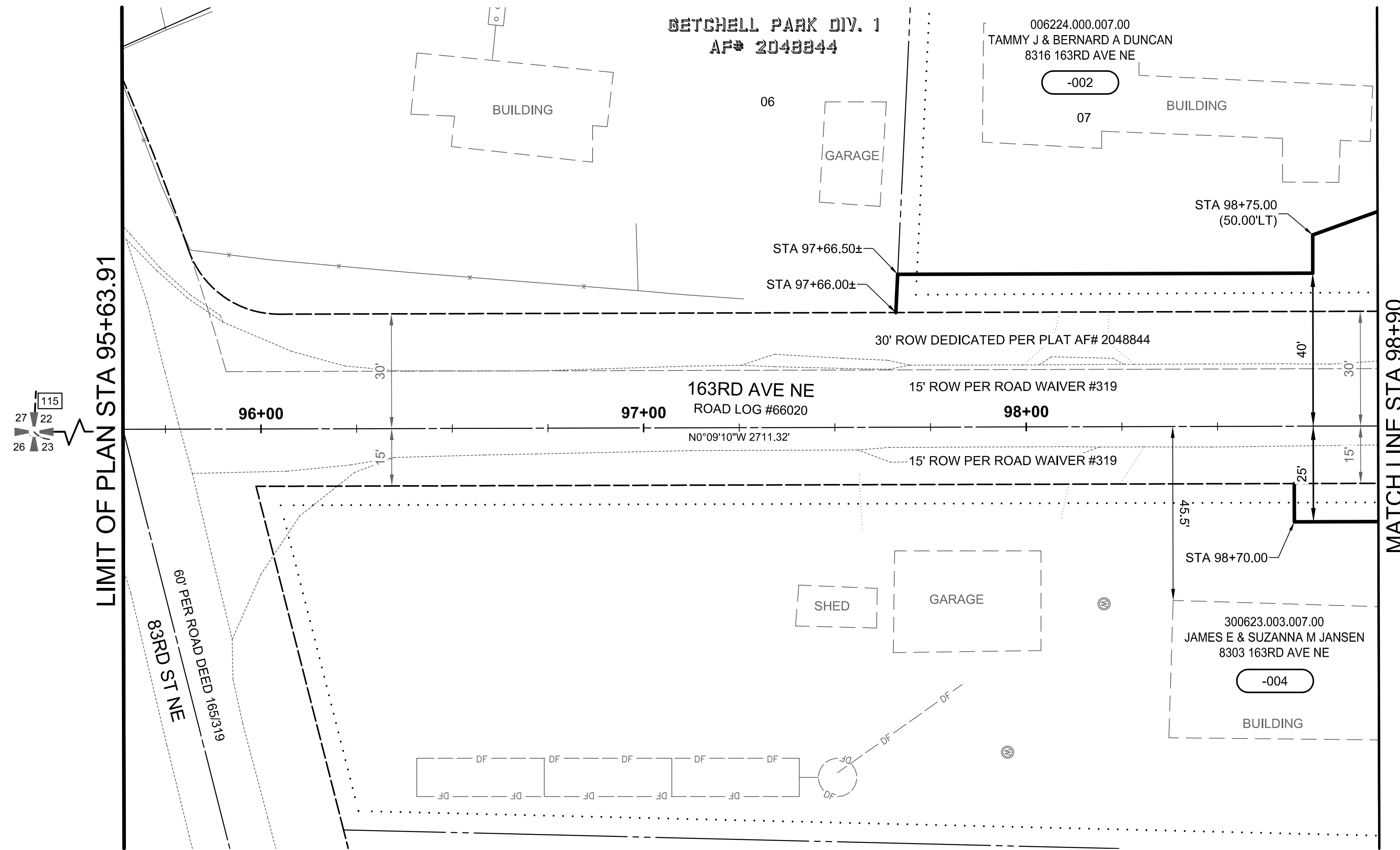

LEGEND

- EXISTING RIGHT-OF-WAY CENTERLINE
- PRELIMINARY RIGHT-OF-WAY CENTERLINE
- EXISTING RIGHT-OF-WAY
- PRELIMINARY RIGHT-OF-WAY
- HISTORIC RIGHT-OF-WAY
- NEW RIGHT-OF-WAY
- PROPERTY LINE
- OWNERSHIP LINE
- EASEMENT (EXISTING)
- EASEMENT (TEMPORARY)
- SECTION LINE
- BUILDING
- DRAINFIELD (ASBUILT)
- EDGE OF PAVEMENT
- EDGE OF CONCRETE
- SIDEWALK
- EDGE OF GRAVEL
- FENCE
- FOUND SECTION CORNER
- FOUND QUARTER SECTION CORNER
- WELL
- PROPERTY OWNERSHIP NUMBERS
- (TE) TEMPORARY EASEMENT
- FOUND MONUMENT IN CASE
- FOUND CONCRETE MONUMENT
- OWNERSHIP TIE
- SURVEY CONTROL POINT NUMBER
- R/W RIGHT-OF-WAY

MATCH LINE STA 98+90

LIMIT OF PLAN STA 95+63.91

ACQUISITION DOCUMENT (AUDITOR FILE NO.)	PARCEL NO.	NAME	AREA	R/W REQ'D	ACQUISITION AREA	REMAINDER	PERMANENT EASEMENTS	TEMPORARY EASEMENT	EXCESS PROPERTY
-004		JAMES E & SUZANNA M JANSEN							
-002		TAMMY J & BERNARD A DUNCAN							

OWNERSHIPS

SURVEY CONTROL TABLE			
NO.	STATION	OFFSET	DESCRIPTION
115	-----	-----	FOUND 1 1/2" O.D. IRON PIPE UP 1.1' IN WOODED AREA +/- 50 SE OF TOP OF BANK



DATE	NO.	REVISION	BY

UPI NO.: 20-0005	FED. AID PROJ. NO.: HSIP-2740(001)
SURVEY NO.: 4950	FIELD BOOK(S): 2011, 2012, 2014, 2027, 2033
HORIZ. DATUM: PROJECT	VERT. DATUM: NAVD 88
DESIGNED BY: J. LEVESQUE	DRAWN BY: J. LEVESQUE

REVIEWED AND APPROVED BY:

Douglas W. McCormick 6/28/2021
DOUGLAS W. MCCORMICK, PE
SNOHOMISH COUNTY ENGINEER

M. Jane Anderson 6/17/2021
M. JANE ANDERSON, SRWA
RIGHT-OF-WAY SUPERVISOR

SNOHOMISH COUNTY
DEPARTMENT OF
PUBLIC WORKS

FUNDING NO. RC1758

84TH ST NE & 163RD AVE NE
INTERSECTION IMPROVEMENTS

RIGHT OF WAY PLAN

REFERENCE SHEET NO.
RW04

SHEET
6
OF
7
SHEETS

MOTION # _____

SECTIONS 22 & 23, T. 30 N, R. 6 E., W.M.

LEGEND

- EXISTING RIGHT-OF-WAY CENTERLINE
 - - - PRELIMINARY RIGHT-OF-WAY CENTERLINE
 - EXISTING RIGHT-OF-WAY
 - - - PRELIMINARY RIGHT-OF-WAY
 - HISTORIC RIGHT-OF-WAY
 - NEW RIGHT-OF-WAY
 - PROPERTY LINE
 - OWNERSHIP LINE
 - EASEMENT (EXISTING)
 - EASEMENT (TEMPORARY)
 - SECTION LINE
 - BUILDING
 - DRAINFIELD (ASBUILT)
 - EDGE OF PAVEMENT
 - EDGE OF CONCRETE
 - SIDEWALK
 - EDGE OF GRAVEL
 - FENCE
-
- FOUND SECTION CORNER
 - FOUND QUARTER SECTION CORNER
 - WELL
 - PROPERTY OWNERSHIP NUMBERS
 - TEMPORARY EASEMENT
 - FOUND MONUMENT IN CASE
 - FOUND CONCRETE MONUMENT
 - OWNERSHIP TIE
 - SURVEY CONTROL POINT NUMBER
 - RIGHT-OF-WAY

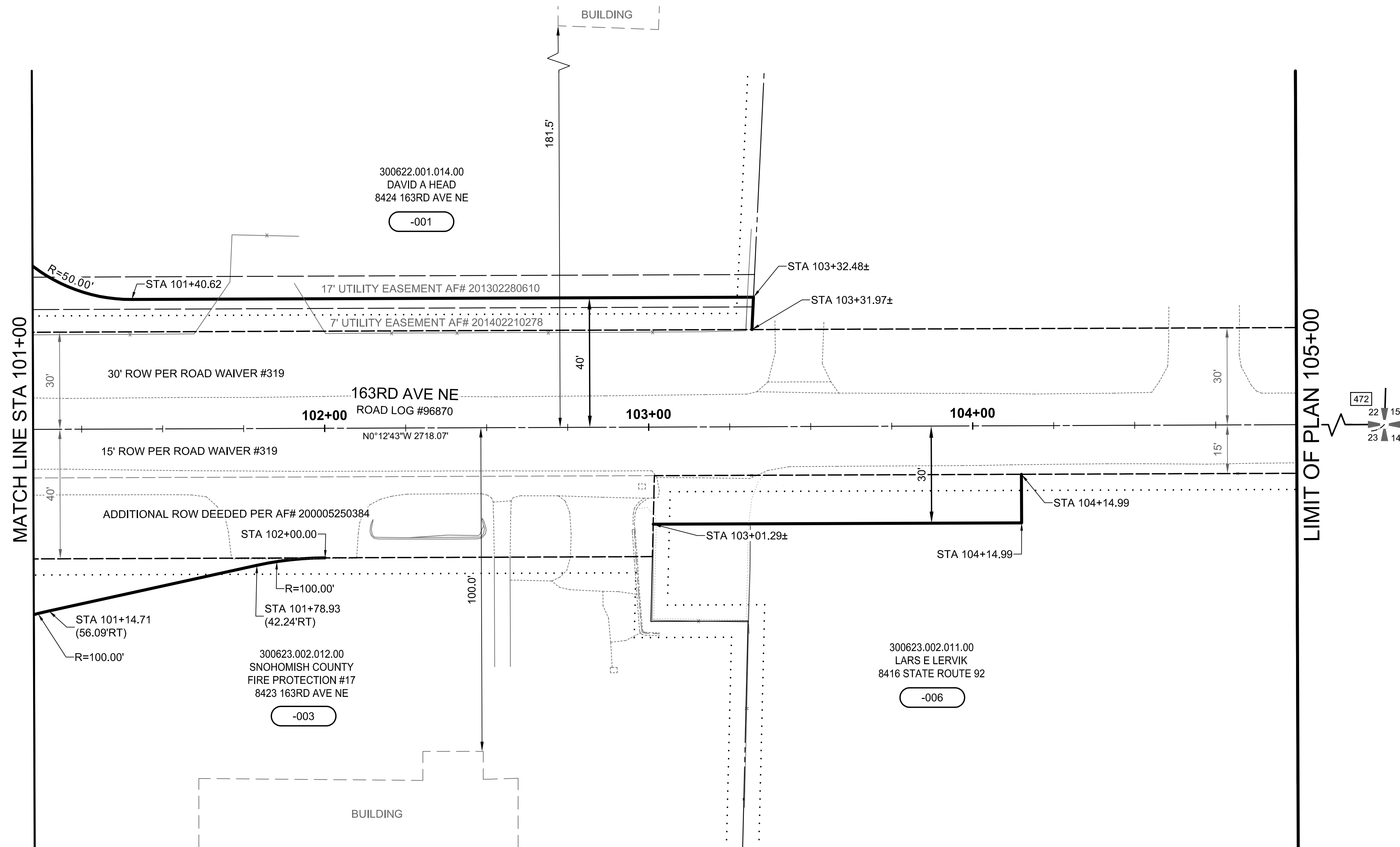

SURVEY CONTROL TABLE			
NO.	STATION	OFFSET	DESCRIPTION
472			FOUND "X" IN 3" BRASS DISK STAMPED "SECTION CORNER 15 14 23 22" IN CONCRETE IN A CASE DOWN 0.5', 30' EAST OF PP "BN 14" AND +/- ON CENTERLINE OF 163RD AVE NE. FB 2012/Pg 47

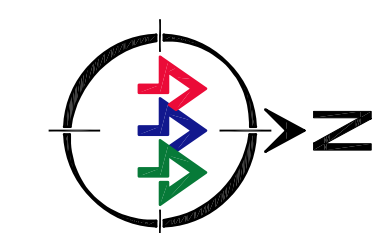

ACQUISITION DOCUMENT (AUDITOR FILE NO.)	PARCEL NO.	NAME	AREA	R/W REQ'D	ACQUISITION AREA	REMAINDER	PERMANENT EASEMENTS	TEMPORARY EASEMENT	EXCESS PROPERTY
	-006	LARS E LERVIK							- SEE SHEET RW03-
	-003	SNOH CO FIRE PROTECTION #17							- SEE SHEET RW02-
	-001	DAVID A HEAD							- SEE SHEET RW01-

OWNERSHIPS

DATE	NO.	REVISION	BY

UPI NO.: 20-0005	FED. AID PROJ. NO.: HSIP-2740(001)
SURVEY NO.: 4950	FIELD BOOK(S): 2011, 2012, 2014, 2027, 2033
HORZ. DATUM: PROJECT	VERT. DATUM: NAVD 88
DESIGNED BY: J. LEVESQUE	DRAWN BY: J. LEVESQUE

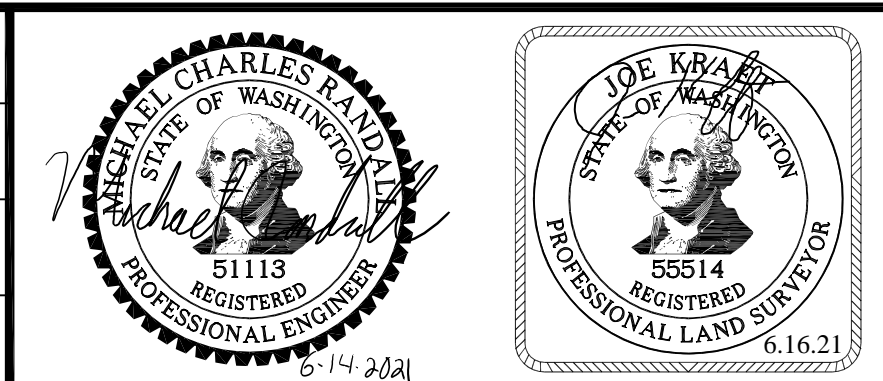

REVIEWED AND APPROVED BY:

Douglas W. McCormick 6/28/2021
DOUGLAS W. MCCORMICK, PE
SNOHOMISH COUNTY ENGINEER

M. Jane Anderson 6/17/2021
M. JANE ANDERSON, SRWA
RIGHT-OF-WAY SUPERVISOR

SNOHOMISH COUNTY
DEPARTMENT OF
PUBLIC WORKS

FUNDING NO. RC1758

84TH ST NE & 163RD AVE NE
INTERSECTION IMPROVEMENTS

RIGHT OF WAY PLAN

REFERENCE SHEET NO.
RW05

SHEET
7
OF
7
SHEETS

June 9, 2021 - 8:43 AM - SPWJAL - S:\PW\PROJECT_DATA\MANAGEMENT\6-PROJECTS\UPI YEAR 2020\20-0005\02_CADD\DESIGN\FROM\20-0005-RW01.DWG - Layout Name: RW05

SECTIONS 22 & 23, T. 30 N, R. 6 E., W.M.

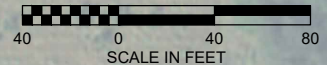

LEGEND

- EXISTING RIGHT-OF-WAY CENTERLINE
- EXISTING RIGHT-OF-WAY (CHANGED)
- HISTORIC RIGHT-OF-WAY
- NEW RIGHT-OF-WAY
- PROPERTY LINE
- EASEMENT (EXISTING)
- SECTION LINE
- DRAINFIELD (ASBUILT)
- EDGE OF PAVEMENT
- EDGE OF GRAVEL
- FENCE

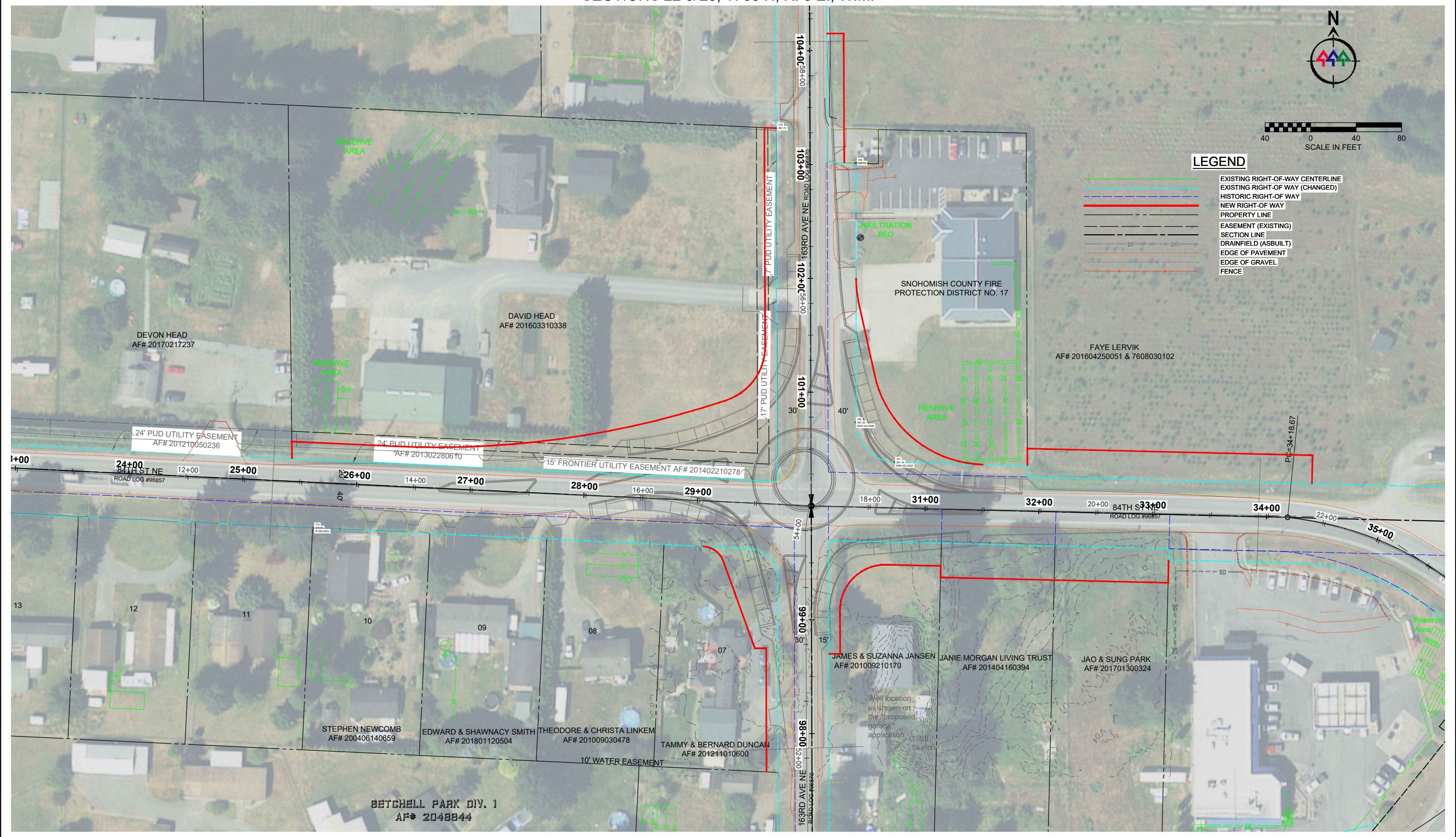

DATE	NO.	REVISION	BY



UPI NO.: 20-0005
 SURVEY NO.: 4950
 HORZ. DATUM: NAVD88
 PROJECT: DESIGNED BY: MCR

FED. AID PROJ. NO.:
 FIELD BOOK(S): 2011 & 2012
 VERT. DATUM: NAVD88
 DRAWN BY: CTN



SNOHOMISH COUNTY
 DEPARTMENT OF
 PUBLIC WORKS
 FUNDING NO. RC1758

84TH ST NE & 163RD AVE NE
 INTERSECTION IMPROVEMENTS
ROW PLAN EXHIBIT

REFERENCE SHEET NO. ##
 SHEET 1 OF 1 SHEETS