

A photograph of a flooded residential area. In the foreground, several large, light-colored rocks are partially submerged in the water. A red car is floating in the middle ground, with only its roof and windows visible above the water level. In the background, there are bare trees and a utility pole with a street sign. The scene is overcast and appears to be a winter or early spring setting.

# **Snohomish County December 2025 Flood Impacts**



36,000 ACRES  
(56 SQ. MILES)  
UNDER WATER

- MAJOR FLOODING ON ALL RIVER BASINS IN THE COUNTY
- RECORD FLOODING ON THE SNOHOMISH
- SNOHOMISH SPENT >11 DAYS AT OR ABOVE ACTION PHASE

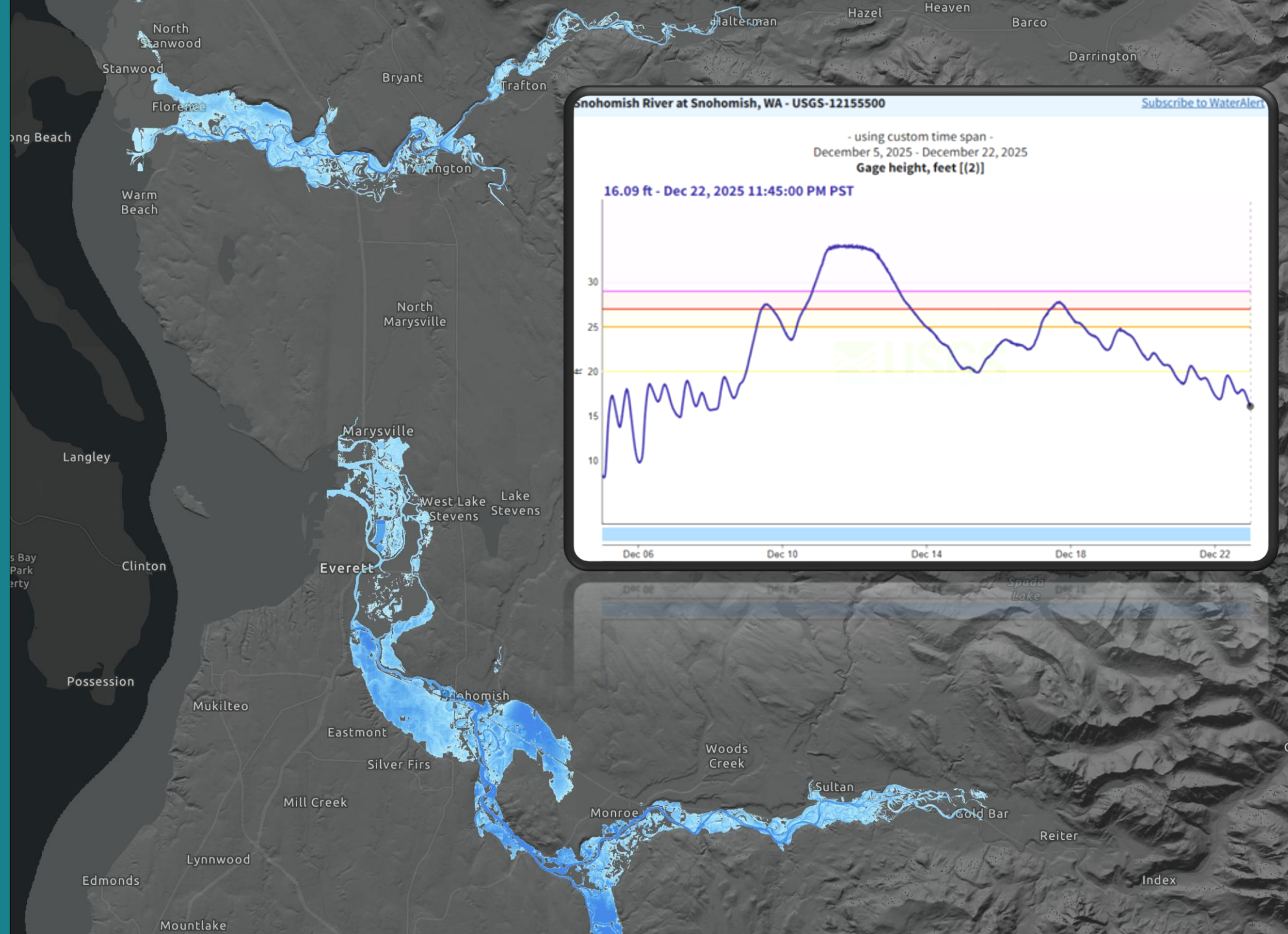

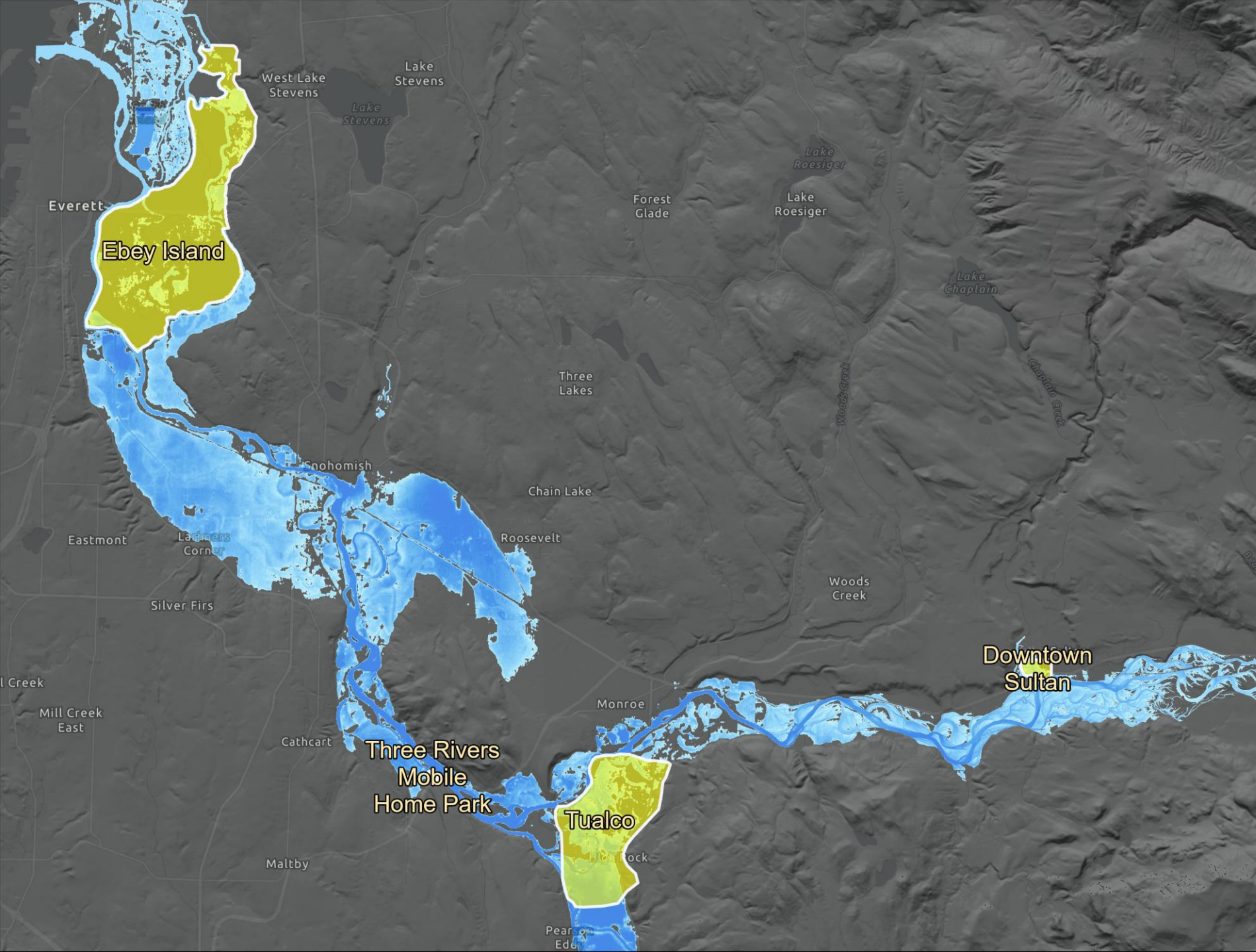

Four areas under evacuation orders, impacting 790 residents placed under evacuation orders in four locations



- Teams worked around the clock to rescue 68 people and 19 pets from the flood waters.
- One fatality statewide was someone driving on closed roads in the flooded Marshlands agricultural area
- One rescue in the Tualco Valley involved a family of 11 people.

# Water Rescues

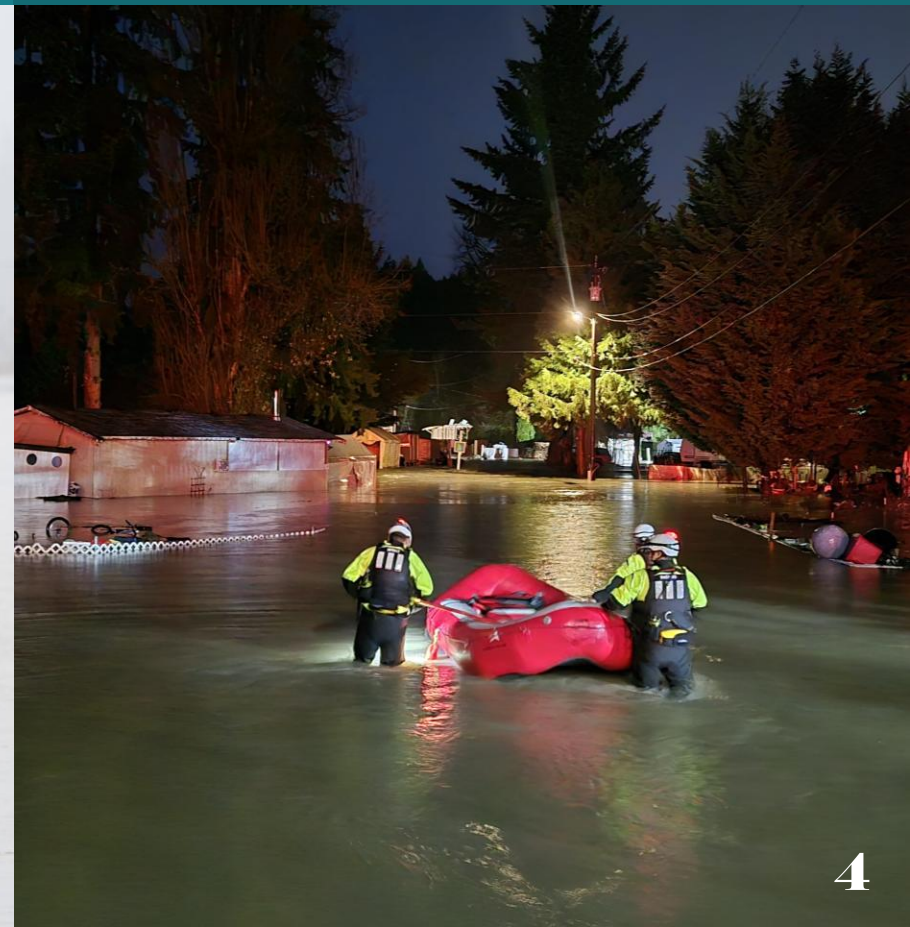

# EOC Activation



**>2500 staff hours**  
of planning, coordination, & information sharing

- County Emergency Operations Center and Joint Information Center activated December 9-24
- ~20 Agencies staffed the EOC and JIC
  - DEM
  - Public Works
  - SnoCo Health Dept
  - SnoCo Human Services
  - SnoCo Sheriff
  - DCNR: Parks
  - DCNR: SWM
  - IT
  - Executive's Office
  - PAE
  - South County Fire
  - SRFR
  - NWS
  - Everett
  - PUD
  - Lynnwood
  - WA National Guard
  - City of Monroe
  - Marysville Fire
  - City of Edmonds
- >2.4 million views to DEM's Facebook
- >175,000 views to the Public Safety Hub.
- Coordination ongoing for Recovery



# Three Rivers Mobile Home Park





# Mass Care

- ~70 individuals sheltered at Red Cross Shelter
- >500 animals were sheltered at the fairgrounds.
  - 171 horses,
  - 104 cattle,
  - 96 goats,
  - 16 pigs,
  - 140 chickens,
  - three rabbits and
  - two turkeys.

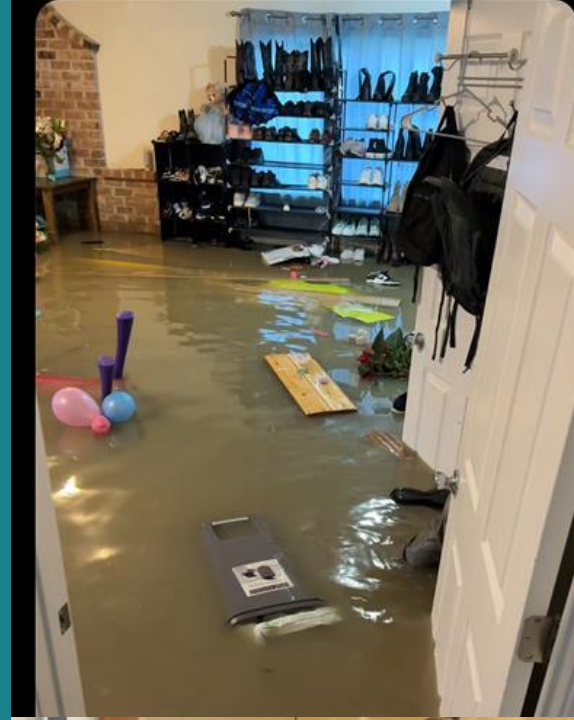





# Public Works

- 52 emergency road closures
- Hundreds of unique locations requiring:
  - debris removal,
  - road sweeping,
  - embankment repairs,
  - shoulder repairs,
  - washouts,
  - catch basin cleaning, and
  - pipe cleaning.
- Inspected more than 30 scour critical bridges
- Solid Waste voucher program active until March 19th



# FLOOD EVENT REPAIR PROJECTS

- Ben Howard Rd (3 locations)
- Index Galena Road (6 locations)
- Lowell Snohomish River Road
- Mountain Loop Hwy (2 locations)
- Old Snohomish-Monroe Road
- Riverview Road
- Mann Road
- 168<sup>th</sup> St SE
- Marine Drive
- Treosti Road
- Reiter Road
- Dike Road
- 311th Ave SE (Bridge 94)
- 28th Ave NW
- Marsh Road
- S. Lake Roesiger Road
- Clear Creek Road
- Home Acres Road

**Estimated repairs:**  
**\$3,650,000**





# Public Damage/Impact Estimate:

**\$18.4 Million**

Organization	Cost Estimate
SnoCo Public Works	\$2,400,000
Other SnoCo	\$710,000
City of Everett	\$1,310,000
Other Cities/Towns	\$730,000
Marshland Flood Control District	\$5,700,000
Other Special Purpose Districts	\$240,000
Public Utility District	\$7,300,000

FEMA Category	Cost Estimate
A: Debris Management	\$1,333,000
B: Protective Measures	\$1,711,000
C: Road Systems	\$2,615,000
D: Water Control Facilities	\$5,631,000
E: Public Buildings & Equipment	\$43,000
F: Public Utilities	\$6,783,000
G: Parks/Other	\$356,000



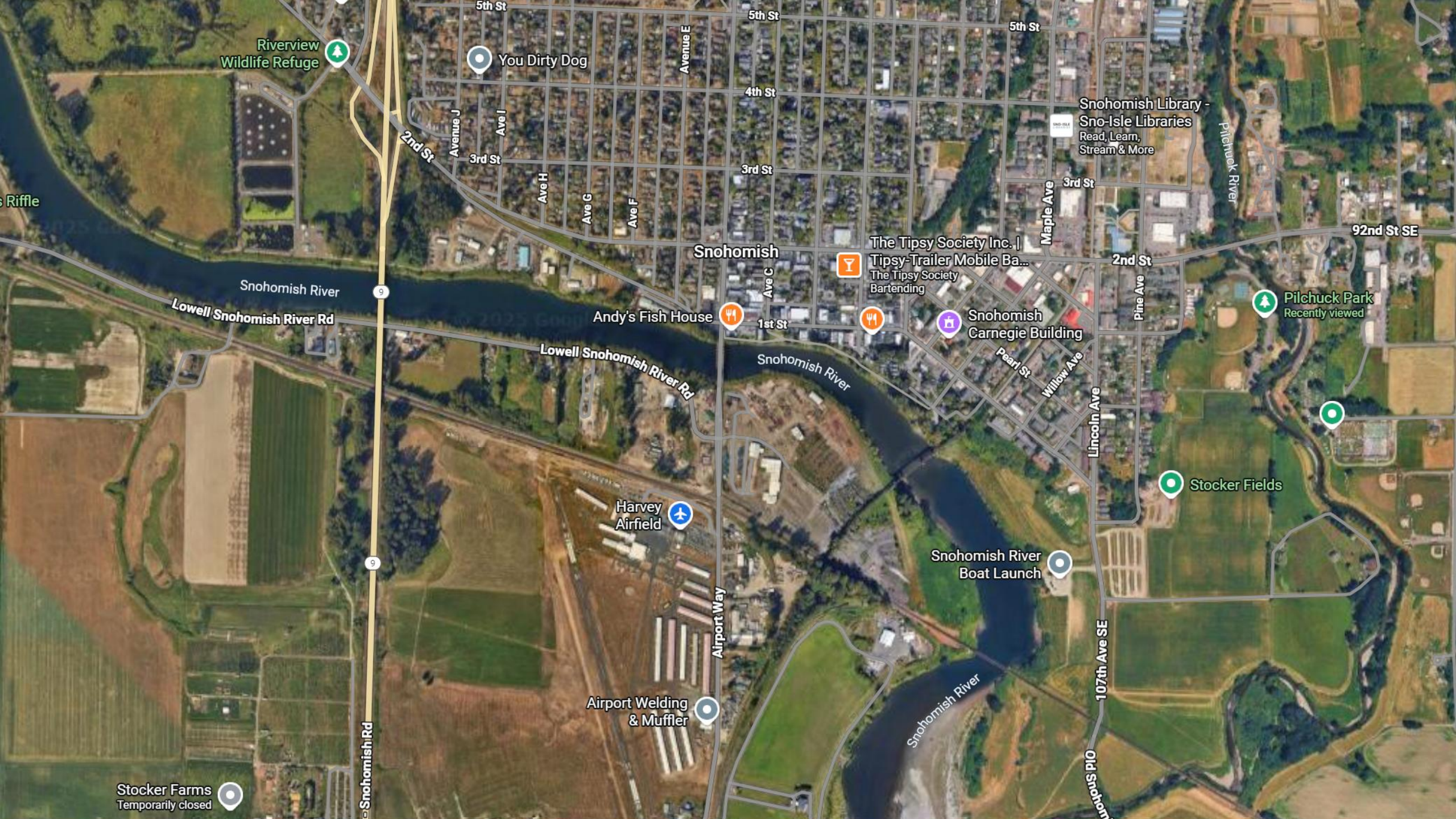

Riverview  
Wildlife Refuge

You Dirty Dog

Snohomish Library -  
Sno-Isle Libraries  
Read, Learn,  
Stream & More

92nd St SE

Snohomish

The Topsy Society Inc. |  
Topsy-Trailer Mobile Ba...  
The Topsy Society  
Bartending

Snohomish  
Carnegie Building

Pilchuck Park  
Recently viewed

Snohomish River  
Lowell Snohomish River Rd

Andy's Fish House

Snohomish River  
Lowell Snohomish River Rd

Harvey  
Airfield

Snohomish River  
Boat Launch

Stocker Fields

Airport Welding  
& Muffler

Stocker Farms  
Temporarily closed



# City of Snohomish Public Works Yard

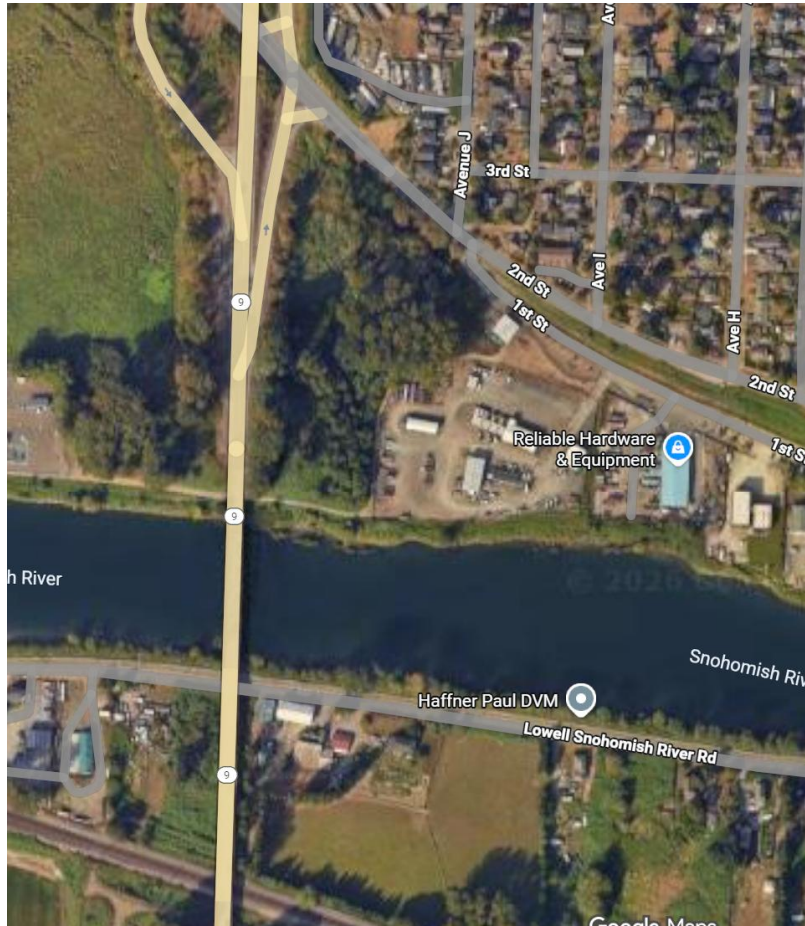



# Community Recovery





# Impact Survey

- 184 Surveys submitted
- >\$5 Million in structure losses

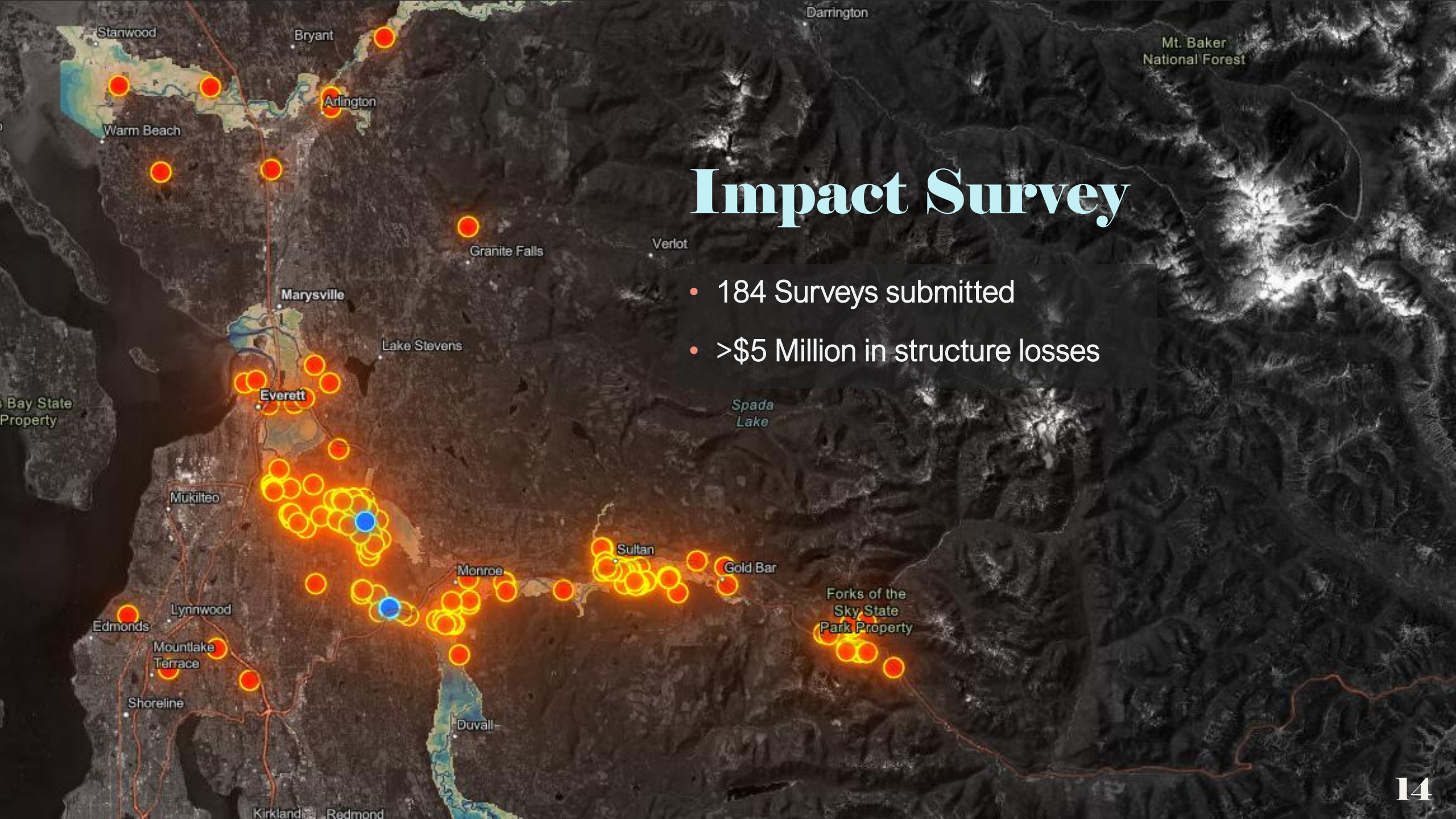





# Recovery Outreach

- Disaster Assistance Centers at Sky Valley VOA on January 11, 13 & 14
- 65 households assisted
- Participating Agencies
  - Department of Emergency Management
  - Human Services
  - Public Health
  - Solid Waste
  - WA Department of Licensing
  - WA Office of the Insurance Commissioner
  - WA EMD
  - WA Department of Social and Human Services
  - WorkSource/Workforce Snohomish
  - Volunteers of America
  - Refugee and Immigrant Services of the Northwest
  - Take the Next Step
  - Salvation Army
  - Red Cross
  - Tzu Chi
  - United Methodist Committee on Relief





# Remaining Needs

- Community needs: debris transport
- RV replacement
- Uncertainty of Federal reimbursement
  - Response:
    - National Guard requests
    - LiDAR flights
  - Recovery:
    - Roads and Trails



# Economic Impact: Agriculture

- Loss of hay, feed, fences, equipment, tools, plants, bulbs
- Est. loss ~40% of blueberry buds, assuming plants survive
- Greenhouses/hoop houses





# Economic Impact: Tourism

- Tourism-dependent businesses along highway 2 lost busiest time of year
- Hopeful to have USFS roads repaired prior to summer tourism season
  - Would require road maintenance appropriation







**Thank you**