

SECTIONS 22 & 23, T. 30 N, R. 6 E., W.M.

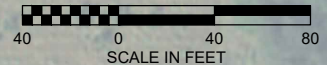

LEGEND

- EXISTING RIGHT-OF-WAY CENTERLINE
- EXISTING RIGHT-OF-WAY (CHANGED)
- HISTORIC RIGHT-OF-WAY
- NEW RIGHT-OF-WAY
- PROPERTY LINE
- EASEMENT (EXISTING)
- SECTION LINE
- DRAINFIELD (ASBUILT)
- EDGE OF PAVEMENT
- EDGE OF GRAVEL
- FENCE

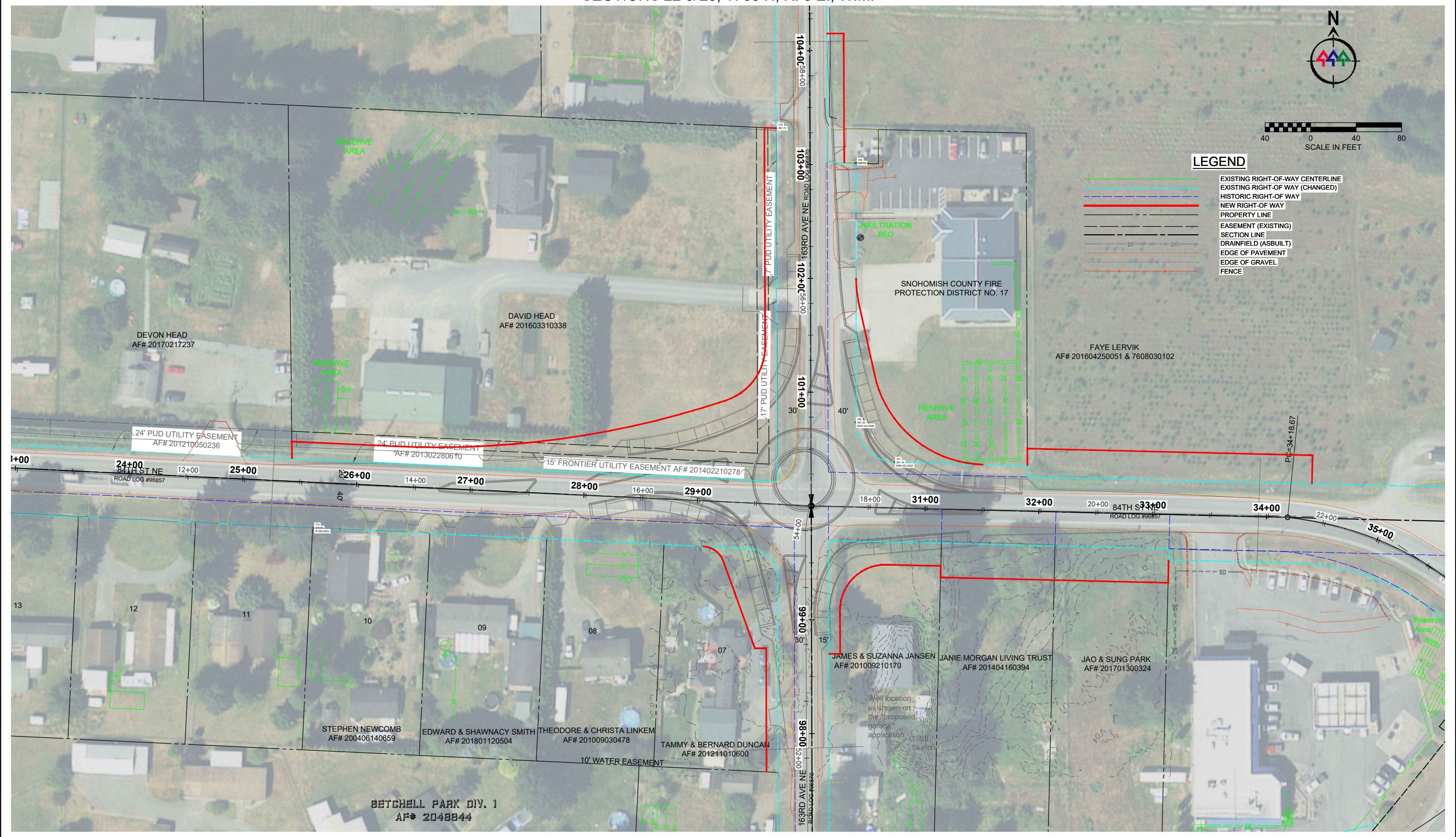

| DATE | NO. | REVISION | BY |
|------|-----|----------|----|
| | | | |
| | | | |
| | | | |



| | |
|-------------------------|-------------------------------|
| UPI NO.: 20-0005 | FED. AID PROJ. NO.: |
| SURVEY NO.: 4950 | FIELD BOOK(S): 2011 & 2012 |
| HORZ. DATUM: PROJECT | VERT. DATUM: NAVD88 |
| DESIGNED BY: MCR | DRAWN BY: CTN |



SNOHOMISH COUNTY
DEPARTMENT OF
PUBLIC WORKS

FUNDING NO. RC1758

84TH ST NE & 163RD AVE NE
INTERSECTION IMPROVEMENTS

ROW PLAN EXHIBIT

| | |
|---------------------|----|
| REFERENCE SHEET NO. | ## |
| SHEET | 1 |
| OF | 1 |
| SHEETS | |